

City of Fontana, CA

Pavement Management Report

January 2022

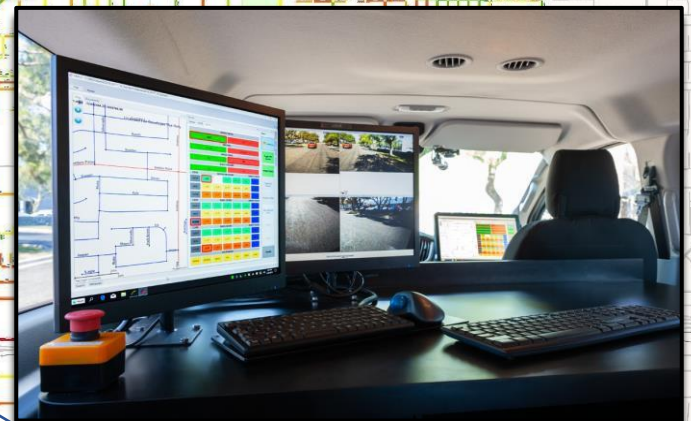

IMS

Infrastructure Management Services

TABLE OF CONTENTS

1.0	EXECUTIVE SUMMARY	1
1.1	Project summary	1
1.2	Metrics of Health	1
1.3	Budget Scenarios	2
2.0	PRINCIPLES OF PAVEMENT MANAGEMENT	3
2.1	Evaluating the Quality of the Network and Backlog	3
2.2	Pavement Preservation	4
2.3	Economic Impacts of Maintenance and Rehabilitation	6
3.0	THE PAVEMENT MANAGEMENT PROCESS	7
3.1	IMS Pavement Management Process Overview	7
3.2	Pavement Condition Survey	8
4.0	PAVEMENT CONDITION SURVEY RESULTS	14
4.1	Fontana Network Inventory	14
4.2	Fontana Network Condition Imagery	17
4.3	Fontana Network Condition Distribution	24
5.0	REHABILITATION PLAN AND BUDGET DEVELOPMENT	27
5.1	Key Analysis Set Points and Assumptions	27
5.2	Network Budget Analysis Models	31
5.3	Post Rehabilitation Condition	34
5.4	Network Recommendations and Comments	37

APPENDED REPORTS

Following Page 38

Appendix A

Street Inventory and Condition Summary

Appendix B

\$7.5M Street Rehabilitation Program by Segment

Appendix C

Full-Sized Maps

APPENDED MAPS

Functional Classification by Segment

Pavement Condition Index by Segment

Pavement Condition Rating by Segment Using Descriptive Terms

Assembled Projects

Pavement Condition Rating by Project Using Descriptive Terms

\$7M/year Rehab Plan Budget

\$7M/year Post Rehab PCI Map

1.0 EXECUTIVE SUMMARY

1.1 Project summary

IMS Infrastructure Management Services, LLC (IMS) was contracted by City of Fontana to conduct a comprehensive pavement condition assessment and pavement management analysis on approximately 541 miles of paved roadways. The objectives of this project were to: (1) perform a network-level surface condition survey of the City's roadway network, (2) perform deflection testing on the City's truck routes, (3) update the City's Lucity database, and (4) estimate the future Maintenance and Rehabilitation (M&R) requirements for the City's pavement infrastructure. The outcomes of these tasks are outlined in the body of this report and reflect the information available at the time.

1.2 Metrics of Health

The following three network level metrics described below were calculated and monitored for the network to understand Fontana's network conditions and develop an effective pavement management program.

Network Average PCI –The network area weighted average PCI is a global indicator of a network's overall health. This value is most considered when gauging the overall quality of a roadway network.

Percent of Excellent Roads – Roads with a condition category of Excellent are those that score between a PCI of 85 to 100 and include pavements recently constructed or repaved with minimal distresses.

Backlog – Backlog is the Very Poor and Poor roads (between a PCI of 0 and 45) that represent a portion of the network in need of extensive rehabilitation such as full or partial reconstruction.

Figure 1 presents an overview of Fontana's current pavement conditions as of November 2020. Roadways that were completed or planned for resurfacing or reconstruction after the field inspection was performed were assigned a reset PCI value to reflect the improved condition.

Fontana meets all three metrics for evaluating the quality of its roadway network.

- ✓ Fontana's network average pavement condition score exceeds the national average currently seen by IMS of 60 to 65, with the City's average scoring a **70**.
- ✓ The number of streets rated Excellent is far above the minimum recommended target of 15% at **21%**
- ✓ The backlog amount is below the average value of 10% at **8.5%**.

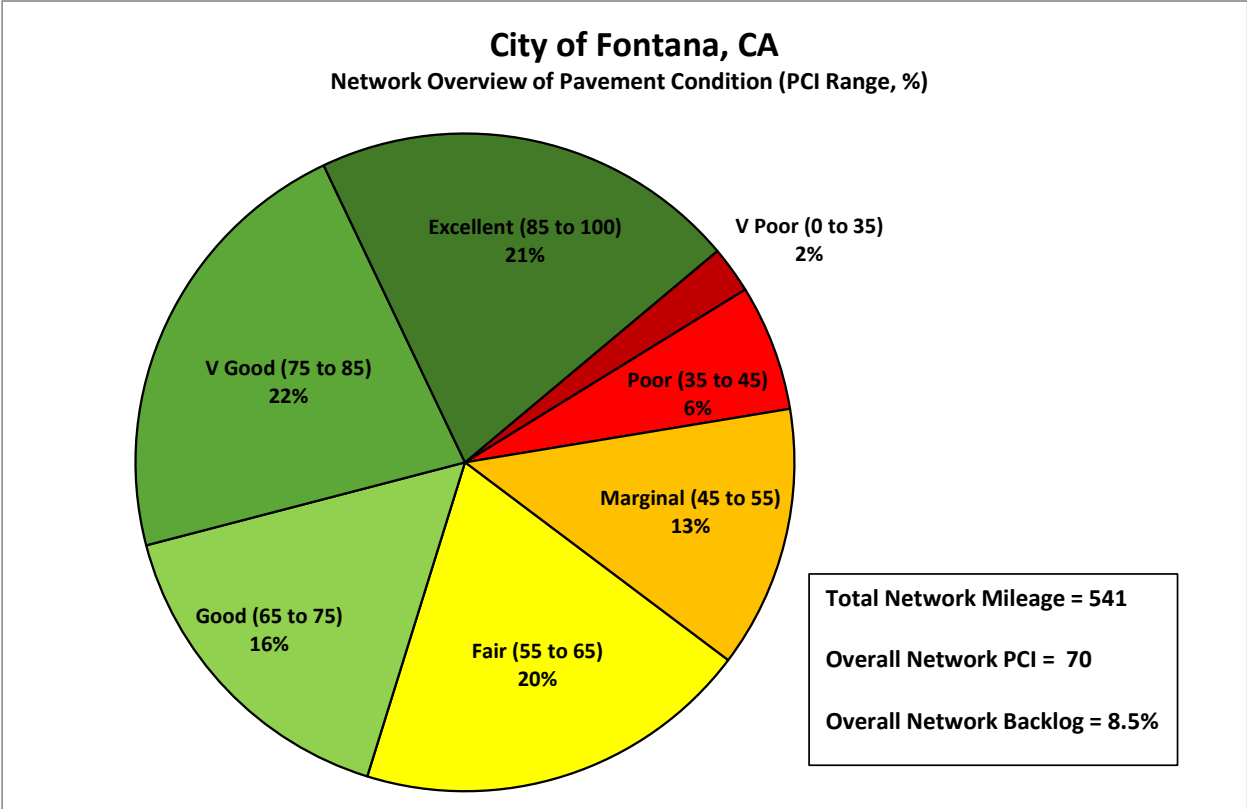

Figure 1 – Fontana Condition Distribution

1.3 Budget Scenarios

Several funding scenarios were generated to determine feasible goals and project likely outcomes based on the costs the City currently incurs for various pavement rehabilitation activities. The list below summarizes the outcomes for three targeted levels of services at the end of the five-year analysis period:

1. Fontana’s current proposed budget of \$7.5M/Yr will achieve a post-rehabilitation PCI of 64 with a backlog of 19.2%
2. An increase in funding to \$12M/Yr will achieve a post-rehabilitation PCI of 66 with a backlog of 16%.
3. The funding required to keep the PCI and backlog at or near currently levels would require \$22.5M/Yr.

Detailed breakdowns of these budgets can be found in Section 5 of this report.

2.0 PRINCIPLES OF PAVEMENT MANAGEMENT

2.1 Evaluating the Quality of the Network and Backlog

The concept of the PCI score, percentage backlog and number of streets rated as Excellent must be fully understood to develop an effective pavement management program. It is the combination of the three metrics that present the true picture of the condition of a roadway network and define improvement goals. These three metrics should fall into certain ranges to measure the quality and long-term viability of a network.

The average PCI score indicates the overall pavement condition and represents the amount of equity in the system; it is the value most considered when gauging the overall quality of a roadway network. Agencies with an average PCI score above 80 (when considering surface distress, roughness, and strength) are rare and found only in a few select communities. Averages between 65 and 80 are indicative of either newer networks, or ones that have an ongoing fully funded pavement rehabilitation program. Scores between 60 and 65 are common and represent a reasonable average providing a satisfactory balance between levels of service and funding, and when taken with the other two metrics may represent a well-managed and funded network. Below a 60 means an agency must rely on more costly rehabilitations and reconstructions to address condition issues.

At the upper end of the pavement condition scale, the percentage of excellent pavements defines the percentage of network area in like new condition, requiring only routine maintenance. While higher percentages of streets rated as excellent are certainly desirable, the annual cost to maintain rates higher than 20% is often cost prohibitive. Below 15%, means the agency is struggling to effectively rehabilitate their network on an annual basis.

At the lower end of the pavement condition scale, the percentage backlog (PCI<40) defines the amount of legacy work an agency is facing and is willing to accept in the future. Generally, a backlog of 10% to 15% of the overall network is considered manageable from a funding point of view with 12% being a realistic target. Backlog rates below 10%, again are certainly desirable, but financially unachievable for a large percentage of agencies. Backlogs approaching 20% or more tend to become unmanageable, unless aggressively checked through larger rehabilitation programs, and will grow at an alarming rate. At about 20% backlog, the rate of decrease in average condition, and hence growth in backlog, exceeds most agencies' ability to arrest the decline and address the large volumes of streets in need of rehabilitation. At 20% a tipping point has been met and the backlog tends to increase faster than an agency's ability to reconstruct their streets.

2.2 Pavement Preservation

Preservation of existing roads and street systems has become a major activity for all levels of government. Municipalities must consistently optimize and plan for the spending of their budgets ensuring that funds designated to pavement maintenance and rehabilitation (M&R) are used as effectively as possible. Municipalities must also identify the optimum level of long-term funding required to sustain the network at a predetermined level of service considering the local conditions and constraints.

The best method to obtain the most optimal usage of available funds or to determine the required funding to achieve a predetermined level of service is through the use of a pavement management system. An effective pavement management system can assist agencies in developing long-term rehabilitation programs and budgets, assess the effectiveness of maintenance activities and new technologies, and store historical data and images.

Pavement management is the process of planning, budgeting, designing, evaluating, and rehabilitating a pavement network to preserve the existing roadway structure in a serviceable manner.

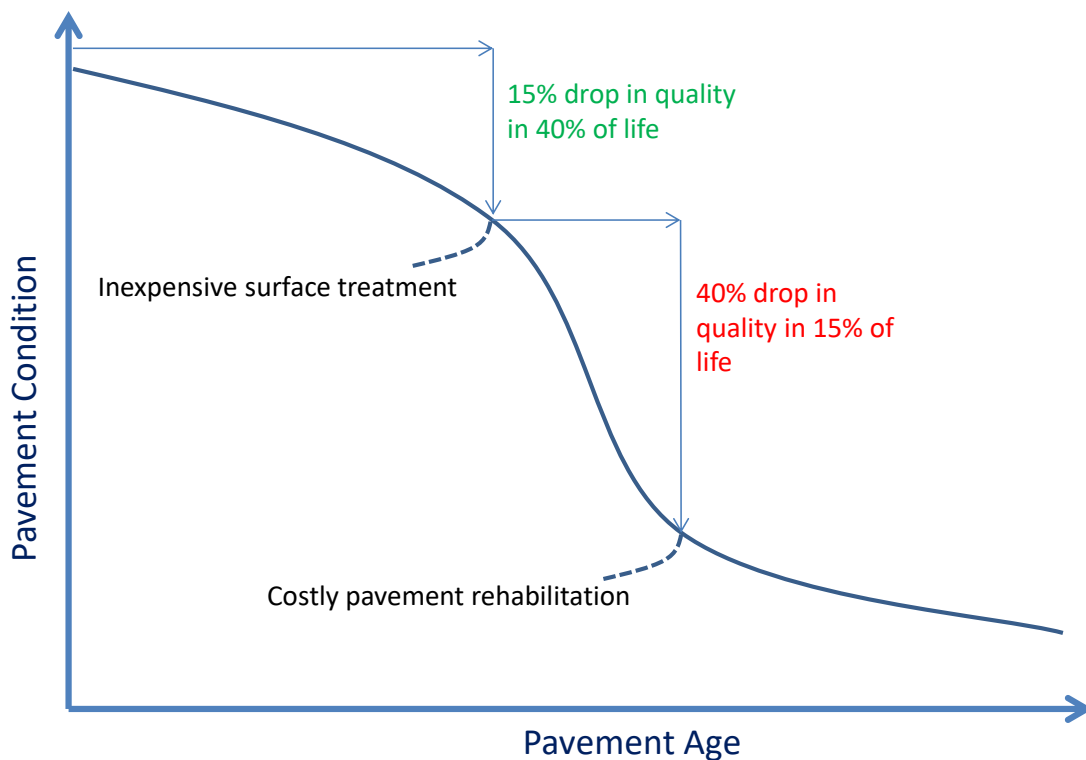

Figure 2 - Pavement Deterioration and Life Cycle Costs

As illustrated in **Figure 2**, typically, pavements start deteriorating rapidly once they hit a specific threshold. A nominal investment in cheaper surface treatments at 40% lifespan is much more effective than deferring maintenance until heavier overlays or possibly reconstruction is required just a few years later. Streets that are repaired while in good condition will have an

extended lifetime and will cost less over their lifetime than those left to deteriorate to a poor condition. Without an adequate routine pavement maintenance program, streets will require more frequent reconstruction, thereby costing millions of extra dollars.

The goal of the pavement management program is to develop policies and practices to delay the inevitable total reconstruction for as long as practical through application of routine M&R strategies while pavements are within the target zone of cost-effective pavement preservation. That is, as each roadway approaches the steepest part of its deterioration curve, apply a surface treatment that extends the pavement life, at a minimum cost, avoiding costly heavy overlays and reconstruction down the line.

The key to a successful pavement management program is to develop a reasonably accurate deterioration curve of the pavements, and then identify the optimal timing and rehabilitation strategy. The outcome of this exercise is the long-term cost savings and increase in network level pavement quality over time. **Figure 3** illustrates the concept of extending pavement life through the application of timely M&R activities.

A successful pavement management program requires periodic updates in pavement conditions, deterioration models, and cost models, and evaluation of the effectiveness of M&R activities.

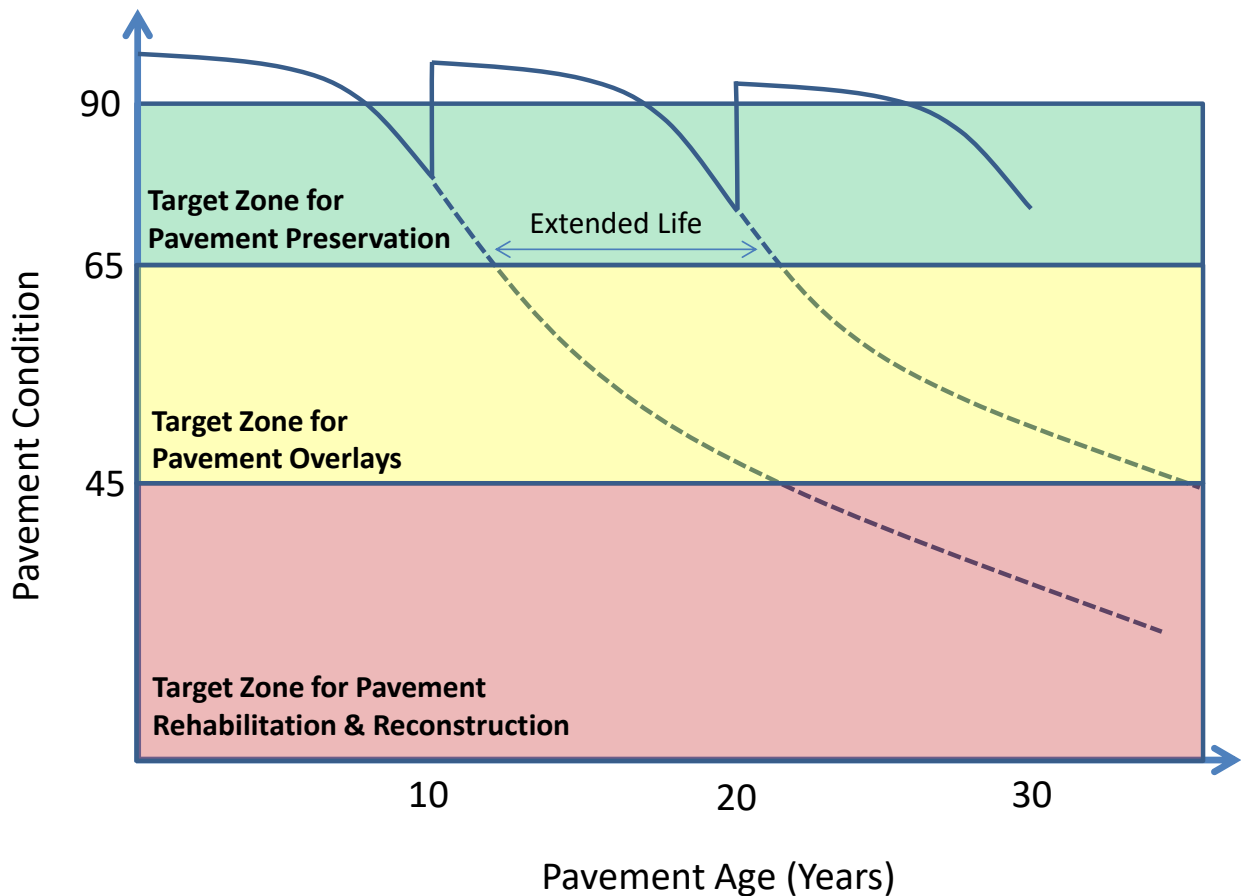

Figure 3 - Pavement Life Cycle Curve

2.3 Economic Impacts of Maintenance and Rehabilitation

The role of the street network as a factor in the City's well-being cannot be overstated. In simplest of terms, roadways form the economic backbone of a community. They provide the means for goods to be exchanged, commerce to flourish, and commercial enterprises to generate revenue. As such, they are an investment to be maintained.

The overall condition of an agency's infrastructure and transportation network is a key indicator of economic prosperity. Roadway networks in general are one of the most important and dynamic sectors in the global economy, having a strong influence on not only the economic well-being of a community, but a strong impact on quality of life. Well-maintained road networks experience multiple socioeconomic benefits through greater labor market opportunities and decreasing income gap. As a crucial link between producers and their markets, quality road networks ensure straightforward access to goods and drive global and local economies. Likewise, higher network quality has a strong correlation to improvements in household consumption and income. Roads also act as a key element to social cohesion by acting as a median for integration of bordering regions (Gertler, 2016¹). This social integration promotes a decreased gap in income along with diversity and a greater sense of community that can play a large role in decreasing rates of poverty.

Conversely, deterioration of roads can have adverse effects on a community and may bring about important and unanticipated welfare effects that the governments should be aware of when cutting transportation budgets (Gertler, 2016). Poor road conditions increase fuel and tire consumption while shortening intervals between vehicle repair and maintenance. In turn, these roads result in delayed or more expensive deliveries for businesses and consumers. Economic effects of poor road networks, such as time consuming and costly rehabilitation, can be reduced if a proactive maintenance approach is successfully implemented.

The primary concern for the long-term health of Fontana roadway network from a pavement management perspective is to improve the current network profile in two key areas – that is reducing the number of streets rated at marginal or below, while simultaneously preventing any further slide in PCI at the higher end of the scale. This requires a two-pronged approach to pavement management in that the City must be continually working on preserving streets with high condition scores to prevent them from dropping into heavier rehabilitation categories, while at the same time be judicious in selecting specific streets for rehabilitation before they become total reconstructs. The plan is not based on worst first, but rather a prioritized approach focused on selecting streets that would have much greater costs if deferred past their need year.

¹ Gertler, P. J, Gonzalez-Navarro, M., Gracner, T., & Rothenberg, A. D. (2016). Road Quality, Local Economic Activity, and Welfare: Evidence from Indonesia's Highways. UC Berkeley: Center for Effective Global Action.

3.0 THE PAVEMENT MANAGEMENT PROCESS

3.1 IMS Pavement Management Process Overview

As shown in **Figure 4**, the IMS Laser Road Surface Tester (RST) was mobilized to Fontana to conduct an objective survey and to collect pavement imagery, roadway geometry, longitudinal and transverse profile, and surface distress data.

The collected pavement imagery, and surface distress data were analyzed following the *ASTM D6433 Standard Practice for Roads and Parking Lots Pavement Condition Index Surveys* for assessment of Pavement Condition Index (PCI). The pavement longitudinal profile data was also analyzed based on ASTM E1926 to assess its roughness through determination of the International Roughness Index (IRI). The data was analyzed to determine the Pavement Conditions Index (PCI) score for each block of the road.

Next, the pavement management system was updated with the latest inventory and condition data and customized with local maintenance strategies, unit rates and models that best predict pavement deterioration trends in the City. The program was used to run several “What-If” scenarios to depict the consequence of different funding levels as well as the outcome of the City’s current funding on street network conditions.



Figure 4 - Laser Road Surface Tester (RST)

3.2 Pavement Condition Survey

A specialized piece of survey equipment – referred to as the Laser Road Surface Tester (RST) – was used to collect observations on the condition of the pavement surface, as well as to collect high-definition digital imagery and spatial coordinate information. The RST is equipped with the second edition of 3D Laser Crack Measurement System (LCMS-2) and provides a continuous scan of a 13-ft wide lane as shown in **Figure 5**.



Figure 5 – RST Equipped with the 3D LCMS-2 Camera

Surface Distress Index (SDI) – The Laser RST collects surface distress observations based on the extent and severity of distresses encountered along the length of the roadway following ASTM D6433 protocols for asphalt and concrete pavements. The surface distress condition (cracking, potholes, raveling, and the like) is considered by the traveling public to be the most important aspect in assessing the overall pavement condition.

Presented on a 0 to 100 scale, the Surface Distress Index (SDI) is an aggregation of the observed pavement defects. Within the SDI, not all distresses are weighted equally. Certain load associated distresses (caused by traffic loading), such as rutting or alligator cracking on asphalt streets, or divided slab on concrete streets, have a much higher impact on the surface distress index than non-load associated distresses such as raveling or patching. Even at low extents and moderate severity – less than 10% of the total area – load associated distresses can drop the SDI considerably. ASTM D6433 also has algorithms within it to correct for multiple or overlapping distresses within a segment.

The data captured by the RST was analyzed to identify and classify pavement defects and determine pavement condition indices following ASTM D6433 protocols. These following provides a description of major distress types identified in the network.

Alligator Cracking – Quantified by the severity of the failure and number of square feet. As a load associated distress, this distress has a significant impact on the condition score, even at low extents.



Wheel Path Rutting – Starting at a minimum depth of ¼ inch, wheel path ruts are quantified by their depth and the number of square feet encountered. Like alligator cracking, low densities of rutting can have a large impact on the final condition score.



Longitudinal & Transverse Cracks – Quantified by their length and width. These cracks can be the result of pavement shrinkage, or construction issues.



Block Cracking – Quantified by their width and number of square feet, these cracks form by interconnected longitudinal and transverse cracks that divide the pavement into approximately rectangular pieces.



Patching – Quantified by the extent and quality of patches. Even a good quality patch is considered a surface defect and affects the conditions.



Raveling – Loss of course aggregate materials on the pavement surface and is measured by the severity and number of square feet affected.



Bleeding – the presence of free asphalt on the roadway surface caused by too much asphalt in the pavement or insufficient voids in the matrix. The result is a pavement surface with low skid resistance. This distress is measured by the amount and severity of the area.



Edge Cracking – Running parallel to the road and usually within 1 to 2 feet of the outer edge of the pavement, this distress is accelerated by traffic loading and weakened base conditions resulting from poor drainage.



Pothole – Small bowl-shaped depressions in the pavement surface and measured by the severity and the number of occurrences.



Distortion – Includes various localized unevenness in the surface of the pavement including bumps and sags, depressions, swell, corrugation or shoving.



Finally, The SDI was determined by deducting the sum of the distress deducts from 100.

$$\text{SDI} = 100 - \text{Sum of Distress Deducts}$$

Roughness Index (RI) – Roughness is recorded following ASTM E1926 “International Roughness Index” (IRI), a measure of the change in elevation over a distance expressed as a slope and reported in millimeters/meter. The IRI value is converted to a 0 to 100 score and reported as the Roughness Index (RI). In common terms, a newer street would generally have an RI above 85, while one due for an overlay would be in the range 40 to 70. Failed streets typically have roughness values below 40. Roughness is a key indicator pavement deterioration as well as representing the public’s perception of ride quality.

$$\text{RI} = (11 - 3.5 \times \ln(\text{IRI})) \times 10$$

Structural Index – Approximately 121 lane miles of truck routes were tested for structural adequacy using a Dynaflect device (**Figure 6**). The field data is then compared to what loads the road is expected to carry as well as used to develop a layer analysis to evaluate if the base materials and pavement structure are working as a single unit. The result is a single 0 to 100 index value. Scores above 75 indicate the pavement is structurally adequate, between a 45 and 75 indicate additional structure may be required, and those below a 45 generally require replacement. The remainder of the roadways were not tested for structural adequacy, instead the relationship between the pavement condition score and the sum of load associated distress deducts (LADD) was analyzed and each pavement section was assigned a ‘Weak’, ‘Moderate’ or ‘Strong’ strength rating and an SI of 30, 60, or 80, respectively to fit within the stated guidelines for SI.

The assigned SI was not used in determining the overall PCI score for segments where deflection testing was not completed, but simply to classify the pavement strength and aid in selecting appropriate rehabilitation strategies. Structural indices for individual sections can be found in **appendix A** and a map of the scores for truck routes is available in **appendix D**.



Figure 6 – IMS Dynaflect

Pavement Condition Index (PCI) – Following our field surveys, the condition data was imported to Lucity for calculating the overall PCI. The PCI for each network was calculated using the following weighing factors similar to previous rounds of inspections performed by IMS.

PCI Calculations:

PCI = 67% SDI + 33% RI (segments without deflection testing)

PCI = 50% SDI + 25% RI + 25% SI (segments with deflection testing)

The 0 to 100 PCI range is commonly divided into various ranges using descriptive terms. Divisions between the terms are not fixed but are meant to reflect common perceptions of pavement conditions **Figure 7** and **Table 1** detail a general description for each of these condition ranges with respect to remaining life and typical rehabilitation actions.

The following compares the Pavement Condition Index (PCI) to commonly used descriptive terms. Divisions between the terms are not fixed but are meant to reflect common perceptions of condition.

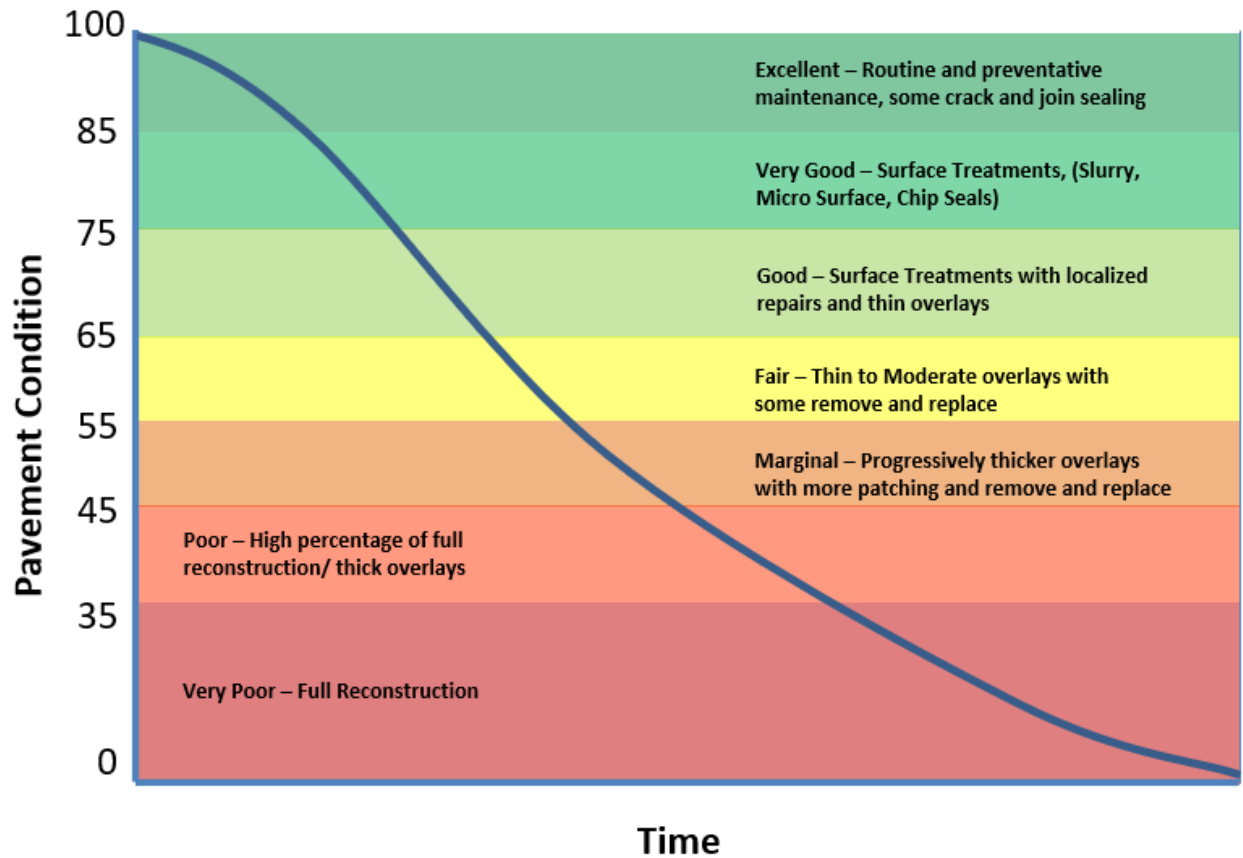

Figure 7 – Understanding the Pavement Condition Index (PCI) Score

Table 1 – Pavement Condition Ranges

PCI Range	Description	Relative Remaining Life	Definition
85 – 100	Excellent	15 to 25 Years	Like new condition – little to no maintenance required when new; routine maintenance such as crack and joint sealing.
75 – 85	Very Good	12 to 20 Years	Routine maintenance such as patching and crack sealing with surface treatments such as seal coats or slurries.
65 – 70	Good	10 to 15 Years	Heavier surface treatments, chip seals and thin overlays. Localized panel replacements for concrete.
45 – 65	Marginal to Fair	7 to 12 Years	Heavy surface-based inlays or overlays with localized repairs. Moderate to extensive panel replacements.
35 – 45	Poor	5 to 10 Years	Sections will require very thick overlays, surface replacement, base reconstruction, and possible subgrade stabilization.
0 – 35	Very Poor	0 to 5 Years	High percentage of full reconstruction.

4.0 PAVEMENT CONDITION SURVEY RESULTS

4.1 Fontana Network Inventory

The GIS file was reviewed to ensure that only the roadways managed by the City are included in the database. The paved roadway network covers approximately 541 miles of Asphalt Pavement.

As part of the scope of this assignment, the functional classification designations currently used by the City were adopted for their use in the pavement analysis. The City currently consists of ten functional classes.

Although there is no uniform standard for classifying pavement into functional classes, The Federal Highway Administration (FHWA), American Public Works Association (APWA) and Institute of Transportation Engineers (ITE) offer some broad guidelines on how to assign classifications that were considered in this study.

1. **Residential – 49% of the City streets**
2. **Industrial Collector – 3% of the City streets**
3. **Collector – 13% of the City streets**
4. **Primary Highway – 7% of the City streets**
5. **Primary Highway Truck Route – 3% of the City streets**
6. **Secondary Highway – 8% of the City streets**
7. **Secondary Highway Truck Route – 3% of the City street**
8. **Major Highway Truck Route – 12% of the City streets**
9. **Major Highway – 2% of the City streets**
10. **Alley – <1% of the City streets**

Table 2 presents Fontana’s network breakdown between different functional classes and **Figure 8** provides a color-coded map of the functional classes used for the analysis. An electronic version of this map is appended to this report. **Appendix A** provides detailed inventory and condition data the Fontana network.

Table 2 - Network Inventory Summary by Functional Class

City of Fontana, CA Network Summary by Functional Class												
	Pavetype	Network	Major Highway	Major Highway Trk Rte	Primary Highway	Primary Highway Trk Rte	Secondary Highway	Secondary Highway Trk Rte	Collector	Industrial Collector	Residential	Alley
Segment (Block) Count	All Streets	6560	62	200	191	70	345	90	808	72	4680	42
	Asphalt	6539	60	195	191	70	345	90	801	70	4675	42
	Concrete	21	2	5	0	0	0	0	7	2	5	0
Network Length (ft):	All Streets	2,858,276	39,974	177,226	144,635	59,747	191,274	49,007	414,617	72,620	1,685,300	23,875
	Asphalt	2,853,745	38,627	176,099	144,635	59,747	191,274	49,007	413,646	72,215	1,684,619	23,875
	Concrete	4,531	1,347	1,127	0	0	0	0	971	405	681	0
Network Length (mi):	All Streets	541.3	7.6	33.6	27.4	11.3	36.2	9.3	78.5	13.8	319.2	4.5
	Asphalt	540.5	7.3	33.4	27.4	11.3	36.2	9.3	78.3	13.7	319.1	4.5
	Concrete	0.9	0.3	0.2	0.0	0.0	0.0	0.0	0.2	0.1	0.1	0.0
Average Width (ft):	All Streets	44.1	74.0	83.2	60.2	71.6	53.4	61.6	40.7	43.9	36.5	20.8
	Asphalt	44.0	73.3	83.0	60.2	71.6	53.4	61.6	40.7	43.7	36.5	20.8
	Concrete	72.7	93.5	105.0	0.0	0.0	0.0	0.0	34.9	70.0	33.6	0.0
Network Area (yd2):	All Streets	14,001,911	328,747	1,637,834	967,897	475,034	1,135,376	335,243	1,875,112	353,883	6,837,704	55,081
	Asphalt	13,965,309	314,754	1,624,683	967,897	475,034	1,135,376	335,243	1,871,345	350,733	6,835,163	55,081
	Concrete	36,602	13,993	13,151	0	0	0	0	3,767	3,150	2,541	0
Current Pavement Condition Index (CPCI) 7/1/21	All Streets	69	67	70	72	72	69	71	68	59	68	39
	Asphalt	69	67	70	72	72	69	71	68	58	68	39
	Concrete	89	87	88	0	0	0	0	90	95	95	0
Pavement Condition Index (Surveyed PCI)	All Streets	70	69	72	73	73	70	72	69	60	69	40
	Asphalt	70	68	72	73	73	70	72	69	59	69	40
	Concrete	89	87	88	0	0	0	0	91	96	96	0
Current Backlog (%)	All Streets	9	Percentage of Network with a PCI < 45									
Current Network Index	All Streets	62	Managable Network Index									
Surface Distress Index (SDI) 7/1/21	All Streets	67	61	65	69	68	66	70	65	54	69	40
	Asphalt	67	60	65	69	68	66	70	65	54	69	40
	Concrete	93	91	91	0	0	0	0	94	98	98	0
Roughness Index (RI) 7/1/21	All Streets	71	78	80	77	78	73	73	72	68	67	36
	Asphalt	71	78	80	77	78	73	73	72	68	67	36
	Concrete	80	77	80	0	0	0	0	82	89	89	0
Structural Index (SI) 7/1/21	All Streets	81	74	82	81	84	86	76	79	0	83	0
	Asphalt	81	74	82	81	84	86	76	79	0	83	0
	Concrete	0	0	0	0	0	0	0	0	0	0	0

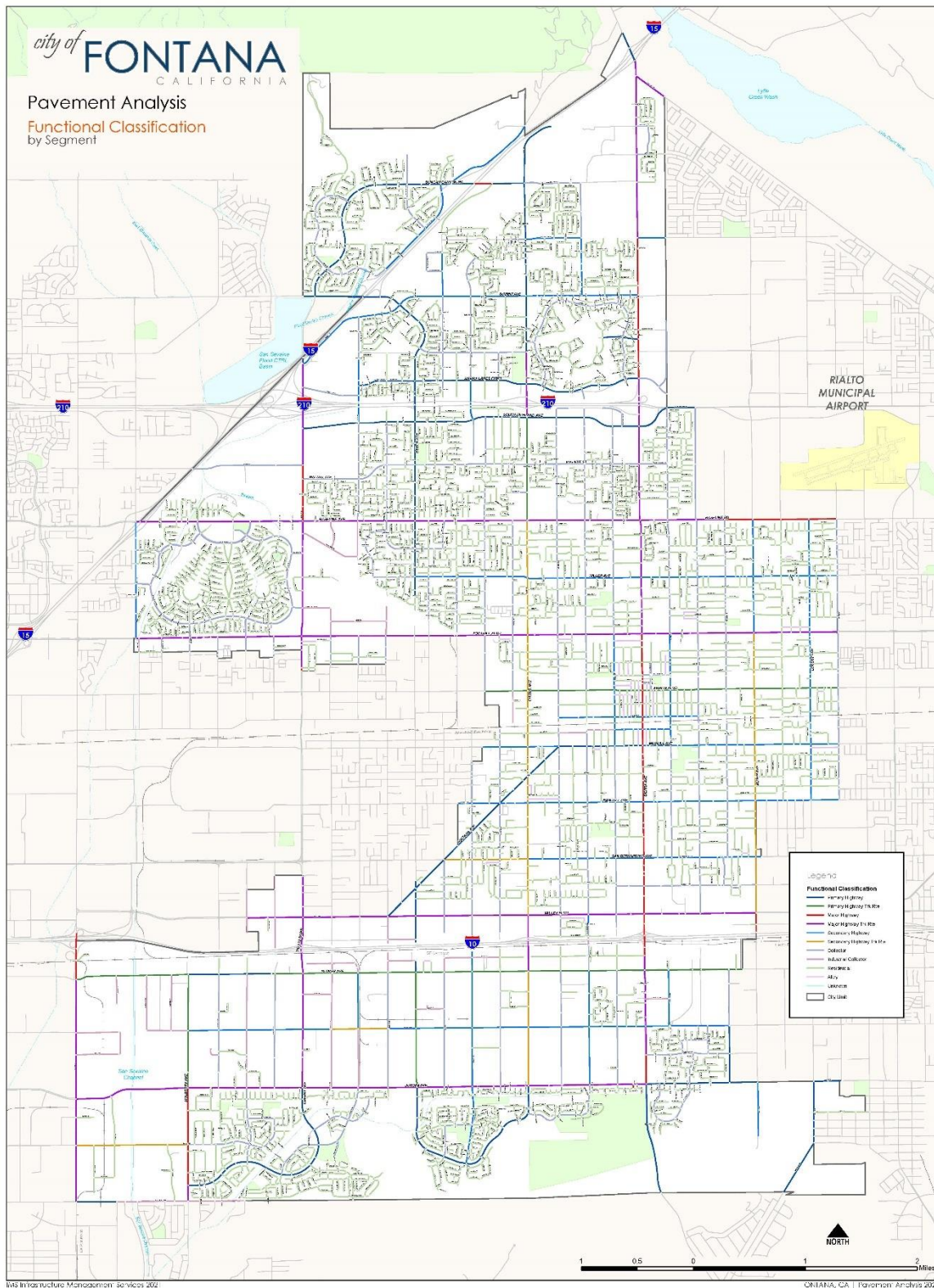

Figure 8 - Fontana Functional Classes

4.2 Fontana Network Condition Imagery

The images presented below provide a sampling of the Fontana streets that fall into the various condition categories with a discussion of potential rehabilitation strategies.

Very Poor (PCI = 0 to 35) – Complete Reconstruction



Canyon Crest Drive from Cherry Avenue to Amberwood Drive (GISID 4361, PCI = 25) – Rated as Very Poor, this street displays spreading base failure as evidenced by the severe alligator cracking. A mill and overlay on this street would not be suitable as the base has failed and would not meet an extended service life of at least 15 years. This street requires a full reconstruction and should be carefully monitored.

Deferral of reconstruction of streets rated as Very Poor will not cause a substantial decrease in pavement quality as the streets have passed the opportunity for overlay-based strategies. Due to the high cost of reconstruction, Very Poor streets are often deferred until full funding is available in favor of completing more streets that can be rehabilitated at lower costs, resulting in a greater net benefit to the City. This strategy however must be sensitive to citizen complaints forcing the street to be selected earlier. In addition, this type of street can pose a safety hazard for motorists, since severe potholes and distortions may develop. It is important to consistently monitor these streets and check for potholes or other structural deficiencies until the street is eventually rebuilt.

Poor (PCI = 35 to 45) – Last Opportunity for Surface Base Rehabilitation



Calabash Avenue from Santa Ana Avenue to Rose Avenue (GISID 6961, PCI = 36) – Rated as Poor, this segment still has some remaining life before it becomes a critical reconstruction need. As evident in the imagery, a fair amount of the segment demonstrates spreading block cracking. If left untreated, within a short period of time, a full reconstruction would be required.

On heavy traffic roadways, Poor streets often require partial to full reconstruction – that is removal of the pavement surface and base down to the subgrade and rebuilding from there. On local roadways, they require removal of the pavement surface through grinding or excavation, base repairs, restoration of the curb line and drainage, and then placement of a new surface.

In general, the service life of Poor streets is such that if deferred for too long, it would require a more costly reconstruction. Streets rated as Poor are typically selected first for rehabilitation as they provide the greatest cost/benefit to the City – that is the greatest increase in life per rehabilitation dollar spent.

Marginal (PCI = 45 to 55) – Progressively Thicker Overlays



Village Drive from Finch Court to Catawba Place (GISID 4746, PCI = 51) – Marginal streets have distresses that tend to be localized and moderate in nature – that is they do not extend the full length of the segment and can be readily dug out and repaired. This street segment highlights this characteristic as the failed area does not quite extend the full length or width of the roadway and is still serviceable.

Marginal streets that display high amounts of load associated distresses are selected as a priority for rehabilitation as they provide the greatest cost/benefit to the City. If left untreated, Marginal streets with high amounts of LADD would deteriorate to become partial reconstruction candidates. Marginal streets that are failing due to materials issues or non-load associated failures may become suitable candidates for thick overlays if deferred, without a significant cost increase.

Fair (PCI = 55 to 65) – Thin to Moderate Overlays



Marshall Lake Road from Gem Commerce Court to South Bradshaw Road (GISID 5387, PCI = 55) – Rated in the Fair category, these streets require thin to moderate overlays for asphalt when they enter their need year (generally within 2-3 points of the lower PCI in the defined range). Several distresses are present but tend to be more localized and moderate in severity, and non-load related (primarily longitudinal, transverse and block cracking).

Asphalt streets rated as Fair tend to receive a lower priority when developing a rehabilitation program. This is because deferring a thin or moderate overlay until a thick overlay represents only a slight increase in rehabilitation costs. The cost of deferral is relatively low when compared to deferring a thick overlay to a reconstruction with a two to threefold increase in cost.

Good (PCI = 65 to 75) – Surface Treatments to Thin Overlays



Fiddleleaf Road from Leatherleaf Road to Lane Tree Road (GISID 2120, PCI = 66) – Rated as Good with the primary cause of deterioration the transverse and longitudinal cracking. It also displays small amounts of load associated distresses that can easily be removed to restore the visual appearance of the roadway. The existing cracks should be sealed and the pavement surface restored, with a heavier surface treatment such as microsurfacing to fully waterproof the pavement and cover the crack sealant. The occasional dig out and replacement may be required to correct localized deficiencies.

Asphalt streets rated as Good are ideal candidates for thinner surface-based rehabilitations and local repairs. Depending on the amount of localized failures, a thin edge mill and overlay, or possibly a surface treatment, would be a suitable rehabilitation strategy for streets rated as Good.



Streets that fall in the high 60 - low 70 PCI range provide the greatest opportunity for extending pavement life at the lowest possible cost, thus applying the principles of the perpetual life cycle approach to pavement maintenance. The adjacent photo is a great example of a street segment (not a Fontana Road) that displayed low LADD and thus, high structural characteristics, and once the distressed areas were replaced, a slurry seal was applied. The patching accounted for less than 5 to 10% of the total area and resulted in a good looking, watertight final surface at a much lower cost than an overlay with less disruption to the neighborhood and curb line. The patches were paver laid and roller compacted.

Very Good (PCI = 75 to 85) – Surface Treatments and Localized Rehabilitation



Citadel Avenue from Terracina Lane to Tumeric Lane (GISID 6829, PCI = 77) – Rated as Very Good, this road displays minor amounts of longitudinal and transverse cracking. The surface is non-weathered, and the base is still strong. This street is an example of a candidate for preventative maintenance and light weight surface treatments to extend the life of a roadway.

Asphalt streets rated as Very Good generally need lightweight surface-based treatments such as surface seals, slurries, chip seals or microsurfacing. Routine maintenance such as crack sealing and localized repairs often precede surface treatments. The concept is to keep the cracks as waterproof as possible through crack sealing and the application of a surface treatment. By keeping water out of the base layers, the pavement life is extended without the need for thicker rehabilitations such as overlays or reconstruction. Surface treatments can increase surface friction and visual appearance of the pavement surface but do not add structure or increase smoothness.

Excellent (PCI = 85 to 100)



Mammoth Place from Half Dome Drive to East End (GISID 1772, PCI = 94) – Rated as Excellent, displaying little to no surface distresses. The ride is smooth, the surface is non-weathered and the base is strong. In a couple of years, this street segment would be an ideal candidate for routine maintenance activities such as crack sealant rehabilitation.

In terms of pavement management efficiency, a program based on worst-first, that is starting at the lowest rated street and working up towards the highest, does not achieve optimal expenditure of money. Generally, under this scenario, agencies can not sufficiently fund pavement rehabilitation and lose ground despite injecting large amounts of capital into the network.

The preferred basis of rehabilitation candidate selection is to examine the cost of deferral of a street, against increased life expectancy.

4.3 Fontana Network Condition Distribution

The following graph (**Figure**) plots the same pavement condition information, but instead of using the actual PCI value, descriptive terms are used to classify the roadways.

- Twenty-one percent (21%) of the network can be considered in Excellent condition and require only routine maintenance.
- Twenty-two percent (22%) of the network falls into the Very Good classification. These are roads that benefit most from preventative maintenance techniques such as microsurfacing, slurry seals and localized panel repairs.
- Sixteen percent (16%) of the streets are rated as Good and are candidates for lighter surface-based rehabilitations such as thin overlays or slight panel replacements.
- Thirty-two and a half percent (32.5%) of network can be considered Fair to Marginal condition representing candidates for progressively thicker overlay-based rehabilitation or panel replacements. If left untreated, they will decline rapidly into reconstruction candidates.
- The remaining eight and a half percent (8.5%) of the network is rated as Poor or Very Poor, meaning these roadways have failed or are past their optimal due point for overlay or surface-based rehabilitation and may require progressively heavier or thicker forms of rehabilitation or total reconstruction.

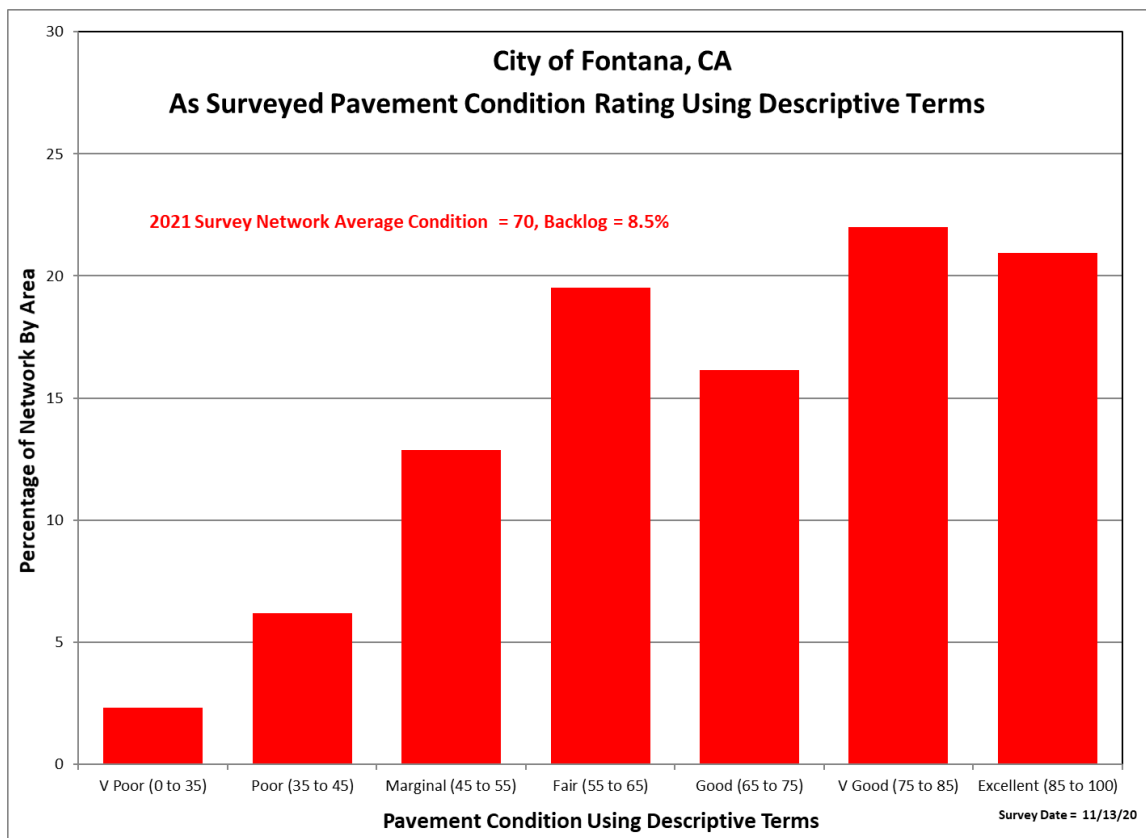

Figure 9 – Roadway Network Present Status Using Descriptive Terms

Figure and **Figure 7** present the surveyed condition of the streets using PCI and Good-Fair-Poor descriptive terms, respectively. Electronic versions of these maps are appended to this report.

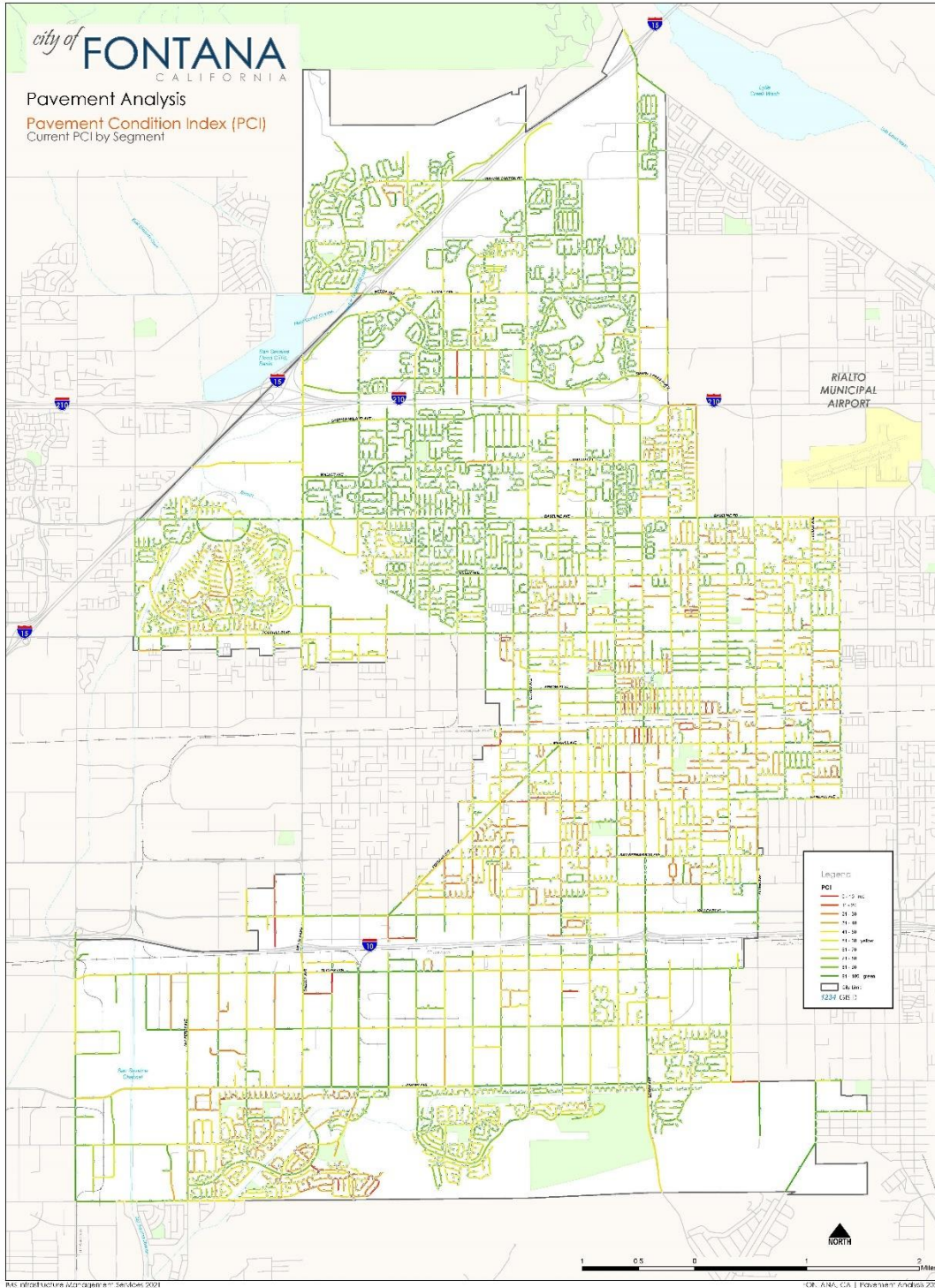

Figure 10 – Fontana by Segment Using Pavement Condition Index (PCI)

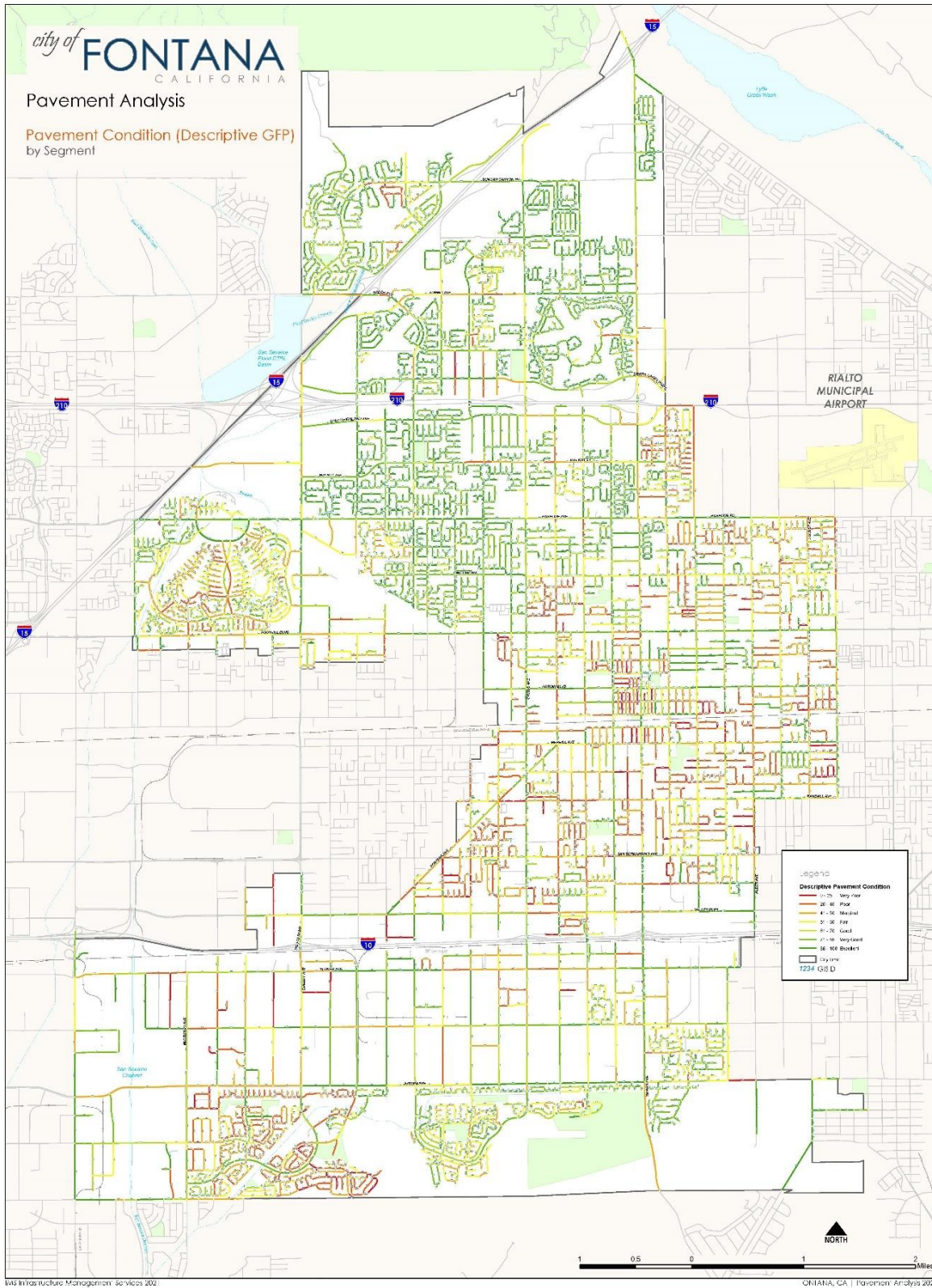

Figure 7 – Fontana Pavement Condition by Segment Using Descriptive Terms

5.0 REHABILITATION PLAN AND BUDGET DEVELOPMENT

5.1 Key Analysis Set Points and Assumptions

Pavement management analysis requires user inputs to complete its condition forecasting and prioritization. A series of operating parameters were developed to create an efficient program that is tailored to the City's needs.

Rehabilitation Strategies and Unit Rates

The rehab strategies and unit rates used in the pavement analysis can be found on the following page. The Fontana rehab strategy details can be found in **Table 3**. Some important parameters include:

- **Rehab Code and Activity** – The assigned identifier and name to each rehabilitation strategy. The relative terms of thin, moderate and thick are used to describe the overlay thickness. This is to facilitate consistency in the naming convention but does not imply the same material thickness has to be used for each functional classification.

The recommended rehab activities for any given PCI range may vary due to pavement strength and functional classification.

- **Unit Rates** – The rehabilitation costs are presented on a per square yard basis for each pavement type, functional class, and rehabilitation activity combination. The rates were developed using current bid pricing for individual work activities. These prices were compiled into a single cost based on the extent of work estimated for each rehabilitation strategy to best account for the overall cost of the project. These estimates attempt to cover City overheads, design, engineering and inspection. Costs estimates for peripheral concrete rehab (valley gutters, inlets, approaches, etc.) have been included in the analysis.
- **Min PCI, Critical PCI, and Max PCI** – These define the PCI range applicable to the rehabilitation selection. The Critical PCI defines when a segment is in its need year and is deemed to be critical, otherwise if deferred, the street declines in PCI past the point which the rehabilitation is no longer appropriate. Generally, the Critical PCI falls 2 to 4 points higher than the minimum PCI applicable for each rehabilitation activity.
- **Selection and Prioritization of Rehab Candidates** – The City's pavement management program incorporates a series of user defined values to prioritize and select the street segments for rehabilitation. The selection order is not worst first, but rather designed to capture as many segments in their need year based on the assumed cost of deferral. A Street is considered to be in its need year when it has reached its maximum service life and any further deferral would require a heavier and more costly rehabilitation. The program has been designed to maximize the increased service life for each rehabilitation dollar spent on a segment.

The unit rates are reflected in the network value and final budgets for doing work in Fontana.

Table 3 – Rehabilitation Rates

City of Fontana, CA

Rehabilitation Strategies and Unit Rates

Pavetype	Rehab Code	Rehab Activity	Rehab Group 1				Major Highway Unit Rate (\$/yd2)	Major Highway Trk Rte Unit Rate (\$/yd2)	Primary Highway Unit Rate (\$/yd2)	Primary Highway Trk Rte Unit Rate (\$/yd2)	Secondary Highway Unit Rate (\$/yd2)	Secondary Highway Trk Rte Unit Rate (\$/yd2)	Collector Unit Rate (\$/yd2)	Industrial Collector Unit Rate (\$/yd2)	Residential Unit Rate (\$/yd2)	Alley Unit Rate (\$/yd2)
			Min PCI	Critical PCI (Need Year)	Max PCI	Base Unit Rate (\$/yd2)										
All	5	Routine Maintenance	85	87	100	0.00	0.00	0.00	1.00	2.00	3.00	4.00	0.00	0.00	0.00	
Asphalt	10	Routine Maintenance				3.60	3.60	3.60	0.00	0.00	0.00	0.00	3.60	3.60		
Asphalt	20	Surface Trtmt / Chip Seal	75	78	85	2.80	3.30	3.30	3.30	3.20	3.00	3.00	2.90	2.80		
Asphalt	23	Surface Trtmt / Chip Seal + Strctrl Ptch	75	78	85		3.80	3.80	3.80	3.70	3.50	3.50	3.40	3.30		
Asphalt	26	Surface Trtmt / Chip Seal + Strctrl Ptch	65	68	75		3.80	3.80	3.80	3.70	3.50	3.50	3.40	3.30		
Asphalt	30	Thin Overlay	65	68	75	17.50	23.60	23.60	23.60	21.70	20.20	20.20	18.80	17.50		
Asphalt	33	Thin Overlay + Strctrl Ptch	65	68	75		24.30	24.30	24.30	22.40	20.90	20.90	19.60	18.30		
Asphalt	36	Thin Overlay + Strctrl Ptch	55	59	65		24.30	24.30	24.30	22.40	20.90	20.90	19.60	18.30		
Asphalt	40	EM/FWM + Mod Olay (2.0 - 3.0)	55	59	65	24.00	32.70	32.70	32.70	30.30	27.90	27.90	26.00	24.00		
Asphalt	43	EM/FWM + Mod Olay (2.0 - 3.0) + Strctrl Ptch	55	59	65		33.60	33.60	33.60	31.30	28.90	28.90	27.00	25.00		
Asphalt	46	EM/FWM + Mod Olay (2.0 - 3.0) + Strctrl Ptch	45	49	55		33.60	33.60	33.60	31.30	28.90	28.90	27.00	25.00		
Asphalt	50	FWM + Thick Olay (> 2.0 - 3.0)	45	49	55	30.00	41.40	41.40	41.40	38.40	35.30	35.30	32.70	30.00		
Asphalt	53	FWM + Thick Olay (> 2.0 - 3.0) + Strctrl Ptch	45	49	55		42.50	42.50	42.50	39.50	36.50	36.50	33.80	31.10		
Asphalt	56	FWM + Thick Olay (> 2.0 - 3.0) + Strctrl Ptch	35	40	45		42.50	42.50	42.50	39.50	36.50	36.50	33.80	31.10		
Asphalt	60	Surf Rmvl + Base Rehab + Olay	35	40	45	47.00	66.10	66.10	66.10	60.80	55.80	55.80	51.20	47.00		
Asphalt	70	ACP Full Depth Reconstruction	0	25	35	77.00	110.20	110.20	110.20	101.20	92.10	92.10	84.50	77.00		
Concrete	510	PCC Jnt Rehab & Crk Seal	85	87	100	1.00	1.15	1.15	1.15	1.10	1.10	1.10	1.05	1.00		
Concrete	520	PCC Localized Rehab	75	78	85	4.80	6.00	6.00	6.00	5.50	5.25	5.25	5.00	4.80		
Concrete	523	PCC Localized Rehab + Grind	75	78	85		7.00	7.00	7.00	6.50	6.25	6.25	6.00	5.80		
Concrete	530	PCC Slight Pnl Rplcmnt (<10%)	65	68	75	14.50	19.00	19.00	19.00	17.75	16.75	16.75	15.50	14.50		
Concrete	533	PCC Slight Pnl Rplcmnt (<10%) + Grind	65	68	75		21.00	21.00	21.00	19.75	18.75	18.75	17.50	16.50		
Concrete	540	PCC Moderate Pnl Rplcmnt (< 20%)	55	59	65	27.00	36.50	36.50	36.50	34.00	31.50	31.50	29.00	27.00		
Concrete	543	PCC Moderate Pnl Rplcmnt (< 20%) + Grind	55	59	65		39.50	39.50	39.50	37.00	34.50	34.50	32.00	30.00		
Concrete	550	PCC Extensive Pnl Rplcmnt (<33%)	45	49	55	40.00	55.00	55.00	55.00	51.00	47.00	47.00	43.50	40.00		
Concrete	553	PCC Extensive Pnl Rplcmnt (<33%) + Grind	45	49	55		59.00	59.00	59.00	55.00	51.00	51.00	47.50	44.00		
Concrete	560	PCC Partial Reconstruction	35	40	45	127.00	185.00	185.00	185.00	169.00	154.00	154.00	140.00	127.00		
Concrete	570	PCC Full Depth Reconstruction	0	25	35	193.00	286.00	286.00	286.00	260.00	236.00	236.00	214.00	193.00		

Other factors included in the prioritization process focus on:

- **Need Year** – streets are only selected when they have expended their service life and are optimal for rehab selection.
- **Functional Classification** – generally priority is given to higher functional classifications as they provide greater benefits to a larger group of users.
- **Pavement Strength** – weaker streets are prioritized higher than stronger ones as they deteriorate faster.
- **Area** – a very slight increase in priority is given to larger projects over smaller ones.

Pavement Performance Curves

- The pavement performance curves are used to predict future pavement condition. streets are classified as weak, moderate, or strong, and then assigned the appropriate pavement performance curve based on their functional classification to use in the analysis. The programmed deterioration curves are also illustrated in **Figure 82**.
- The programmed deterioration curves illustrated in **Figure 82** are designed to integrate the pavement condition distribution performance curves for the network, with the applied rehabilitation strategies and their expected life cycle. Different color performance curves are meant to represent the full suite of curves assigned to segments based upon their functional class, pavement type, and strength.
- The shape of performance curves reflects the concept of deferred maintenance and salvage life. Instead of dropping to an absolute PCI value of 0 after 40 years of service, the curves are designed to become asymptotic to the age axis and have a whole life of approximately 50 to 60 years depending on pavement type. This indicates the notion that once a street deteriorates past a specific threshold – about a PCI of 20, age becomes less important in rehab selection.
- It is important to recognize that even though all streets fall into specific rating categories and their respective rehabilitation strategies, it is not until a street falls to within a few points of the lower end of the range that it will become a critical need selected for rehabilitation.

The result is a program that favors thick overlays, followed by partial reconstruction projects then last-opportunity surface treatments (due to the cost of deferring work on these roads). These are then followed by moderate to thin overlays.

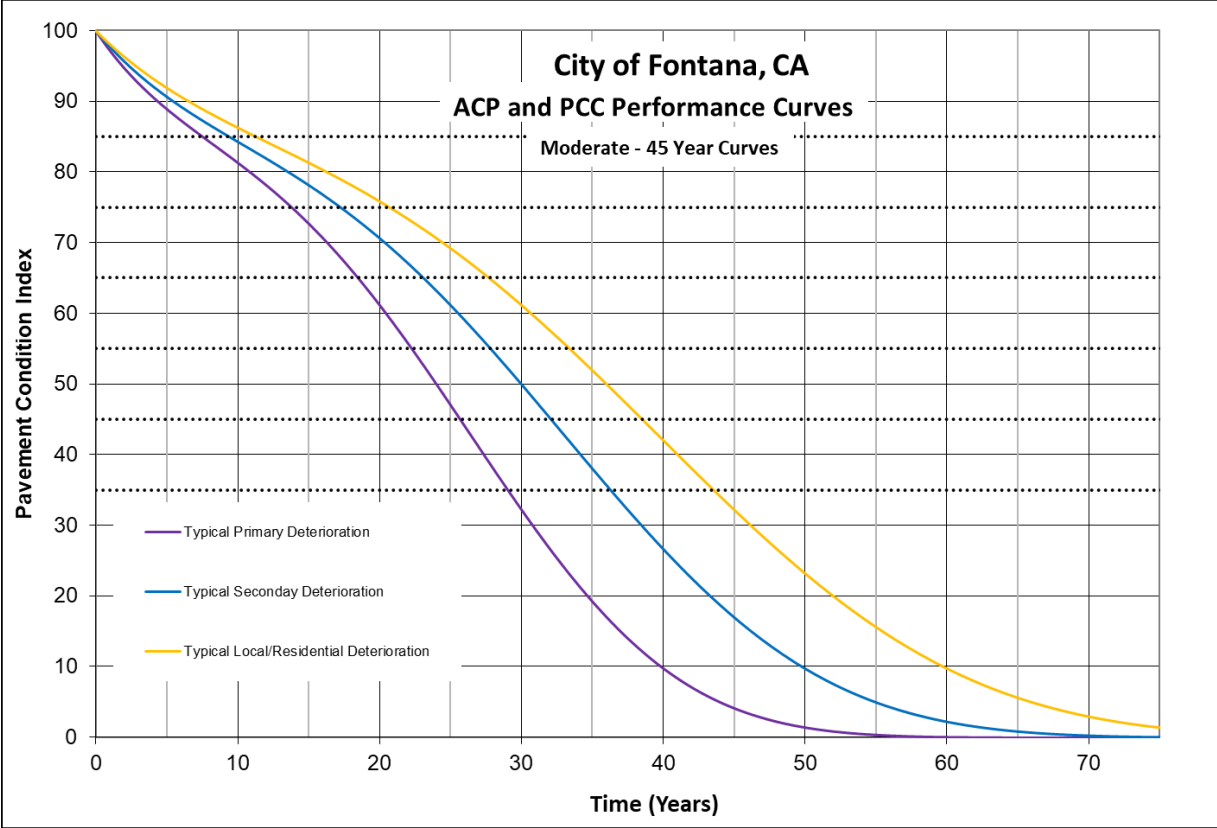

Figure 82 - Performance Curves

5.2 Network Budget Analysis Models

An analysis containing a total of 10 profile budget runs plus a Do-Nothing option was prepared for the City in order to establish a trendline for funding outcomes. From these outcomes discussions with City staff concentrated interested on the following scenarios:

- **Current Fontana Budget** (Green Line) – This represents the City’s current expected annual budget of \$7.5M/yr dedicated to pavement preservation and rehabilitation. This level of funding will result in a network average PCI score of 64 and a backlog of 19.2%.
- **Proposed Budget Increase** (Purple Line) – In order to slow the rate of deterioration of the pavement network an increased funding level of \$12M/yr was proposed. This would limit the drop in overall PCI to 66 and stem the backlog increase at 16.2%.
- **Steady State PCI** – This is simply the funds required to maintain the current network average PCI at a 71. The annual budget required to do so is on the order of \$22.5M annually, however backlog (Very Poor & Poor roadways) will still climb slightly to 9%.
- Budget scenarios for all deficient pavements (**Fix All**) and allocating no funds to pavement preservation and rehabilitation (**Do Nothing**) are displayed in **Figure 14**.

The results of the analysis are summarized in **Figure 9**. The X-axis highlights the annual budget, while the Y-axis plots the 5 Year Post Rehab Network Average PCI value. The diagonal blue line is the results of the pavement analysis (the Fontana model profile).

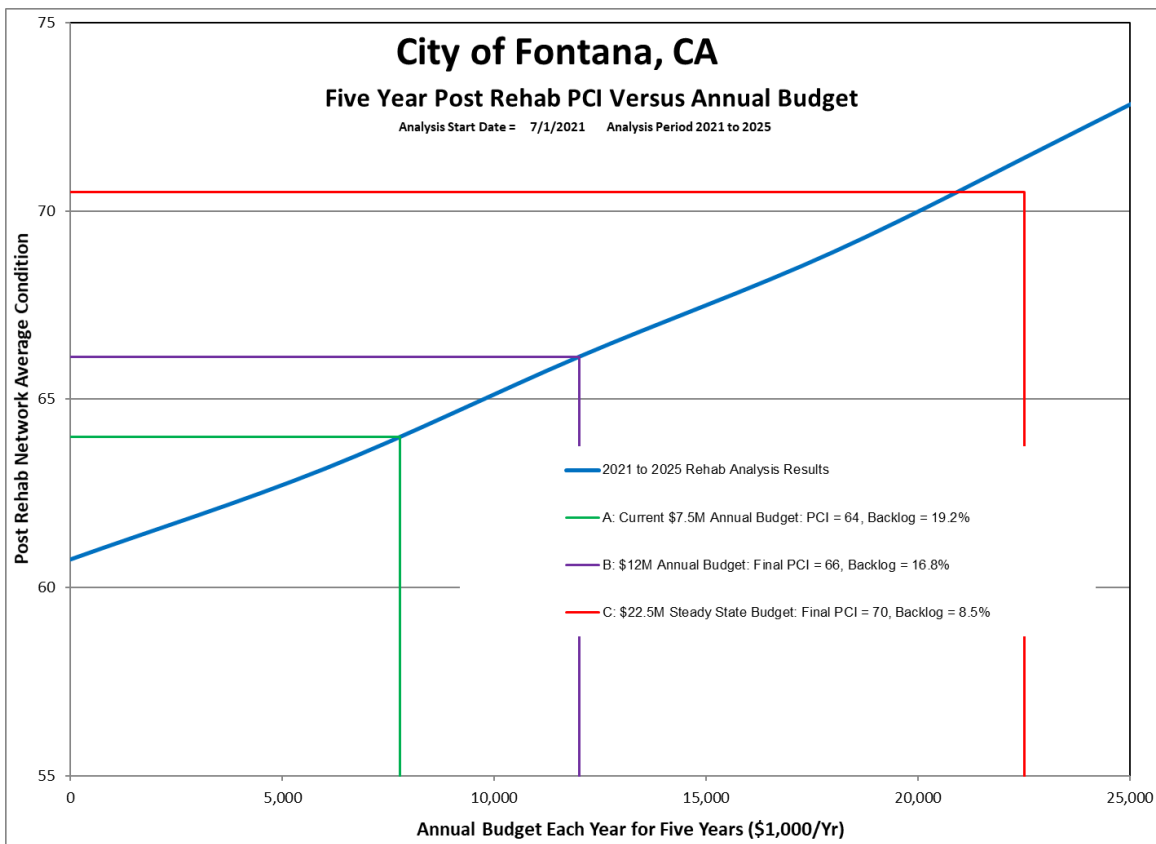

Figure 9 – 5-Year Post Rehab Network PCI Analysis Results

Figure 10 presents the resultant network backlog against annual budget. Similar to **Figure 9**, but instead of plotting the average PCI score, the blue diagonal line represents the total backlog after 5 years.

The lower the backlog the better.

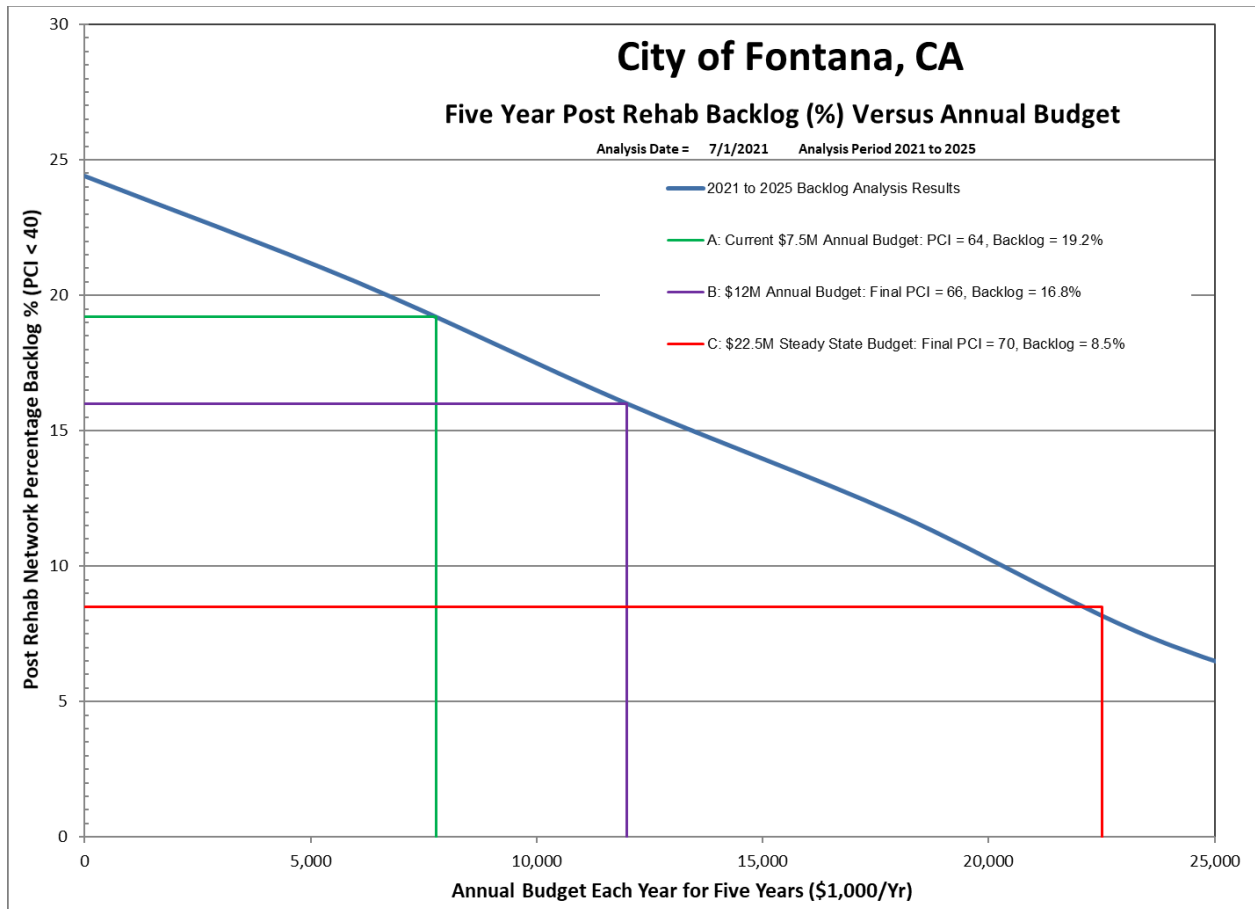

Figure 10 – 5-Year Post Rehab Network Backlog Results

Figure 11 presents the analysis results on an annual basis. This shows that if the budget falls below \$22.5M/yr (Steady State Budget), over time the overall condition of the roads will deteriorate as backlog continues to grow.

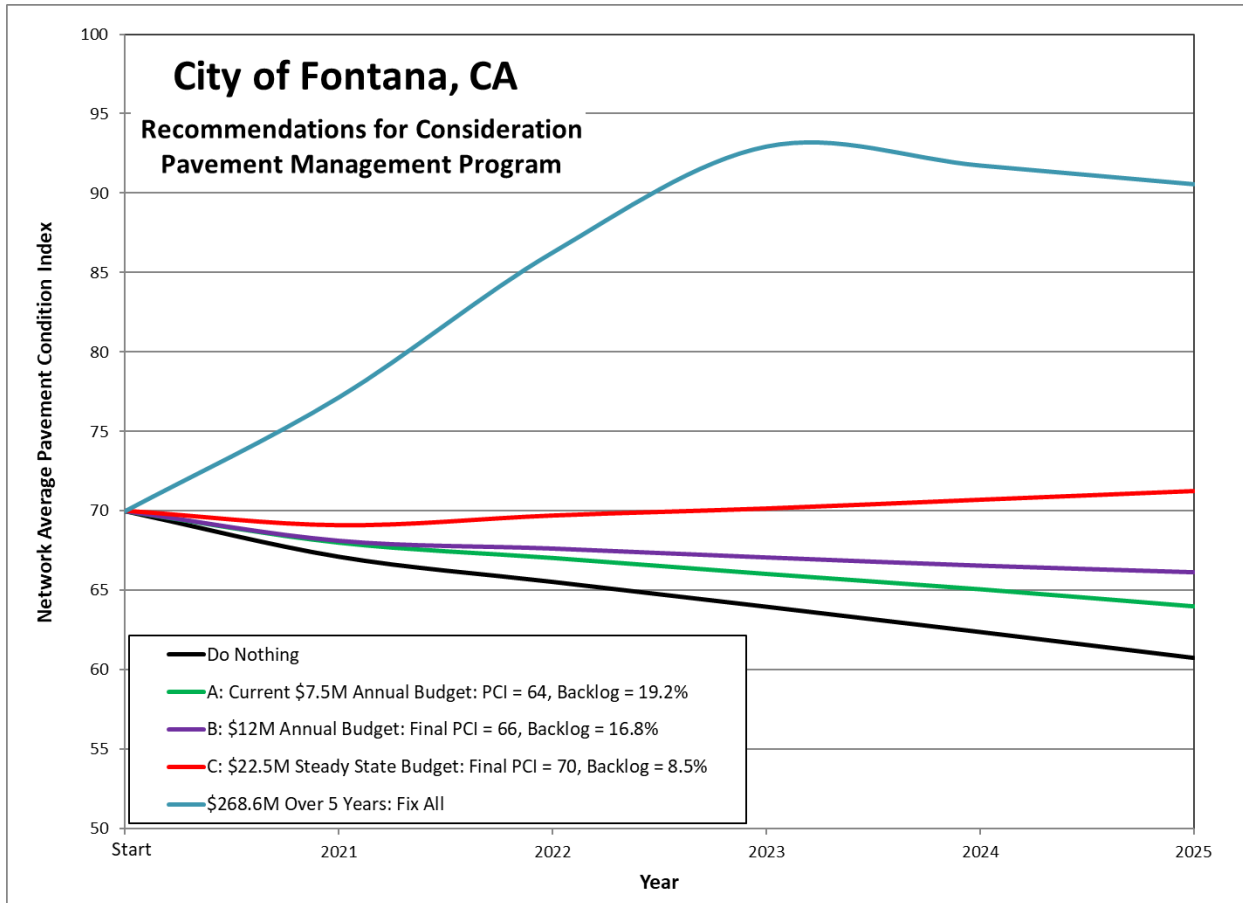

Figure 11 – 5-Year Annual PCI

5.3 Post Rehabilitation Condition

The following figure (**Figure 12**) compares the current network condition distribution (red) against what the 5-year post rehabilitation distribution would be at with the current budget of \$7M/Yr (green). The proposed increase to \$12m/yr is included as well (blue).

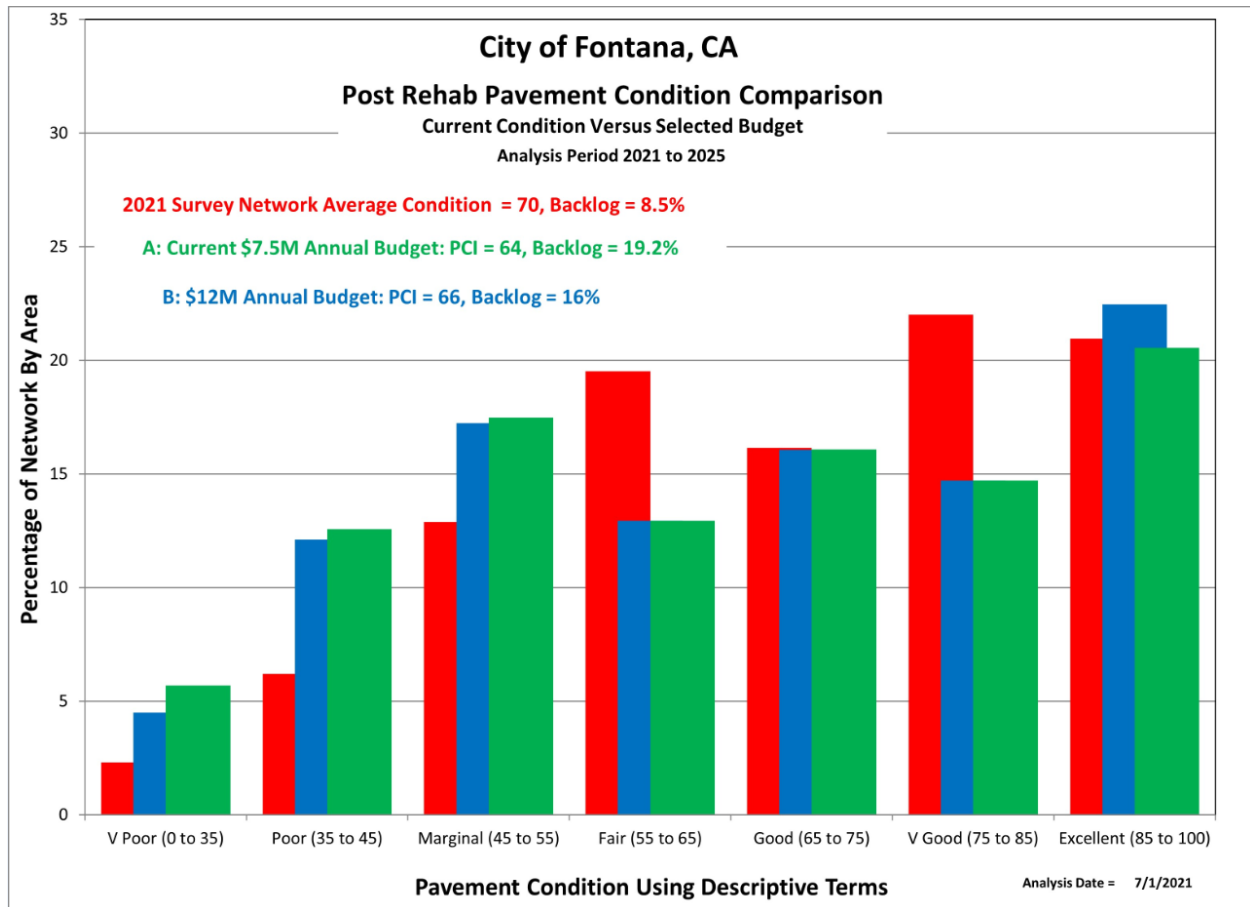

Figure 12 – 5-Year Post Rehabilitation Condition Distribution

Three metrics are used to evaluate the quality of a roadway network, they are:

- Average Condition – should be between 60 and 65 at a minimum*
- Percentage of Backlog – target 12%, should be less than 15%, must be less than 20%*
- Percentage of Streets Rated as Excellent – should be greater than 15%*

Figure 13 and Figure 14 present the current Fontana recommended budget network rehabilitation plan by year and activity. Electronic versions of these maps are appended to this report.

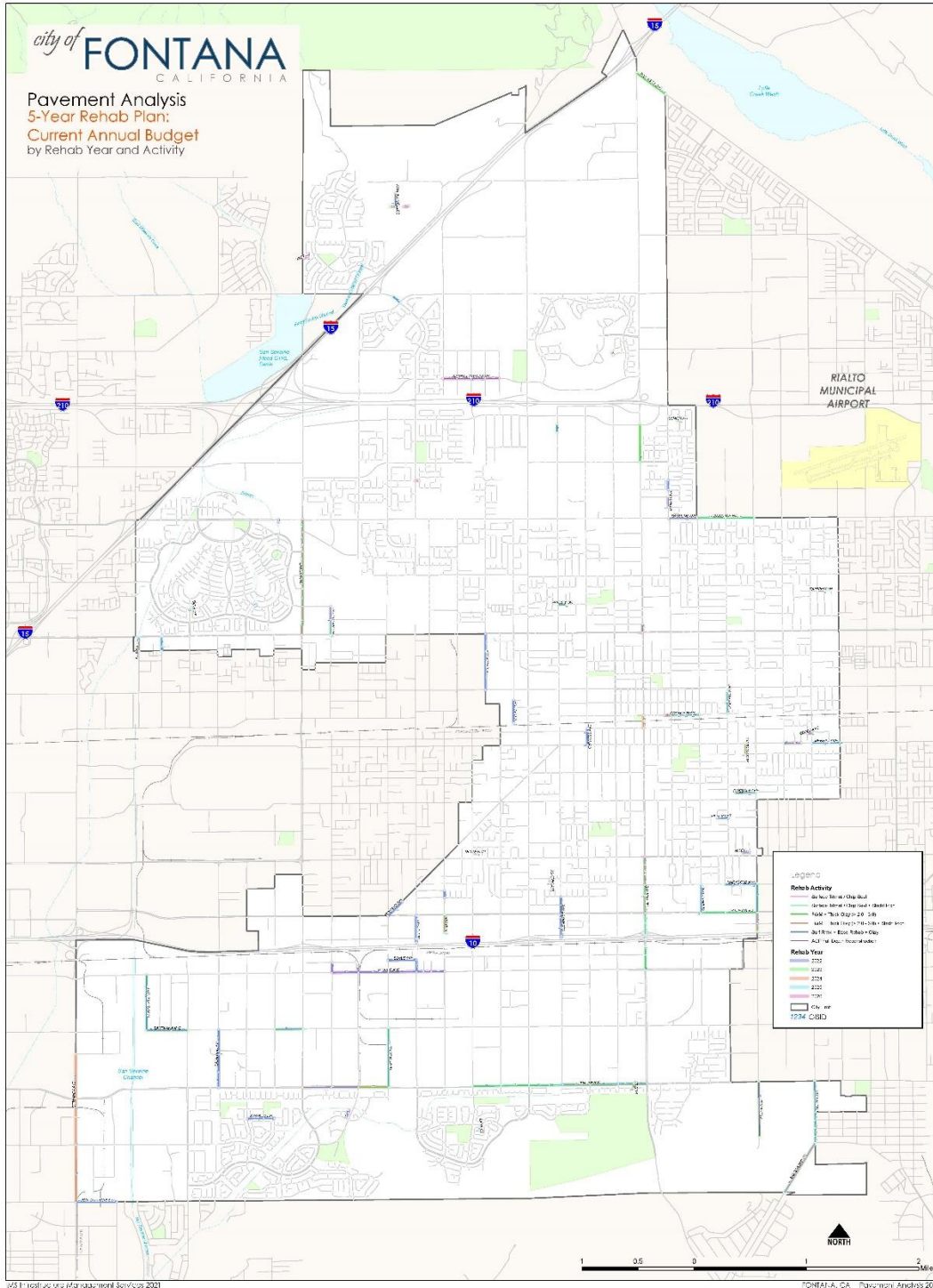

Figure 13 – \$7.5M/Year Rehabilitation Plan by Activity and Year

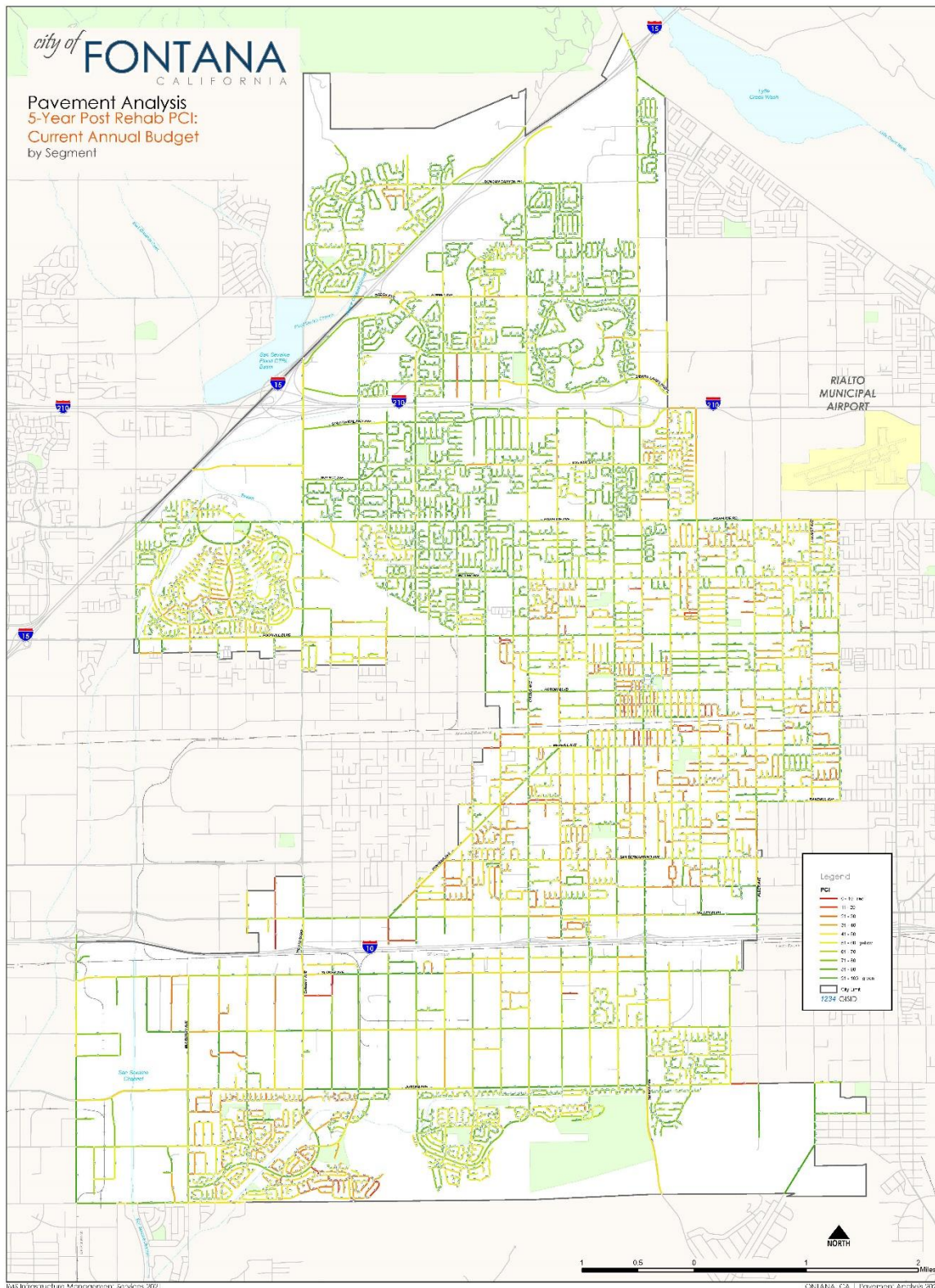

Figure 14 – \$7.5M/Year Post Rehabilitation PCI by Segment

5.4 Network Recommendations and Comments

The following recommendations are presented to Fontana as an output from the pavement analysis and must be read in conjunction with the attached reports.

1. Fontana should adopt a policy statement to maintain PCI at or above a 65 while keeping backlog below 15%.

An annual budget of \$7.5M (dedicated to pavement rehabilitation) will achieve a network average PCI of 64 and backlog of 20%.

2. The full suite of proposed rehabilitation strategies and unit rates should be reviewed annually as these can have considerable effects on the final program.
3. No allowance has been made for network growth. As the City expands or increases the number of paved roads, increased budgets will be required.
4. No allowance has been made for routine maintenance activities such as asphalt crack sealing, pothole filling, sweeping, striping, or patching within the budget runs and analysis. These costs are assumed to be outside the pavement management costs.
5. The City should resurvey their streets every few years to update the condition data and rehabilitation program.

Appendix A

Street Inventory and Condition Summary

City of Fontana, CA
Street Inventory and Condition Summary - Sorted by Street Name



GISID	Street Number	Block Number	On Street	From Street	To Street	FunCL	Pavetype	Pavement Width (ft)	Pavement Length (ft)	Pavement Area (yd2)	Condition Summary				Condition Details										Project Summary																
											Surface Distress Index (SDI)	Roughness Index (RI)	Structural Index (SI)	Pavement Cndtn Index (PCI)	Strength Rating	Condition Rating	Load Assoc Distress Deducts (LADD)	Non-Load Distress Deducts (NLAD)	Current Segment PCI (CPCI)	Segment IRI (mm/m)	Deflection Results	Rutting (ACP Only)	L&T Cracking / Linear Crk	Alligator Cracking	Divided Slab / Blow Up	Map Crk / Crnr Brk / D Crk	Edge Cracking	Joint Spall / Joint Sealant	Distortions / Faulting	Bleeding / Polished Agg	Raveling / Scaling / CAL	Patches / Potholes	Project ID	Project Description	Project Block Count	Project Length (ft)	Project Area (yd2)	Project Current PCI			
10408	1000	10	11TH ST	LOCUST AVE	N BIRCH ST	Residential	Asphalt	26	661	1,910	97	89	60	95	Mod	Excellent	0	3	94	3.2	10.0	9.7	10.0	10.0	10.0	10.0	10.0	10.0	10.0	10.0	10.0	10.0	10.0	10.0	10.0	1000	1000 - 11TH ST	4	2,640	7,627	87
10409	1000	20	11TH ST	N BIRCH ST	N MAPLE AVE	Residential	Asphalt	26	660	1,907	86	84	60	86	Mod	Excellent	7	7	85	2.1	10.0	9.9	9.3	10.0	10.0	10.0	10.0	10.0	10.0	10.0	10.0	10.0	10.0	10.0	10.0	1000	1000 - 11TH ST	4	2,640	7,627	87
10117	1000	30	11TH ST	N MAPLE AVE	N ELM ST	Residential	Asphalt	26	657	1,898	97	88	60	94	Mod	Excellent	0	1	93	2.3	10.0	9.8	10.0	10.0	10.0	10.0	10.0	10.0	10.0	10.0	10.0	10.0	10.0	10.0	1000	1000 - 11TH ST	4	2,640	7,627	87	
10410	1000	40	11TH ST	N ELM ST	N 11TH ST	Residential	Asphalt	26	662	1,912	84	65	60	78	Mod	V Good	7	6	77	4.3	10.0	9.8	9.3	10.0	10.0	10.0	10.0	10.0	10.0	10.0	10.0	10.0	10.0	10.0	1000	1000 - 11TH ST	4	2,640	7,627	87	
2168	1010	10	ABERDEEN DR	COVENTRY LN	BRIDGEWATER DR	Residential	Asphalt	35	319	1,241	59	64	60	61	Mod	Fair	23	17	60	3.8	10.0	8.3	7.8	10.0	9.8	10.0	10.0	10.0	10.0	9.3	10.0	10.0	1010	1010 - ABERDEEN DR	2	713	2,773	63			
1305	1010	20	ABERDEEN DR	BRIDGEWATER DR	SNOWDAN RD	Residential	Asphalt	35	394	1,532	64	72	60	66	Mod	Good	19	17	66	2.9	10.0	8.5	8.1	10.0	9.9	10.0	10.0	10.0	9.1	10.0	10.0	1010	1010 - ABERDEEN DR	2	713	2,773	63				
5908	1020	10	ABIGAIL LN	ATHENA DR	BRITNEY DR	Residential	Asphalt	39	393	1,703	100	90	60	97	Mod	Excellent	0	0	96	3.3	10.0	10.0	10.0	10.0	10.0	10.0	10.0	10.0	10.0	10.0	10.0	10.0	10.0	10.0	1020	1020 - ABIGAIL LN	1	393	1,703	96	
2521	1030	10	ABIGAIL PL	NORTH END	PENNY LN	Residential	Asphalt	38	582	2,451	98	89	60	95	Mod	Excellent	0	2	94	2.6	10.0	9.8	10.0	10.0	10.0	10.0	10.0	10.0	10.0	10.0	10.0	10.0	10.0	1030	1030 - ABIGAIL PL	2	1,107	4,705	93		
2522	1030	20	ABIGAIL PL	PENNY LN	SOUTH END	Residential	Asphalt	39	525	2,254	96	87	60	93	Mod	Excellent	0	4	93	3.3	10.0	9.5	10.0	10.0	10.0	10.0	10.0	10.0	10.0	10.0	10.0	10.0	10.0	1030	1030 - ABIGAIL PL	2	1,107	4,705	93		
3473	1040	10	ACACIA AVE	FARWELL ST	FARWELL ST	Residential	Asphalt	40	178	791	42	67	60	51	Mod	Marginal	29	28	49	3.4	10.0	10.0	7.5	4.8	9.7	10.0	10.0	10.0	9.7	10.0	10.0	1040	1040 - ACACIA AVE	5	1,196	5,202	51				
3474	1040	20	ACACIA AVE	FARWELL ST	LOS CEDROS AVE	Residential	Asphalt	39	235	1,018	40	70	60	50	Mod	Marginal	35	25	49	3.1	10.0	10.0	7.6	5.5	10.0	10.0	10.0	10.0	10.0	8.7	10.0	1040	1040 - ACACIA AVE	5	1,196	5,202	51				
6392	1040	30	ACACIA AVE	LOS CEDROS AVE	LURELANE ST	Residential	Asphalt	39	237	1,027	52	64	60	56	Strng	Fair	16	30	55	3.8	10.0	10.0	8.5	4.5	9.7	10.0	10.0	10.0	10.0	10.0	10.0	1040	1040 - ACACIA AVE	5	1,196	5,202	51				
6390	1040	40	ACACIA AVE	LURELANE ST	MARIANA ST	Residential	Asphalt	39	383	1,660	40	81	60	53	Mod	Marginal	38	22	52	2.3	10.0	7.6	6.3	10.0	9.8	10.0	10.0	9.5	10.0	10.0	1040	1040 - ACACIA AVE	5	1,196	5,202	51					
6391	1040	50	ACACIA AVE	MARIANA ST	WALNUT VILLAGE PKWY	Residential	Asphalt	39	163	706	51	46	60	49	Strng	Marginal	17	32	48	6.2	10.0	10.0	8.4	4.6	9.8	10.0	10.0	9.5	10.0	10.0	1040	1040 - ACACIA AVE	5	1,196	5,202	51					
1688	1050	10	ACACIA AVE	WALNUT VILLAGE PKWY	WALNUT CT	Residential	Asphalt	35	188	731	49	35	60	44	Strng	Poor	22	30	43	8.6	10.0	10.0	7.8	4.6	10.0	10.0	10.0	10.0	10.0	10.0	1050	1050 - ACACIA AVE	1	188	731	43					
7357	1060	10	ACACIA AVE	CERRITOS ST	FERN ST	Residential	Asphalt	35	369	1,435	89	70	60	82	Mod	V Good	6	6	83	5.3	10.0	9.8	9.4	10.0	10.0	10.0	10.0	10.0	9.2	10.0	1060	1060 - ACACIA AVE	1	369	1,435	82					
4537	1070	10	ACACIA AVE	HIBISCUS ST	PINE AVE	Residential	Asphalt	34	662	2,501	31	42	60	34	Mod	V Poor	50	19	33	7.0	10.0	7.6	6.9	10.0	9.8	8.7	10.0	10.0	8.9	1070	1070 - ACACIA AVE	1	662	2,501	33						
1357	1080	10	ACACIA AVE	RANDALL AVE	FILBERT ST	Residential	Asphalt	36	895	3,580	32	68	60	44	Strng	Poor	28	40	43	3.3	10.0	4.9	7.4	10.0	9.8	10.0	10.0	10.0	10.0	10.0	1080	1080 - ACACIA AVE	2	2,646	10,389	50					
2743	1080	20	ACACIA AVE	FILBERT ST	SAN BERNARDINO AVE	Residential	Asphalt	35	1,751	6,809	32	67	92	56	Strng	Fair	43	21	55	3.4	10.0	7.7	5.8	10.0	9.7	10.0	10.0	9.5	10.0	10.0	1080	1080 - ACACIA AVE	2	2,646	10,389	50					
3465	1090	10	ACACIA CT	PROSPECT AVE	CAMBRIA AVE	Residential	Asphalt	35	234	910	71	63	91	74	Strng	Good	19	9	73	3.8	10.0	8.9	8.8	10.0	10.0	10.0	10.0	10.0	9.1	1090	1090 - ACACIA CT	1	234	910	73						
3743	1100	10	ACACIA ST	MILLER AVE	FAIRFAX ST	Residential	Asphalt	35	512	1,991	100	90	98	97	Strng	Excellent	0	0	96	5.1	10.0	10.0	10.0	10.0	10.0	10.0	10.0	10.0	10.0	10.0	1100	1100 - ACACIA ST	1	512	1,991	96					
6224	1110	10	ACORN AVE	IVY ST	UPLAND AVE	Residential	Asphalt	36	501	2,004	40	52	96	57	Strng	Fair	38	23	56	5.2	10.0	7.6	6.3	10.0	9.8	10.0	10.0	9.3	10.0	1110	1110 - ACORN AVE	1	501	2,004	56						
3305	1120	10	ADAM CT	NORTH END	ESCALON DR	Residential	Asphalt	45	159	801	87	68	94	84	Strng	V Good	11	2	84	6.0	10.0	9.8	8.9	10.0	10.0	10.0	10.0	10.0	10.0	1120	1120 - ADAM CT	1	159	801	84						
7435	1130	10	ADAMS LN	WASABI WAY	SULTANA AVE	Residential	Asphalt	39	176	763	75	54	91	74	Strng	Good	16	6	73	11.4	10.0	9.3	8.4	10.0	9.9	10.0	10.0	10.0	10.0	1130	1130 - ADAMS LN	1	176	763	73						
5950	1140	10	ADAMS LN	SULTANA AVE	LINCOLN CT	Residential	Asphalt	40	197	876	100	90	85	94	Strng	Excellent	0	1	93	9.9	10.0	9.9	10.0	10.0	10.0	10.0	10.0	10.0	10.0	1140	1140 - ADAMS LN	2	507	2,219	87						
5951	1140	20	ADAMS LN	LINCOLN CT	JOHNSON WAY	Residential	Asphalt	39	310	1,343	88	72	84	83	Strng	V Good	9	2	83	2.9	10.0	9.7	9.1	10.0	10.0	10.0	10.0	10.0	10.0	1140	1140 - ADAMS LN	2	507	2,219	87						
2994	1150	10	AEROSTAR CT	RUNWAY AVE	EAST END	Residential	Asphalt	38	693	2,962	100	90	88	95	Strng	Excellent	0	0	94	3.1	10.0	10.0	10.0	10.0	10.0	10.0	10.0	10.0	10.0	1150	1150 - AEROSTAR CT	1	693	2,962	94						
1180	1160	10	AGATE DR	SILVER SPUR AVE	EAST END	Residential	Asphalt	42	225	1,046	58	45	96	64	Strng	Fair	23	19	64	6.4	10.0	8.2	7.7	10.0	10.0	10.0	10.0	9.2	10.0	1160	1160 - AGATE DR	1	225	1,046	64						
10852	1170	10	AGATHA LN	GABRIEL DR	ELSA CT	Residential	Asphalt	36	263	1,052	84	66	96	83	Strng	V Good	14	2	82	7.1	10.0	9.7	8.7	10.0	10.0	10.0	10.0	10.0	10.0	1170	1170 - AGATHA LN	1	263	1,052	82						
11364	1180	10	AGAVE AVE	ELDER WAY	DEER GRASS DR	Residential	Asphalt	40	638	2,836	100	90	98	97	Strng	Excellent	0	0	96	4.0	10.0	10.0	10.0	10.0	10.0	10.0	10.0	10.0	10.0	1180	1180 - AGAVE AVE	1	638	2,836	96						
11400	1190	10	AGAVE AVE	ELDER WAY	VALLEY OAK LN	Residential	Asphalt	39	244	1,057	100	90	88	95	Strng	Excellent	0	0	94	5.3	10.0	10.0	10.0	10.0	10.0	10.0	10.0	10.0	10.0	1190	1190 - AGAVE AVE	3	1,382	6,114	95						
11382	1190	20	AGAVE AVE	VALLEY OAK LN	BLUE IRIS ST	Residential	Asphalt	40	912	4,053	100	90	95	96	Strng	Excellent	0	0	95	4.5	10.0	10.0	10.0	10.0	10.0	10.0	10.0	10.0	10.0	1190	1190 - AGAVE AVE	3	1,382	6,114	95						
11375	1190	30	AGAVE AVE	BLUE IRIS ST	ORCHARD ST	Residential	Asphalt	40	226	1,004	100	90	90	95	Strng	Excellent	0	0	94	2.5	10.0	10.0	10.0	10.0	10.0	10.0	10.0	10.0	10.0	1190	1190 - AGAVE AVE	3	1,382	6,114	95						
5827	1200	10	AINSDALE WAY	CATAWBA AVE	LYTHAM LN	Residential	Asphalt	44	177	865	88	69	95	85	Strng	V Good	12	0	84	7.7	10.0	10.0	8.8	10.0	10.0	10.0	10.0	10.0	10.0	1200	1200 - AINSDALE WAY	1	177	865	84						
2997	1210	10	ALABAMA CT	MISSOURI ST	EAST END	Residential	Asphalt	40	391	1,740	97	89	87	93	Strng	Excellent	0	3	92	2.0	10.0	9.7	10.0	10.0	10.0	10.0	10.0	10.0	10.0	1210	1210 - ALABAMA CT	1	391	1,740	92						
4347	1220	10	ALABASTER CT	NORTH END	CINNAMON DR	Residential	Asphalt	44	242	1,170	56	72	96	70	Strng	Good	15	30	69	3.0	10.0	10.0	8.7	4.6	9.6	10.0	10.0	10.0	10.0	1220	1220 - ALABASTER CT	1	242	1,170	69						
5875	1230	10	ALBANY WAY	CYPRESS AVE	PROVIDENCE WAY	Residential	Asphalt	40	477	2,120	77	58	91	76	Strng	V Good	17	5	75	4.7	10.0	9.8	8.3	10.0	10.0	10.0	10.0	9.4	10.0	1230	1230 - ALBANY WAY	1	477	2,120	75						
2427	1240	10	ALBERTA LN	BRUNSWICK DR	MANITOBA DR	Residential	Asphalt	35	560	2,178	83	65	93	81	Strng	V Good	12	5	81	4.7	10.0																				

City of Fontana, CA
Street Inventory and Condition Summary - Sorted by Street Name



GISID	Street Number	Block Number	On Street	From Street	To Street	FunCL	Pavetype	Pavement Width (ft)	Pavement Length (ft)	Pavement Area (yd2)	Condition Summary										Condition Details										Project Summary				
											Surface Distress Index (SDI)	Roughness Index (RI)	Structural Index (SI)	Pavement Cndtm Index (PCI)	Strength Rating	Condition Rating	Load Assoc Distress Deducts (LADD)	Non-Load Distress Deducts (NLAD)	Current Segment PCI (CPC)	Segment IRI (mm/m)	Deflection Results	Rutting (ACP Only)	L&T Cracking / Linear Crk	Alligator Cracking	Divided Slab / Blow Up	Map Crk / Crnr Brk / D Crk	Edge Cracking	Joint Spall / Joint Sealant	Distortions / Faulting	Bleeding / Polished Agg	Raveling / Scaling / CAL	Patches / Potholes	Project ID	Project Description	Project Block Count
5495	1980	30	ALMOND AVE	CHESEBRO CT	DS@165S CHESEBRO CT	Collector	Asphalt	44	165	807	67	91	60	75	Mod	V Good	16	17	74	1.7	10.0	8.5	8.5	10.0	9.9	10.0	10.0	9.1	10.0	1980	1980 - ALMOND AVE	3	660	3,172	74
5494	1990	10	ALMOND AVE	DS@165S CHESEBRO CT	IVY AVE	Residential	Asphalt	43	165	788	76	92	60	82	Mod	V Good	12	12	81	1.7	10.0	9.1	8.9	10.0	9.8	10.0	10.0	9.2	10.0	1990	1990 - ALMOND AVE	1	165	788	81
5496	2000	10	ALMOND AVE	IVY AVE	DS@164S IVY AVE	Collector	Asphalt	43	164	784	77	100	60	85	Mod	V Good	17	6	84	1.3	10.0	9.2	8.3	10.0	10.0	10.0	10.0	10.0	2000	2000 - ALMOND AVE	1	164	784	84	
5381	2010	10	ALMOND AVE	660S SAN BERNARDINO	1317S SAN BERNARDINO	Industrial Collector	Asphalt	43	658	3,144	6	55	60	22	Weak	V Poor	74	8	21	4.8	9.3	9.0	3.9	10.0	10.0	10.0	10.0	9.2	2010	2010 - ALMOND AVE	2	1,987	10,232	20	
5382	2010	20	ALMOND AVE	1317S SAN BERNARDINO	VALLEY BLVD	Industrial Collector	Asphalt	48	1,329	7,088	11	41	60	21	Mod	V Poor	72	10	20	7.1	7.7	9.1	5.7	10.0	9.9	10.0	10.0	9.5	2010	2010 - ALMOND AVE	2	1,987	10,232	20	
2272	2020	10	ALMOND AVE	VALLEY BLVD	SOUTH END	Industrial Collector	Asphalt	33	1,458	5,346	5	40	60	17	Mod	V Poor	74	12	16	7.3	9.1	8.8	4.4	10.0	10.0	10.0	10.0	9.5	2020	2020 - ALMOND AVE	1	1,458	5,346	16	
5367	2030	10	ALMOND AVE	SLOVER AVE	SANTA ANA AVE	Collector	Asphalt	41	2,639	12,022	20	61	80	34	Mod	V Poor	49	30	33	4.0	9.7	6.7	5.7	10.0	9.7	10.0	10.0	9.4	2030	2030 - ALMOND AVE	1	2,639	12,022	33	
5341	2040	10	ALMOND AVE	SANTA ANA AVE	1319S SANTA ANA AVI	Collector	Asphalt	35	1,319	5,129	61	63	60	60	Mod	V Poor	28	10	60	3.8	9.8	9.2	8.2	10.0	9.7	10.0	10.0	9.3	2040	2040 - ALMOND AVE	2	2,721	11,983	56	
5340	2040	20	ALMOND AVE	1319S SANTA ANA AVI	JURUPA AVE	Collector	Asphalt	44	1,402	6,854	51	61	60	54	Strng	Marginal	17	31	53	4.0	9.7	10.0	8.7	5.0	9.8	10.0	10.0	9.3	2040	2040 - ALMOND AVE	2	2,721	11,983	56	
4305	2060	10	ALMOND AVE	NORTH END	WOODLAND DR	Residential	Asphalt	42	387	1,792	34	53	60	40	Mod	Poor	48	18	39	5.1	10.0	7.7	5.3	10.0	9.7	10.0	10.0	10.0	2060	2060 - ALMOND AVE	1	387	1,792	39	
4269	2070	10	ALMOND DR	HILLCREST DR	LIVE OAK AVE	Residential	Asphalt	35	369	1,435	53	45	80	50	Mod	Marginal	29	17	49	6.5	10.0	8.3	7.2	10.0	9.8	10.0	10.0	9.3	2070	2070 - ALMOND DR	1	369	1,435	49	
2321	2080	10	ALMOND DR	LONG VIEW DR	WEEPING WILLOW LN	Residential	Asphalt	35	470	1,828	60	66	60	62	Mod	Fair	26	14	61	3.5	10.0	8.6	7.5	10.0	9.7	10.0	10.0	9.6	2080	2080 - ALMOND DR	1	470	1,828	61	
2563	2090	10	ALPEN LN	SKYLINE LN	BEECH AVE	Residential	Asphalt	44	210	1,027	95	84	60	91	Mod	Excellent	3	3	91	5.7	10.0	9.6	9.7	10.0	10.0	10.0	10.0	10.0	2090	2090 - ALPEN LN	1	210	1,027	91	
5733	2100	10	ALPINE DR	WILLOW DR	MILLWOOD PL	Residential	Asphalt	36	247	988	62	44	80	56	Mod	Fair	22	16	55	6.6	10.0	8.4	7.9	10.0	9.8	10.0	10.0	9.4	2100	2100 - ALPINE DR	2	483	1,932	68	
6159	2100	20	ALPINE DR	MILLWOOD PL	PECAN LN	Residential	Asphalt	36	236	944	85	78	60	82	Mod	V Good	8	8	82	2.5	10.0	9.4	9.5	10.0	10.0	10.0	10.0	9.4	2100	2100 - ALPINE DR	2	483	1,932	68	
3272	2110	10	ALTA VISTA PL	NORTH END	AUGUSTA DR	Residential	Asphalt	45	159	790	84	65	60	78	Mod	V Good	15	1	77	8.4	10.0	9.9	8.6	10.0	9.8	10.0	10.0	10.0	2110	2110 - ALTA VISTA PL	1	159	790	77	
5187	2120	10	ALTA VISTA WAY	AUGUSTA DR	VENTANA DR	Residential	Asphalt	40	339	1,507	86	67	60	79	Mod	V Good	14	0	79	5.9	10.0	9.9	8.6	10.0	10.0	10.0	10.0	10.0	2120	2120 - ALTA VISTA WAY	1	339	1,507	79	
6963	2130	10	ALTURA ST	NORTH END	CAMEO DR	Residential	Asphalt	37	462	1,880	37	59	60	44	Strng	Poor	26	27	43	4.3	10.0	10.0	7.8	5.9	9.8	10.0	10.0	9.2	2130	2130 - ALTURA ST	1	462	1,880	43	
3012	2140	10	ALYSSUM CT	PERIWINKLE DR	EAST END	Residential	Asphalt	40	345	1,545	73	59	80	68	Strng	Good	2	24	67	4.2	10.0	8.3	10.0	8.1	10.0	10.0	10.0	9.7	2140	2140 - ALYSSUM CT	1	345	1,545	67	
1092	2150	10	AMANDA ST	SAN GORGONIO ST	LANE CT	Residential	Asphalt	36	176	704	55	69	80	60	Strng	Fair	14	30	59	3.3	10.0	10.0	8.7	4.5	9.7	10.0	10.0	9.9	2150	2150 - AMANDA ST	2	573	2,292	52	
2002	2150	20	AMANDA ST	LANE CT	WHITNEY ST	Residential	Asphalt	36	397	1,588	44	65	60	51	Mod	Marginal	26	30	50	3.7	10.0	10.0	7.5	4.5	9.7	10.0	10.0	10.0	2150	2150 - AMANDA ST	2	573	2,292	52	
4565	2160	10	AMBER CT	NORTH END	ATHOL ST	Residential	Asphalt	40	378	1,659	62	47	80	57	Mod	Fair	19	17	56	6.0	10.0	8.4	8.2	10.0	9.8	10.0	10.0	9.3	2160	2160 - AMBER CT	1	378	1,659	56	
10528	2170	10	AMBER SKY WAY	MERIDIAN LN	BIRCHWOOD LN	Residential	Asphalt	36	220	880	86	73	60	82	Mod	V Good	12	2	81	2.9	10.0	9.8	8.8	10.0	10.0	10.0	10.0	10.0	2170	2170 - AMBER SKY WAY	1	220	880	81	
6652	2180	10	AMBERWOOD DR	CANYON CREST DR	MOUNTAIN HIGH DR	Residential	Asphalt	36	199	796	7	32	60	15	Mod	V Poor	71	18	14	9.3	10.0	8.2	2.9	10.0	9.8	10.0	10.0	9.3	2180	2180 - AMBERWOOD DR	1	199	796	14	
3158	2200	10	AMERICAN WAY	ROOSEVELT DR	VANESSA WAY	Residential	Asphalt	39	224	971	99	90	60	96	Mod	Excellent	0	2	95	2.6	10.0	9.8	10.0	10.0	10.0	10.0	10.0	10.0	2200	2200 - AMERICAN WAY	2	634	2,565	95	
4925	2200	20	AMERICAN WAY	VANESSA WAY	ANDREWS LN	Residential	Asphalt	35	410	1,594	98	89	60	95	Mod	Excellent	0	2	95	2.2	10.0	9.8	10.0	10.0	10.0	10.0	10.0	10.0	2200	2200 - AMERICAN WAY	2	634	2,565	95	
6479	2210	10	AMERICANA WAY	NORTH END	BASELINE AVE	Residential	Asphalt	49	212	1,154	72	50	60	65	Mod	Fair	15	12	64	8.8	10.0	8.6	8.5	10.0	10.0	10.0	10.0	9.9	2210	2210 - AMERICANA WAY	1	212	1,154	64	
6478	2220	10	AMERICANA WAY	BASELINE AVE	SOUTH END	Residential	Asphalt	50	315	1,750	47	49	60	47	Strng	Marginal	21	31	46	5.8	10.0	10.0	7.9	4.6	10.0	10.0	10.0	9.8	2220	2220 - AMERICANA WAY	1	315	1,750	46	
3137	2230	10	AMETHYST WAY	QUIETSTREAM LN	CRAZY HORSE AVE	Residential	Asphalt	40	407	1,809	99	90	60	96	Mod	Excellent	0	1	95	3.9	10.0	9.9	10.0	10.0	10.0	10.0	10.0	10.0	2230	2230 - AMETHYST WAY	1	407	1,809	95	
5145	2240	10	ANACAPA CT	SOUTH END	E CONSTITUTION WAY	Residential	Asphalt	38	548	2,336	74	56	60	68	Mod	Good	18	8	68	4.7	10.0	9.6	8.2	10.0	10.0	10.0	10.0	9.2	2240	2240 - ANACAPA CT	1	548	2,336	68	
3883	2250	10	ANASTASIA AVE	KEMPSTER AVE	KAISER AVE	Residential	Asphalt	36	689	2,756	26	34	60	28	Mod	V Poor	53	21	28	8.9	10.0	8.2	6.5	10.0	9.8	8.6	10.0	8.8	2250	2250 - ANASTASIA AVE	2	1,008	4,032	30	
5725	2250	20	ANASTASIA AVE	KAISER AVE	PALMETTO AVE	Residential	Asphalt	36	319	1,276	36	32	60	35	Strng	Poor	33	27	34	9.2	10.0	7.7	6.8	10.0	9.8	10.0	10.0	8.4	2250	2250 - ANASTASIA AVE	2	1,008	4,032	30	
5724	2260	10	ANASTASIA AVE	PALMETTO AVE	ENCINA DR	Residential	Asphalt	36	964	3,856	30	45	60	35	Mod	Poor	45	21	34	6.4	10.0	8.3	6.4	10.0	9.7	9.3	10.0	8.6	2260	2260 - ANASTASIA AVE	2	1,334	5,295	43	
1226	2260	20	ANASTASIA AVE	ENCINA DR	TAMARIND AVE	Residential	Asphalt	35	370	1,439	71	57	60	66	Mod	Good	18	9	65	4.5	10.0	8.9	8.4	10.0	9.7	10.0	10.0	10.0	2260	2260 - ANASTASIA AVE	2	1,334	5,295	43	
2064	2270	10	ANASTASIA CT	TAMARIND AVE	EAST END	Residential	Asphalt	40	204	912	64	35	60	54	Strng	Marginal	19	16	54	8.6	10.0	8.4	8.1	10.0	10.0	10.0	10.0	9.5	2270	2270 - ANASTASIA CT	1	204	912	54	
5177	2280	10	ANDREA ST	HOLIDAY DR	BEARTREE ST	Residential	Asphalt	35	302	1,174	100	90	60	97	Mod	Excellent	0	0	96	7.2	10.0	10.0	10.0	10.0	10.0	10.0	10.0	10.0	2280	2280 - ANDREA ST	1	302	1,174	96	
3568	2290	10	ANDREA ST	FREEHARBOR ST	BLUFFVIEW ST	Residential	Asphalt	35	388	1,509	84	74	60	81	Mod	V Good	14	2	81	2.8	10.0	9.7	8.7	10.0	10.0	10.0	10.0	10.0	2290	2290 - ANDREA ST	3	1,070	4,401	90	
3060	2290	20	ANDREA ST	BLUFFVIEW ST	FOXWORTH ST	Residential	Asphalt	36	398	1,592	100	90	60	97	Mod	Excellent	0	0	96	5.2	10.0	10.0	10.0	10.0	10.0	10.0	10.0	10.0	2290	2290 - ANDREA ST	3	1,070	4,401	90	
5926	2290	30	ANDREA ST	FOXWORTH ST	SOUTH END	Residential	Asphalt	41	284	1,309	96	87	60	93	Mod	Excellent	0	4	93	4.5	10.0	9.5	10.0	10.0	10.0	10.0	10.0	10.0	2290	2290 - ANDREA ST	3	1,070	4,401	90	
4528	2300	10	ANDRESS AVE	NORTH END	ATHOL ST	Residential	Asphalt	43	105	501	39	19	60	32	Strng	V Poor	36	23	31	13.3	10.0	7.6	6.5	10.0	9.7	10.0	10.0	9.3	2300	2300 - ANDRESS AVE	2	385	1,621	45	
4533	2300	20	ANDRESS AVE	ATHOL ST																															

City of Fontana, CA
Street Inventory and Condition Summary - Sorted by Street Name



GISID	Street Number	Block Number	On Street	From Street	To Street	FunCL	Pavetype	Pavement Width (ft)	Pavement Length (ft)	Pavement Area (yd2)	Condition Summary										Condition Details										Project Summary											
											Surface Distress Index (SDI)	Roughness Index (RI)	Structural Index (SI)	Pavement Cndtm Index (PCI)	Strength Rating	Condition Rating	Load Assoc Distress Deducts (LADD)	Non-Load Distress Deducts (NLAD)	Current Segment PCI (CPC)	Segment IRI (mm/m)	Deflection Results	Rutting (ACP Only)	L&T Cracking / Linear Crk	Alligator Cracking	Divided Slab / Blow Up	Map Crk / Crnr Brk / D Crk	Edge Cracking	Joint Spall / Joint Sealant	Distortions / Faulting	Bleeding / Polished Agg	Raveling / Scaling / CAL	Patches / Potholes	Project ID	Project Description	Project Block Count	Project Length (ft)	Project Area (yd2)	Project Current PCI				
1293	2470	10	APPLETREE LN	BEECH AVE	DAYBREAK LN	Residential	Asphalt	35	182	708	64	36	60	55	Mod	Fair	20	13	54	8.6	10.0	8.3	8.0	10.0	10.0	10.0	10.0	10.0	10.0	10.0	10.0	10.0	10.0	10.0	10.0	10.0	2470	2470 - APPLETREE LN	1	182	708	54
11398	2480	10	APPLEWOOD AVE	CEDAR VIEW LN	AMBROSIA LN	Residential	Asphalt	39	263	1,140	99	90	60	96	Mod	Excellent	0	1	95	3.5	10.0	9.9	10.0	10.0	10.0	10.0	10.0	10.0	10.0	10.0	10.0	10.0	10.0	10.0	10.0	2480	2480 - APPLEWOOD AVE	3	974	4,250	91	
11357	2480	20	APPLEWOOD AVE	AMBROSIA LN	RED WILLOW ST	Residential	Asphalt	39	448	1,941	100	90	60	97	Mod	Excellent	0	0	96	3.2	10.0	10.0	10.0	10.0	10.0	10.0	10.0	10.0	10.0	10.0	10.0	10.0	10.0	10.0	10.0	2480	2480 - APPLEWOOD AVE	3	974	4,250	91	
11399	2480	30	APPLEWOOD AVE	RED WILLOW ST	TIMBERLAND LN	Residential	Asphalt	40	263	1,169	87	69	60	81	Mod	V Good	9	0	81	6.3	10.0	10.0	9.1	10.0	10.0	10.0	10.0	10.0	10.0	10.0	10.0	10.0	10.0	10.0	2480	2480 - APPLEWOOD AVE	3	974	4,250	91		
6968	2490	10	APRICOT AVE	DURIAN AVE	JURUPA AVE	Residential	Asphalt	40	734	3,262	81	63	60	75	Mod	V Good	11	6	75	7.4	10.0	9.5	9.0	10.0	9.8	10.0	10.0	10.0	10.0	9.6	10.0	10.0	2490	2490 - APRICOT AVE	1	734	3,262	75				
3081	2500	10	APRICOT TREE WAY	BEECH AVE	BIRCH TREE PL	Residential	Asphalt	40	189	840	100	90	60	97	Mod	Excellent	0	0	96	4.3	10.0	10.0	10.0	10.0	10.0	10.0	10.0	10.0	10.0	10.0	10.0	10.0	10.0	2500	2500 - APRICOT TREE WAY	1	189	840	96			
3076	2510	10	APRICOT TREE WAY	MAGNOLIA PL	MYRTLE PL	Residential	Asphalt	40	254	1,129	100	90	60	97	Mod	Excellent	0	0	96	4.8	10.0	10.0	10.0	10.0	10.0	10.0	10.0	10.0	10.0	10.0	10.0	10.0	10.0	2510	2510 - APRICOT TREE WAY	2	504	2,212	95			
3077	2510	20	APRICOT TREE WAY	MYRTLE PL	OAK TREE PL	Residential	Asphalt	39	250	1,083	97	88	30	94	Mod	Excellent	0	0	93	3.8	10.0	10.0	10.0	10.0	10.0	10.0	10.0	10.0	10.0	10.0	10.0	10.0	10.0	2510	2510 - APRICOT TREE WAY	2	504	2,212	95			
2385	2520	10	AQUA CT	WOODLAND DR	SOUTH END	Residential	Asphalt	43	236	1,115	56	43	60	52	Mod	Marginal	32	12	51	6.8	10.0	8.6	7.6	10.0	9.8	10.0	10.0	10.0	10.0	9.2	10.0	10.0	2520	2520 - AQUA CT	1	236	1,115	51				
2774	2530	10	ARAPAHO ST	IROQUOIS ST	SIOUX ST	Residential	Asphalt	35	316	1,229	47	62	60	52	Mod	Marginal	40	12	51	4.0	10.0	8.5	6.1	10.0	9.8	10.0	10.0	10.0	10.0	10.0	10.0	10.0	2530	2530 - ARAPAHO ST	2	534	2,276	59				
1999	2530	20	ARAPAHO ST	SIOUX ST	EAST END	Residential	Asphalt	43	218	1,047	70	65	60	69	Mod	Good	19	11	68	3.6	10.0	9.0	8.1	10.0	10.0	10.0	10.0	9.4	10.0	10.0	10.0	10.0	2530	2530 - ARAPAHO ST	2	534	2,276	59				
11361	2540	10	ARBORETUM AVE	DUNCAN CANYON RD	RED WILLOW ST	Residential	Asphalt	43	909	4,343	100	90	79	92	Strng	Excellent	0	0	91	2.3	10.0	10.0	10.0	10.0	10.0	10.0	10.0	10.0	10.0	10.0	10.0	10.0	2540	2540 - ARBORETUM AVE	2	1,352	6,460	92				
11393	2540	20	ARBORETUM AVE	RED WILLOW ST	GARDENS ST	Residential	Asphalt	43	443	2,117	99	90	88	94	Strng	Excellent	0	1	93	3.7	10.0	9.9	10.0	10.0	10.0	10.0	10.0	10.0	10.0	10.0	10.0	10.0	10.0	2540	2540 - ARBORETUM AVE	2	1,352	6,460	92			
4034	2550	10	ARCATA ST	NORTH END	DEL NORTE ST	Residential	Asphalt	43	158	761	74	53	78	70	Strng	Good	14	11	69	7.1	10.0	9.0	8.6	10.0	10.0	10.0	10.0	9.4	10.0	10.0	10.0	10.0	2550	2550 - ARCATA ST	2	553	2,532	72				
3033	2550	20	ARCATA ST	DEL NORTE ST	SOUTH END	Residential	Asphalt	40	395	1,771	76	56	84	73	Strng	Good	20	3	73	4.9	10.0	9.6	8.1	10.0	10.0	10.0	10.0	10.0	9.8	10.0	10.0	10.0	2550	2550 - ARCATA ST	2	553	2,532	72				
3254	2560	10	ARCHERY CT	NORTH END	BISON LN	Residential	Asphalt	52	91	529	63	33	85	61	Strng	Fair	26	11	60	9.6	10.0	8.6	7.6	10.0	9.7	10.0	10.0	10.0	10.0	10.0	10.0	2560	2560 - ARCHERY CT	1	91	529	60					
6534	2570	10	ARENA WAY	CHERRY AVE	BULLPEN DR	Residential	Asphalt	45	159	795	70	46	91	69	Strng	Good	20	10	69	14.0	10.0	8.7	8.0	10.0	10.0	10.0	10.0	10.0	10.0	10.0	10.0	2570	2570 - ARENA WAY	2	601	2,563	71					
10730	2570	20	ARENA WAY	BULLPEN DR	NEW FOAL TRL	Residential	Asphalt	36	442	1,768	75	55	85	73	Strng	Good	18	7	72	9.9	10.0	9.1	8.3	10.0	9.8	10.0	10.0	10.0	10.0	10.0	10.0	2570	2570 - ARENA WAY	2	601	2,563	71					
7548	2580	10	ARES LN	NORTH END	DS@436S NORTH END	Residential	Asphalt	41	436	2,005	100	90	98	97	Strng	Excellent	0	0	96	3.0	10.0	10.0	10.0	10.0	10.0	10.0	10.0	10.0	10.0	10.0	10.0	10.0	2580	2580 - ARES LN	2	721	3,113	95				
7549	2580	20	ARES LN	DS@436S NORTH END	GODINEZ DR	Residential	Asphalt	35	285	1,108	100	90	88	95	Strng	Excellent	0	0	94	5.4	10.0	10.0	10.0	10.0	10.0	10.0	10.0	10.0	10.0	10.0	10.0	10.0	2580	2580 - ARES LN	2	721	3,113	95				
11595	2590	10	AREZZO WAY	NW END	PARKSIDE WAY	Residential	Asphalt	32	214	761	87	68	95	84	Strng	V Good	11	2	84	5.5	10.0	9.7	9.0	10.0	10.0	10.0	10.0	10.0	10.0	10.0	10.0	10.0	2590	2590 - AREZZO WAY	1	214	761	84				
4353	2600	10	ARGENTINE CT	WEST END	CELADONE ST	Residential	Asphalt	45	171	858	69	45	93	69	Strng	Good	20	11	69	8.6	10.0	9.1	8.6	10.0	9.8	10.0	10.0	9.3	9.4	10.0	10.0	2600	2600 - ARGENTINE CT	2	305	1,584	67					
2386	2600	20	ARGENTINE CT	CELADONE ST	EAST END	Residential	Asphalt	49	134	726	63	45	92	66	Strng	Good	23	15	65	6.4	10.0	8.5	8.2	10.0	9.8	10.0	10.0	9.6	9.5	10.0	10.0	2600	2600 - ARGENTINE CT	2	305	1,584	67					
3536	2620	10	ARIZONA ST	OREGON ST	KANSAS CT	Residential	Asphalt	40	830	3,689	100	91	93	96	Strng	Excellent	0	0	95	1.7	10.0	10.0	10.0	10.0	10.0	10.0	10.0	10.0	10.0	10.0	10.0	2620	2620 - ARIZONA ST	2	956	4,249	95					
3537	2620	20	ARIZONA ST	KANSAS CT	OKLAHOMA AVE	Residential	Asphalt	40	126	560	100	90	94	96	Strng	Excellent	0	0	95	3.7	10.0	10.0	10.0	10.0	10.0	10.0	10.0	10.0	10.0	10.0	10.0	2620	2620 - ARIZONA ST	2	956	4,249	95					
6664	2630	10	ARKANSAS AVE	OKLAHOMA AVE	MCGUIRE AVE	Residential	Concrete	40	146	649	99	90	60	96	Mod	Excellent	0	0	95	8.1	10.0	10.0	10.0	10.0	10.0	10.0	9.8	10.0	10.0	10.0	2630	2630 - ARKANSAS AVE	2	277	1,217	96						
3007	2630	20	ARKANSAS AVE	MCGUIRE AVE	MISSOURI ST	Residential	Concrete	39	131	568	100	90	60	97	Mod	Excellent	0	0	96	4.3	10.0	10.0	10.0	10.0	10.0	10.0	10.0	10.0	10.0	10.0	10.0	2630	2630 - ARKANSAS AVE	2	277	1,217	96					
3530	2640	10	ARLINGTON CT	FAIRHAVEN DR	SOUTH END	Residential	Asphalt	41	296	1,344	100	90	95	96	Strng	Excellent	0	0	95	4.0	10.0	10.0	10.0	10.0	10.0	10.0	10.0	10.0	10.0	10.0	10.0	2640	2640 - ARLINGTON CT	1	296	1,344	95					
1884	2650	10	ARLINGTON ST	WESTGATE DR	SOUTH END	Residential	Asphalt	39	579	2,528	97	88	99	95	Strng	Excellent	0	3	94	4.1	10.0	9.6	10.0	10.0	10.0	10.0	10.0	10.0	10.0	10.0	10.0	2650	2650 - ARLINGTON ST	1	579	2,528	94					
2565	2660	10	ARLINGTON WAY	ROOSEVELT DR	ANDREWS LN	Residential	Asphalt	36	495	1,980	87	84	98	89	Strng	Excellent	13	1	88	2.1	10.0	9.9	8.7	10.0	10.0	10.0	10.0	10.0	10.0	10.0	10.0	2660	2660 - ARLINGTON WAY	1	495	1,980	88					
10472	2680	10	ARMSTRONG RD	LOCUST AVE	N ARMSTRONG RD	Primary Highway	Asphalt	28	2,759	8,584	9	80	91	47	Strng	Marginal	76	15	46	2.4	9.7	8.1	2.8	10.0	9.8	10.0	10.0	10.0	10.0	10.0	2680	2680 - ARMSTRONG RD	1	2,759	8,584	46						
11242	2700	10	AROSIA DR	NORTH END	BASSWOOD LN	Residential	Asphalt	40	439	1,975	86	77	93	86	Strng	Excellent	10	4	85	2.6	10.0	9.5	9.0	10.0	10.0	10.0	10.0	10.0	10.0	10.0	10.0	2700	2700 - AROSIA DR	3	1,048	4,681	86					
11240	2700	20	AROSIA DR	BASSWOOD LN	NETTIE PL	Residential	Asphalt	40	347	1,542	87	91	90	89	Strng	Excellent	10	3	88	1.7	10.0	9.6	9.0	10.0	10.0	10.0	10.0	10.0	10.0	10.0	2700	2700 - AROSIA DR	3	1,048	4,681	86						
11238	2700	30	AROSIA DR	NETTIE PL	MONTANEZ ST	Residential	Asphalt	40	262	1,164	87	68	95	84	Strng	V Good	12	1	84	4.0	10.0	9.8	8.9	10.0	10.0	10.0	10.0	10.0	10.0	10.0	2700	2700 - AROSIA DR	3	1,048	4,681	86						
3980	2730	10	ARROW BLVD	ALMERIA AVE	TOKAY AVE	Primary Highway Trk Rte	Asphalt	66	1,320	9,680	81	88	90	85	Strng	V Good	12	6	84	1.9	9.7	9.6	9.1	10.0	10.0	10.0	9.5	10.0	10.0	2730	2730 - ARROW BLVD	2	2,013	14,377	83							
1416	2730	20	ARROW BLVD	TOKAY AVE	CITRUS AVE	Primary Highway Trk Rte	Asphalt	61	693	4,697	77	77	93	81	Strng	V Good	20	3	80	2.6	9.2	9.7	8.7	10.0	10.0	10.0	10.0	10.0	10.0	10.0	2730	2730 - ARROW BLVD	2	2,013	14,377	83						
2904	2740	10	ARROW BLVD	CITRUS AVE	OLEANDER AVE	Primary Highway Trk Rte	Asphalt	71	1,450																																	

City of Fontana, CA
Street Inventory and Condition Summary - Sorted by Street Name



GISID	Street Number	Block Number	On Street	From Street	To Street	FunCL	Pavetype	Pavement Width (ft)	Pavement Length (ft)	Pavement Area (yd2)	Condition Summary										Condition Details										Project Summary													
											Surface Distress Index (SDI)	Roughness Index (RI)	Structural Index (SI)	Pavement Cndtm Index (PCI)	Strength Rating	Condition Rating	Load Assoc Distress Deducts (LADD)	Non-Load Distress Deducts (NLAD)	Current Segment PCI (CPC)	Segment IRI (mm/m)	Deflection Results	Rutting (ACP Only)	L&T Cracking / Linear Crk	Alligator Cracking	Divided Slab / Blow Up	Map Crk / Crnr Brk / D Crk	Edge Cracking	Joint Spall / Joint Sealant	Distortions / Faulting	Bleeding / Polished Agg	Raveling / Scaling / CAL	Patches / Potholes	Project ID	Project Description	Project Block Count	Project Length (ft)	Project Area (yd2)	Project Current PCI						
1282	2790	10	ARROW BLVD	LOCUST AVE	SPOHN DR	Primary Highway Trk Rte	Asphalt	58	324	2,088	100	90	60	97	Mod	Excellent	0	0	95	2.1	10.0	10.0	10.0	10.0	10.0	10.0	10.0	10.0	10.0	10.0	10.0	10.0	10.0	10.0	10.0	10.0	10.0	2790	2790 - ARROW BLVD	5	1,319	7,393	88	
1283	2790	20	ARROW BLVD	SPOHN DR	WILLIAMS RD	Primary Highway Trk Rte	Asphalt	58	330	2,127	80	87	60	82	Mod	V Good	16	3	82	2.0	10.0	9.6	8.5	10.0	9.8	10.0	10.0	10.0	10.0	10.0	10.0	10.0	10.0	10.0	10.0	10.0	10.0	2790	2790 - ARROW BLVD	5	1,319	7,393	88	
5522	2790	30	ARROW BLVD	WILLIAMS RD	DS@118E WILLIAMS RD	Primary Highway Trk Rte	Asphalt	43	118	564	100	98	60	99	Mod	Excellent	0	0	98	1.4	10.0	10.0	10.0	10.0	10.0	10.0	10.0	10.0	10.0	10.0	10.0	10.0	10.0	10.0	10.0	10.0	10.0	2790	2790 - ARROW BLVD	5	1,319	7,393	88	
5521	2790	40	ARROW BLVD	DS@118E WILLIAMS RD	DUMOND DR	Primary Highway Trk Rte	Asphalt	43	212	1,013	78	97	60	84	Mod	V Good	15	7	84	1.5	10.0	9.6	8.5	10.0	10.0	10.0	10.0	10.0	10.0	10.0	10.0	10.0	10.0	10.0	10.0	10.0	10.0	10.0	2790	2790 - ARROW BLVD	5	1,319	7,393	88
6207	2790	50	ARROW BLVD	DUMOND DR	W RIALTO AVE	Primary Highway Trk Rte	Asphalt	43	335	1,601	93	79	60	88	Mod	Excellent	6	1	87	3.9	9.3	9.9	10.0	10.0	10.0	10.0	10.0	10.0	10.0	10.0	10.0	10.0	10.0	10.0	10.0	10.0	10.0	2790	2790 - ARROW BLVD	5	1,319	7,393	88	
11474	2810	10	ARROYO CT	NORTH END	FOXEN LN	Residential	Asphalt	34	251	948	99	90	60	96	Mod	Excellent	0	1	95	4.4	10.0	9.8	10.0	10.0	10.0	10.0	10.0	10.0	10.0	10.0	10.0	10.0	10.0	10.0	10.0	10.0	10.0	2810	2810 - ARROYO CT	2	432	1,632	95	
11475	2810	20	ARROYO CT	FOXEN LN	BORTOLOTTI LN	Residential	Asphalt	34	181	684	99	90	60	96	Mod	Excellent	0	1	95	3.5	10.0	9.8	10.0	10.0	10.0	10.0	10.0	10.0	10.0	10.0	10.0	10.0	10.0	10.0	10.0	10.0	10.0	2810	2810 - ARROYO CT	2	432	1,632	95	
1729	2820	10	ASH DR	BENNETT DR	SIERRA AVE	Residential	Asphalt	35	905	3,519	64	54	60	60	Mod	Fair	23	14	60	5.0	10.0	8.6	7.8	10.0	10.0	10.0	10.0	10.0	10.0	10.0	10.0	10.0	10.0	10.0	10.0	10.0	10.0	2820	2820 - ASH DR	1	905	3,519	60	
4828	2830	10	ASHFORD LN	OAKSPRING DR	CERRITOS PL	Residential	Asphalt	36	309	1,236	100	90	60	97	Mod	Excellent	0	0	96	3.8	10.0	10.0	10.0	10.0	10.0	10.0	10.0	10.0	10.0	10.0	10.0	10.0	10.0	10.0	10.0	10.0	10.0	2830	2830 - ASHFORD LN	1	309	1,236	96	
2837	2840	10	ASHLAND LN	WEST END	SMITHFIELD CT	Residential	Asphalt	36	74	296	92	78	60	88	Mod	Excellent	5	3	87	8.0	10.0	9.8	9.6	10.0	9.9	10.0	10.0	10.0	10.0	10.0	10.0	10.0	10.0	10.0	10.0	10.0	10.0	2840	2840 - ASHLAND LN	3	572	2,482	82	
2974	2840	20	ASHLAND LN	SMITHFIELD CT	MARYSVILLE PL	Residential	Asphalt	40	250	1,111	88	82	60	86	Mod	Excellent	10	3	85	2.2	10.0	9.9	9.0	10.0	10.0	10.0	10.0	10.0	10.0	10.0	10.0	10.0	10.0	10.0	10.0	10.0	10.0	2840	2840 - ASHLAND LN	3	572	2,482	82	
2973	2840	30	ASHLAND LN	MARYSVILLE PL	LAS PALMAS DR	Residential	Asphalt	39	248	1,075	85	66	60	79	Mod	V Good	13	2	78	5.8	10.0	9.9	8.9	10.0	9.7	10.0	10.0	10.0	10.0	10.0	10.0	10.0	10.0	10.0	10.0	10.0	10.0	2840	2840 - ASHLAND LN	3	572	2,482	82	
6102	2850	10	ASHTON PL	NORTH END	DS@132S NORTH END	Residential	Asphalt	48	132	710	64	61	60	63	Mod	Fair	21	15	62	4.1	10.0	8.2	8.0	10.0	9.7	10.0	10.0	10.0	10.0	10.0	10.0	10.0	10.0	10.0	10.0	10.0	10.0	2850	2850 - ASHTON PL	1	132	710	62	
6101	2860	10	ASHTON PL	ASHTON PL	POPLAR AVE	Residential	Asphalt	40	183	813	76	55	60	69	Mod	Good	18	6	68	10.4	10.0	9.2	8.3	10.0	9.8	10.0	10.0	10.0	10.0	10.0	10.0	10.0	10.0	10.0	10.0	10.0	10.0	2860	2860 - ASHTON PL	2	344	1,741	63	
6103	2860	20	ASHTON PL	DS@132S NORTH END	SOUTH END	Residential	Asphalt	52	161	928	59	62	60	60	Mod	Fair	23	18	59	3.9	10.0	7.7	7.8	10.0	9.8	10.0	10.0	10.0	10.0	10.0	10.0	10.0	10.0	10.0	10.0	10.0	10.0	2860	2860 - ASHTON PL	2	344	1,741	63	
6410	2870	10	ASHWOOD CT	NORTH END	EDGEWOOD LN	Residential	Asphalt	50	182	1,020	100	90	60	97	Mod	Excellent	0	0	96	3.0	10.0	10.0	10.0	10.0	10.0	10.0	10.0	10.0	10.0	10.0	10.0	10.0	10.0	10.0	10.0	10.0	10.0	2870	2870 - ASHWOOD CT	2	305	1,621	96	
6411	2870	20	ASHWOOD CT	EDGEWOOD LN	PEPPERDINE DR	Residential	Asphalt	44	123	601	100	90	80	97	Mod	Excellent	0	0	96	1.9	10.0	10.0	10.0	10.0	10.0	10.0	10.0	10.0	10.0	10.0	10.0	10.0	10.0	10.0	10.0	10.0	10.0	2870	2870 - ASHWOOD CT	2	305	1,621	96	
6155	2880	10	ASPEN AVE	LAGUNA PL	MILLER AVE	Residential	Asphalt	43	205	979	90	70	60	83	Mod	V Good	10	1	83	11.3	10.0	9.9	9.0	10.0	10.0	10.0	10.0	10.0	10.0	10.0	10.0	10.0	10.0	10.0	10.0	10.0	2880	2880 - ASPEN AVE	1	205	979	83		
2653	2890	10	ASPEN AVE	MILLER AVE	TERRY ST	Residential	Asphalt	37	647	2,660	64	58	60	62	Mod	Fair	20	16	61	4.4	10.0	8.2	8.0	10.0	10.0	10.0	10.0	10.0	10.0	10.0	10.0	10.0	10.0	10.0	10.0	10.0	10.0	2890	2890 - ASPEN AVE	1	647	2,660	61	
1800	2900	10	ASPENCLIFF CT	APPLE GATE DR	SOUTH END	Residential	Asphalt	45	152	767	55	41	60	51	Mod	Marginal	27	17	50	7.3	10.0	8.3	7.3	10.0	10.0	10.0	10.0	10.0	10.0	10.0	10.0	10.0	10.0	10.0	10.0	10.0	2900	2900 - ASPENCLIFF CT	1	152	767	50		
1651	2910	10	ASTOR LN	GARDENIA WAY	ZINNIA WAY	Residential	Asphalt	35	420	1,633	82	86	60	83	Mod	V Good	13	5	83	2.0	10.0	9.7	8.8	10.0	9.8	10.0	10.0	10.0	10.0	10.0	10.0	10.0	10.0	10.0	10.0	10.0	2910	2910 - ASTOR LN	1	420	1,633	83		
7342	2920	10	ATHENA DR	ABIGAIL LN	ALMERIA AVE	Residential	Asphalt	40	652	2,898	90	78	60	86	Mod	Excellent	8	2	85	2.5	10.0	9.8	9.2	10.0	10.0	10.0	10.0	10.0	10.0	10.0	10.0	10.0	10.0	10.0	10.0	10.0	10.0	2920	2920 - ATHENA DR	3	1,075	4,759	88	
11223	2920	20	ATHENA DR	ALMERIA AVE	ALMERIA AVE	Residential	Asphalt	39	168	728	96	87	60	93	Mod	Excellent	0	4	92	5.5	10.0	9.5	10.0	10.0	10.0	10.0	10.0	10.0	10.0	10.0	10.0	10.0	10.0	10.0	10.0	10.0	10.0	2920	2920 - ATHENA DR	3	1,075	4,759	88	
5900	2920	30	ATHENA DR	ALMERIA AVE	CATAWBA AVE	Residential	Asphalt	40	255	1,133	97	88	60	94	Mod	Excellent	0	3	93	3.5	10.0	9.6	10.0	10.0	10.0	10.0	10.0	10.0	10.0	10.0	10.0	10.0	10.0	10.0	10.0	10.0	10.0	2920	2920 - ATHENA DR	3	1,075	4,759	88	
10576	2930	10	ATHENS LN	WEST END	JUNIPER AVE	Residential	Asphalt	43	193	922	79	60	60	73	Mod	Good	11	10	72	4.9	10.0	9.4	8.9	10.0	10.0	10.0	10.0	10.0	10.0	10.0	10.0	10.0	10.0	10.0	10.0	10.0	10.0	2930	2930 - ATHENS LN	1	193	922	72	
4512	2950	10	ATHOL ST	WEST END	CATAWBA AVE	Residential	Asphalt	39	485	2,101	52	45	80	50	Mod	Marginal	29	17	49	6.3	10.0	7.8	7.2	10.0	9.8	10.0	10.0	10.0	10.0	10.0	10.0	10.0	10.0	10.0	10.0	10.0	10.0	2950	2950 - ATHOL ST	1	485	2,101	49	
2268	2960	10	ATHOL ST	CATAWBA AVE	FONTANA AVE	Residential	Asphalt	39	1,182	5,122	40	65	60	48	Strng	Marginal	26	33	47	3.6	10.0	10.0	7.6	4.8	9.6	10.0	10.0	10.0	10.0	10.0	10.0	10.0	10.0	10.0	10.0	10.0	10.0	2960	2960 - ATHOL ST	1	1,182	5,122	47	
2078	2970	10	ATHOL ST	FONTANA AVE	LEMON ST	Residential	Asphalt	35	721	2,804	63	66	30	64	Mod	Fair	21	16	63	3.6	10.0	8.6	8.1	10.0	9.8	10.0	10.0	10.0	10.0	10.0	10.0	10.0	10.0	10.0	10.0	10.0	10.0	2970	2970 - ATHOL ST	3	1,381	5,417	60	
2079	2970	20	ATHOL ST	LEMON ST	PINYON AVE	Residential	Asphalt	35	246	957	55	88	30	66	Mod	Good	26	19	65	1.9	10.0	8.3	7.4	10.0	10.0	10.0	10.0	10.0	10.0	10.0	10.0	10.0	10.0	10.0	10.0	10.0	10.0	2970	2970 - ATHOL ST	3	1,381	5,417	60	
2084	2970	30	ATHOL ST	PINYON AVE	OLEANDER AVE	Residential	Asphalt	36	414	1,656	58	42	60	53	Mod	Marginal	25	17	52	6.9	10.0	8.4	7.6	10.0	9.8	10.0	10.0	10.0	10.0	10.0	10.0	10.0	10.0	10.0	10.0	10.0	10.0	2970	2970 - ATHOL ST	3	1,381	5,417	60	
1287	2980	10	ATHOL ST	OLEANDER AVE	DATE AVE	Residential	Asphalt	36	659	2,636	71	51	30	64	Mod	Fair	18	11	64	5.4	10.0	8.6	8.3	10.0	9.9	10.0	10.0	10.0	10.0	10.0	10.0	10.0	10.0	10.0	10.0	10.0	10.0	2980	2980 - ATHOL ST	2	1,318	5,272	58	
1324	2980	20	ATHOL ST	DATE AVE	CYPRESS AVE	Residential	Asphalt	36	659	2,636	54	51	60	53	Mod	Marginal	31	16	52	5.3	10.0	8.0	7.0	10.0	9.8	10.0	10.0																	

City of Fontana, CA
Street Inventory and Condition Summary - Sorted by Street Name



GISID	Street Number	Block Number	On Street	From Street	To Street	FunCL	Pavetype	Pavement Width (ft)	Pavement Length (ft)	Pavement Area (yd2)	Condition Summary										Condition Details										Project Summary										
											Surface Distress Index (SDI)	Roughness Index (RI)	Structural Index (SI)	Pavement Cndtm Index (PCI)	Strength Rating	Condition Rating	Load Assoc Distress Deducts (LADD)	Non-Load Distress Deducts (NLAD)	Current Segment PCI (CPC)	Segment IRI (mm/m)	Deflection Results	Rutting (ACP Only)	L&T Cracking / Linear Crk	Alligator Cracking	Divided Slab / Blow Up	Map Crk / Crnr Brk / D Crk	Edge Cracking	Joint Spall / Joint Sealant	Distortions / Faulting	Bleeding / Polished Agg	Raveling / Scaling / CAL	Patches / Potholes	Project ID	Project Description	Project Block Count	Project Length (ft)	Project Area (yd2)	Project Current PCI			
6610	3100	40	AUGUSTA DR	AVENAL PL	SEMINOLE WAY	Collector	Asphalt	44	670	3,276	84	82	60	84	Mod	V Good	9	7	83	2.2	10.0	9.1	9.2	10.0	9.7	10.0	10.0	10.0	10.0	10.0	10.0	10.0	10.0	10.0	10.0	3100	3100 - AUGUSTA DR	11	5,154	25,046	83
5185	3100	50	AUGUSTA DR	SEMINOLE WAY	WORLD WOODS CT	Collector	Asphalt	44	368	1,799	80	84	60	82	Mod	V Good	11	9	81	2.1	10.0	8.9	8.9	10.0	10.0	10.0	10.0	10.0	10.0	10.0	10.0	10.0	10.0	10.0	10.0	3100	3100 - AUGUSTA DR	11	5,154	25,046	83
5186	3100	60	AUGUSTA DR	WORLD WOODS CT	PINEHURST LN	Collector	Asphalt	43	166	793	87	76	30	83	Mod	V Good	7	6	83	2.6	10.0	9.2	9.3	10.0	10.0	10.0	10.0	10.0	10.0	10.0	10.0	10.0	10.0	10.0	10.0	3100	3100 - AUGUSTA DR	11	5,154	25,046	83
2602	3100	70	AUGUSTA DR	PINEHURST LN	VENTANA PL	Collector	Asphalt	43	259	1,237	77	93	30	82	Mod	V Good	19	4	82	1.6	10.0	9.5	8.1	10.0	10.0	10.0	10.0	10.0	10.0	10.0	10.0	10.0	10.0	10.0	10.0	3100	3100 - AUGUSTA DR	11	5,154	25,046	83
2603	3100	80	AUGUSTA DR	VENTANA PL	ALTA VISTA WAY	Collector	Asphalt	43	270	1,290	76	93	60	82	Mod	V Good	19	5	81	1.6	10.0	9.4	8.1	10.0	10.0	10.0	10.0	10.0	10.0	10.0	10.0	10.0	10.0	10.0	3100	3100 - AUGUSTA DR	11	5,154	25,046	83	
2607	3100	90	AUGUSTA DR	ALTA VISTA WAY	HACIENDA WAY	Collector	Asphalt	43	656	3,134	85	92	60	87	Mod	Excellent	11	4	86	1.7	10.0	9.5	8.9	10.0	10.0	10.0	10.0	10.0	10.0	10.0	10.0	10.0	10.0	10.0	10.0	3100	3100 - AUGUSTA DR	11	5,154	25,046	83
2473	3100	100	AUGUSTA DR	HACIENDA WAY	COLUSA WAY	Collector	Asphalt	44	820	4,009	85	92	60	87	Mod	Excellent	12	3	87	1.7	10.0	9.7	8.8	10.0	10.0	10.0	10.0	10.0	10.0	10.0	10.0	10.0	10.0	10.0	3100	3100 - AUGUSTA DR	11	5,154	25,046	83	
1740	3100	110	AUGUSTA DR	COLUSA WAY	TURNBERRY WAY	Collector	Asphalt	43	671	3,206	75	96	60	82	Mod	V Good	20	5	81	1.5	10.0	9.4	8.2	10.0	9.7	10.0	10.0	10.0	10.0	10.0	10.0	10.0	10.0	10.0	3100	3100 - AUGUSTA DR	11	5,154	25,046	83	
5181	3110	10	AUGUSTA DR	TURNBERRY WAY	MONTECITO WAY	Collector	Asphalt	44	287	1,403	80	94	60	85	Mod	V Good	13	7	84	1.6	10.0	9.2	8.7	10.0	10.0	10.0	10.0	10.0	10.0	10.0	10.0	10.0	10.0	10.0	3110	3110 - AUGUSTA DR	5	1,844	8,947	85	
5182	3110	20	AUGUSTA DR	MONTECITO WAY	ESSEX WAY	Collector	Asphalt	43	378	1,806	82	94	60	86	Mod	Excellent	14	4	86	1.6	10.0	9.5	8.6	10.0	10.0	10.0	10.0	10.0	10.0	10.0	10.0	10.0	10.0	10.0	3110	3110 - AUGUSTA DR	5	1,844	8,947	85	
5184	3110	30	AUGUSTA DR	ESSEX WAY	COLONIAL DR	Collector	Asphalt	43	230	1,099	94	97	60	95	Mod	Excellent	0	6	94	1.4	10.0	9.3	10.0	10.0	10.0	10.0	10.0	10.0	10.0	10.0	10.0	10.0	10.0	10.0	3110	3110 - AUGUSTA DR	5	1,844	8,947	85	
5183	3110	40	AUGUSTA DR	COLONIAL DR	SILVERADO WAY	Collector	Asphalt	44	588	2,875	82	96	60	87	Mod	Excellent	15	3	86	1.5	10.0	9.6	8.6	10.0	9.8	10.0	10.0	10.0	10.0	10.0	10.0	10.0	10.0	10.0	3110	3110 - AUGUSTA DR	5	1,844	8,947	85	
5180	3110	50	AUGUSTA DR	SILVERADO WAY	CLUBHOUSE DR	Collector	Asphalt	44	361	1,764	84	65	60	78	Mod	V Good	14	2	77	4.4	10.0	9.7	8.6	10.0	10.0	10.0	10.0	10.0	10.0	10.0	10.0	10.0	10.0	10.0	3110	3110 - AUGUSTA DR	5	1,844	8,947	85	
2938	3120	10	AUGUSTA DR	CLUBHOUSE DR	DORAL LN	Collector	Asphalt	44	279	1,364	76	63	60	71	Mod	Good	15	10	70	3.9	10.0	9.1	8.6	10.0	9.9	10.0	10.0	10.0	9.5	10.0	10.0	10.0	10.0	3120	3120 - AUGUSTA DR	5	2,004	9,940	80		
3338	3120	20	AUGUSTA DR	DORAL LN	INVERNESS LN	Collector	Asphalt	43	575	2,747	81	88	60	83	Mod	V Good	15	4	83	1.9	10.0	9.5	8.6	10.0	9.9	10.0	10.0	10.0	10.0	10.0	10.0	10.0	10.0	3120	3120 - AUGUSTA DR	5	2,004	9,940	80		
6838	3120	30	AUGUSTA DR	INVERNESS LN	BROADMOOR WAY	Collector	Asphalt	43	292	1,395	83	85	60	84	Mod	V Good	11	7	83	2.0	10.0	9.6	8.9	10.0	10.0	10.0	10.0	10.0	9.4	10.0	10.0	10.0	10.0	3120	3120 - AUGUSTA DR	5	2,004	9,940	80		
6718	3120	40	AUGUSTA DR	BROADMOOR WAY	EAST LAKE LN	Collector	Asphalt	43	524	2,504	93	86	60	91	Mod	Excellent	3	4	90	2.0	10.0	9.5	9.7	10.0	10.0	10.0	10.0	10.0	10.0	10.0	10.0	10.0	10.0	10.0	3120	3120 - AUGUSTA DR	5	2,004	9,940	80	
7037	3120	50	AUGUSTA DR	EAST LAKE LN	MARKETPLACE DR	Collector	Asphalt	52	334	1,930	77	58	60	71	Mod	Good	16	8	70	4.4	10.0	9.0	8.4	10.0	10.0	10.0	10.0	10.0	10.0	10.0	10.0	10.0	10.0	10.0	3120	3120 - AUGUSTA DR	5	2,004	9,940	80	
10742	3140	10	AUGUSTA WAY	EAST AVE	SHERIDAN WAY	Residential	Asphalt	36	174	696	81	62	60	74	Mod	Good	13	7	74	7.5	10.0	9.2	8.7	10.0	10.0	10.0	10.0	10.0	10.0	10.0	10.0	10.0	10.0	3140	3140 - AUGUSTA WAY	1	174	696	74		
4359	3150	10	AURORA CT	NORTH END	CINNAMON DR	Residential	Asphalt	41	225	1,036	45	44	60	45	Strng	Marginal	19	31	44	6.5	10.0	10.0	8.2	5.2	9.7	10.0	10.0	9.2	10.0	10.0	10.0	10.0	3150	3150 - AURORA CT	1	225	1,036	44			
2380	3160	10	AUSTIN CT	SHADOW DR	SOUTH END	Residential	Asphalt	44	160	781	59	52	60	57	Mod	Fair	25	16	56	5.3	10.0	8.4	7.8	10.0	9.7	10.0	10.0	9.3	9.8	10.0	10.0	10.0	3160	3160 - AUSTIN CT	1	160	781	56			
11029	3180	10	AUTO CENTER DR	HIGHLAND AVE	SOUTH HIGHLAND AVE	Collector	Asphalt	55	638	3,899	61	56	60	60	Mod	Fair	20	18	59	4.6	9.9	8.1	8.0	10.0	10.0	10.0	10.0	9.4	10.0	10.0	10.0	10.0	3180	3180 - AUTO CENTER DR	1	638	3,899	59			
2709	3200	10	AUTUMN PL	OAK KNOLL CT	EL CONTENTO AVE	Residential	Asphalt	35	926	3,601	46	63	60	52	Mod	Marginal	30	23	51	3.9	10.0	8.3	7.2	9.0	9.7	10.0	10.0	9.3	10.0	10.0	10.0	10.0	3200	3200 - AUTUMN PL	1	926	3,601	51			
5044	3210	10	AUTUMN PL	ELDERWOOD DR	CLOVERDALE DR	Residential	Asphalt	36	456	1,824	21	62	60	35	Weak	V Poor	61	18	34	3.9	10.0	8.2	4.1	10.0	9.7	10.0	10.0	9.4	10.0	10.0	10.0	10.0	3210	3210 - AUTUMN PL	2	774	3,061	38			
2342	3210	20	AUTUMN PL	CLOVERDALE DR	EL CONTENTO AVE	Residential	Asphalt	35	318	1,237	32	74	60	46	Weak	Marginal	54	15	45	2.8	10.0	8.1	4.8	10.0	9.7	10.0	10.0	10.0	10.0	10.0	10.0	10.0	3210	3210 - AUTUMN PL	2	774	3,061	38			
11468	3230	10	AVANTI LN	WEST END	BLUE RIDGE WAY	Residential	Asphalt	32	156	555	84	65	60	78	Mod	V Good	13	4	77	6.7	10.0	9.6	8.7	10.0	10.0	10.0	10.0	10.0	10.0	10.0	10.0	10.0	3230	3230 - AVANTI LN	3	618	2,197	84			
11457	3230	20	AVANTI LN	BLUE RIDGE WAY	CORISON WAY	Residential	Asphalt	32	231	821	99	90	60	96	Mod	Excellent	0	1	95	4.1	10.0	9.9	10.0	10.0	10.0	10.0	10.0	10.0	10.0	10.0	10.0	10.0	3230	3230 - AVANTI LN	3	618	2,197	84			
11467	3230	30	AVANTI LN	CORISON WAY	DELANEY WAY	Residential	Asphalt	32	231	821	84	66	80	78	Mod	V Good	13	3	78	5.3	10.0	9.7	8.7	10.0	10.0	10.0	10.0	10.0	10.0	10.0	10.0	10.0	10.0	3230	3230 - AVANTI LN	3	618	2,197	84		
4796	3240	10	AVEIRO RD	VILLABA RD	BELMONTE RD	Residential	Asphalt	36	1,014	4,056	72	64	60	69	Mod	Good	16	12	69	3.8	10.0	8.8	8.4	10.0	10.0	10.0	10.0	9.6	10.0	10.0	10.0	10.0	10.0	3240	3240 - AVEIRO RD	1	1,014	4,056	69		
5247	3250	10	AVENAL PL	NORTH END	DS@109S NORTH END	Residential	Asphalt	53	109	640	83	73	60	79	Mod	V Good	15	2	79	2.9	10.0	9.7	8.5	10.0	10.0	10.0	10.0	10.0	10.0	10.0	10.0	10.0	10.0	3250	3250 - AVENAL PL	3	521	2,609	79		
5248	3250	20	AVENAL PL	DS@109S NORTH END	BOCA RATON WAY	Residential	Asphalt	43	194	927	85	82	60	84	Mod	V Good	13	2	83	2.2	10.0	9.8	8.7	10.0	10.0	10.0	10.0	10.0	10.0	10.0	10.0	10.0	10.0	3250	3250 - AVENAL PL	3	521	2,609	79		
3275	3250	30	AVENAL PL	BOCA RATON WAY	AUGUSTA DR	Residential	Asphalt	43	218	1,042	82	63	60	75	Mod	V Good	14	4	75	7.6	10.0	9.5	8.6	10.0	10.0	10.0	10.0	10.0	10.0	10.0	10.0	10.0	10.0	3250	3250 - AVENAL PL	3	521	2,609	79		
3276	3260	10	AVENAL PL	AUGUSTA DR	WILSHIRE DR	Residential	Asphalt	39	173	750	76	56	60	70	Mod	Good	21	3	69	6.8	10.0	9.6	8.0	10.0	9.9	10.0	10.0	10.0	10.0	10.0	10.0	10.0	10.0	3260	3260 - AVENAL PL	2	588	2,548	75		
3277	3260	20	AVENAL PL	WILSHIRE DR	SEMINOLE WAY	Residential	Asphalt	39	415	1,798	85	66	80	78	Mod	V Good	14	2	78	4.2	10.0	9.8	8.6	10.0	10.0	10.0	10.0	10.0	10.0	10.0	10.0	10.0	10.0	3260	3260 - AVENAL PL	2	588	2,548	75		
7433	3270	10	AVENS LN	SULTANA AVE	LICORICE WAY	Residential	Asphalt	39	531	2,301	86	68	60	80	Mod	V Good	10	3	80	3.3	10.0	9.6	9.0	10.0	10.0	10.0	10.0	10.0	10.0	10.0	10.0	10.0	3270	3270 - AVENS LN	1	531	2,301				

City of Fontana, CA
Street Inventory and Condition Summary - Sorted by Street Name



GISID	Street Number	Block Number	On Street	From Street	To Street	FunCL	Pavetype	Pavement Width (ft)	Pavement Length (ft)	Pavement Area (yd2)	Condition Summary										Condition Details										Project Summary																
											Surface Distress Index (SDI)	Roughness Index (RI)	Structural Index (SI)	Pavement Cndtm Index (PCI)	Strength Rating	Condition Rating	Load Assoc Distress Deducts (LADD)	Non-Load Distress Deducts (NLAD)	Current Segment PCI (CPC)	Segment IRI (mm/m)	Deflection Results	Rutting (ACP Only)	L&T Cracking / Linear Crk	Alligator Cracking	Divided Slab / Blow Up	Map Crk / Crnr Brk / D Crk	Edge Cracking	Joint Spall / Joint Sealant	Distortions / Faulting	Bleeding / Polished Agg	Raveling / Scaling / CAL	Patches / Potholes	Project ID	Project Description	Project Block Count	Project Length (ft)	Project Area (yd2)	Project Current PCI									
5822	3430	20	BALTRAY WAY	ROYAL TROON LN	EAST END	Residential	Asphalt	44	175	858	99	90	30	96	Mod	Excellent	0	1	95	3.1	10.0	9.8	10.0	10.0	10.0	10.0	10.0	10.0	10.0	10.0	10.0	10.0	10.0	10.0	10.0	10.0	10.0	3430	3430 - BALTRAY WAY	2	330	1,530	93				
1734	3440	10	BALTUSROL CT	VICTORIA WAY	EAST END	Residential	Asphalt	45	157	791	83	64	60	77	Mod	V Good	14	3	76	9.1	10.0	9.7	8.6	10.0	10.0	10.0	10.0	10.0	10.0	10.0	10.0	10.0	10.0	10.0	10.0	10.0	10.0	3440	3440 - BALTUSROL CT	1	157	791	76				
6978	3450	10	BALTUSROL LN	TAMARISK WAY	BAY HILL LN	Residential	Asphalt	36	228	912	97	88	60	94	Mod	Excellent	0	3	93	9.5	10.0	9.6	10.0	10.0	10.0	10.0	10.0	10.0	10.0	10.0	10.0	10.0	10.0	10.0	10.0	10.0	10.0	3450	3450 - BALTUSROL LN	1	228	912	93				
4696	3470	10	BAMBOO CT	NORTH END	GUM LN	Residential	Asphalt	43	229	1,091	75	76	80	95	Mod	V Good	19	6	74	2.7	10.0	9.2	8.1	10.0	9.9	10.0	10.0	10.0	10.0	10.0	10.0	10.0	10.0	10.0	10.0	10.0	10.0	10.0	3470	3470 - BAMBOO CT	2	388	1,709	71			
4680	3470	20	BAMBOO CT	GUM LN	BARK ST	Residential	Asphalt	35	159	618	63	70	80	65	Mod	Good	22	15	65	3.1	10.0	8.2	7.8	10.0	10.0	10.0	10.0	10.0	10.0	10.0	10.0	10.0	10.0	10.0	10.0	10.0	10.0	10.0	3470	3470 - BAMBOO CT	2	388	1,709	71			
5118	3490	10	BANANA AVE	E LIBERTY PKWY	FOOTHILL BLVD	Collector	Asphalt	50	888	4,933	51	63	60	55	Mod	Fair	30	19	54	3.8	9.9	8.5	7.3	10.0	9.9	10.0	10.0	10.0	10.0	8.8	9.8	10.0	10.0	10.0	10.0	10.0	10.0	3490	3490 - BANANA AVE	1	888	4,933	54				
5499	3500	10	BANANA AVE	FOOTHILL BLVD	DS@660S FOOTHILL BLVD	Collector	Asphalt	34	660	2,493	63	45	60	57	Mod	Fair	27	11	56	6.3	9.5	8.7	7.8	10.0	10.0	10.0	10.0	10.0	10.0	10.0	10.0	10.0	10.0	10.0	10.0	10.0	10.0	10.0	3500	3500 - BANANA AVE	1	660	2,493	56			
5378	3510	10	BANANA AVE	1320S SAN BERNARDINO	VALLEY BLVD	Industrial Collector	Asphalt	49	1,325	7,214	66	65	60	59	Weak	Fair	37	7	58	3.6	8.3	9.5	8.6	10.0	9.9	10.0	10.0	10.0	9.4	9.2	10.0	10.0	10.0	10.0	10.0	10.0	10.0	3510	3510 - BANANA AVE	1	1,325	7,214	58				
10708	3520	10	BANANA AVE	VALLEY BLVD	SOUTH END	Industrial Collector	Asphalt	34	745	2,820	59	57	60	58	Mod	Fair	27	14	57	4.5	9.5	8.8	7.7	10.0	10.0	10.0	10.0	10.0	9.2	10.0	10.0	10.0	10.0	10.0	10.0	10.0	10.0	10.0	3520	3520 - BANANA AVE	1	745	2,820	57			
6956	3540	10	BANANA AVE	NORTH END	SLOVER AVE	Residential	Asphalt	43	817	3,903	64	70	80	66	Mod	Good	16	15	65	3.1	10.0	8.6	8.4	10.0	10.0	10.0	10.0	10.0	9.3	10.0	10.0	10.0	10.0	10.0	10.0	10.0	10.0	10.0	3540	3540 - BANANA AVE	1	817	3,903	65			
10713	3550	10	BANANA AVE	SLOVER AVE	SANTA ANA AVE	Industrial Collector	Asphalt	36	2,639	10,556	44	70	60	53	Mod	Marginal	28	27	52	3.2	9.6	10.0	8.2	5.8	10.0	10.0	10.0	9.2	9.3	10.0	10.0	10.0	10.0	10.0	10.0	10.0	10.0	10.0	3550	3550 - BANANA AVE	1	2,639	10,556	52			
10714	3560	10	BANANA AVE	SANTA ANA AVE	ROSE AVE	Industrial Collector	Asphalt	26	1,165	3,366	82	70	60	78	Mod	V Good	15	3	78	3.1	10.0	9.7	8.9	10.0	9.8	10.0	10.0	10.0	10.0	9.5	10.0	10.0	10.0	10.0	10.0	10.0	10.0	10.0	3560	3560 - BANANA AVE	5	2,713	11,046	78			
7081	3560	20	BANANA AVE	ROSE AVE	DS@159S ROSE AVE	Industrial Collector	Asphalt	26	159	459	77	68	60	74	Mod	Good	19	4	74	3.3	10.0	9.4	8.1	10.0	10.0	10.0	10.0	10.0	10.0	10.0	10.0	10.0	10.0	10.0	10.0	10.0	10.0	10.0	10.0	3560	3560 - BANANA AVE	5	2,713	11,046	78		
11194	3560	30	BANANA AVE	DS@159S ROSE AVE	RANCHO CT	Industrial Collector	Asphalt	39	483	2,093	77	75	60	76	Mod	V Good	14	9	76	2.7	10.0	9.2	8.7	10.0	10.0	9.9	10.0	10.0	9.6	10.0	10.0	10.0	10.0	10.0	10.0	10.0	10.0	10.0	10.0	3560	3560 - BANANA AVE	5	2,713	11,046	78		
1582	3560	40	BANANA AVE	RANCHO CT	DURIAN AVE	Industrial Collector	Asphalt	55	171	1,045	86	70	60	81	Mod	V Good	9	4	81	3.1	9.9	9.5	9.2	10.0	10.0	10.0	10.0	10.0	10.0	10.0	10.0	10.0	10.0	10.0	10.0	10.0	10.0	10.0	10.0	3560	3560 - BANANA AVE	5	2,713	11,046	78		
1583	3560	50	BANANA AVE	DURIAN AVE	JURUPA AVE	Industrial Collector	Asphalt	50	735	4,083	79	85	60	81	Mod	V Good	17	4	80	2.0	10.0	9.5	8.4	10.0	9.7	10.0	10.0	10.0	10.0	10.0	10.0	10.0	10.0	10.0	10.0	10.0	10.0	10.0	10.0	3560	3560 - BANANA AVE	5	2,713	11,046	78		
4308	3570	10	BANANA AVE	JURUPA AVE	WOODLAND DR	Collector	Asphalt	39	536	2,323	83	66	60	78	Mod	V Good	12	5	77	3.5	9.9	9.7	8.9	10.0	10.0	10.0	10.0	10.0	9.5	10.0	10.0	10.0	10.0	10.0	10.0	10.0	10.0	10.0	10.0	3570	3570 - BANANA AVE	3	1,469	6,416	84		
4276	3570	20	BANANA AVE	WOODLAND DR	CHAPARRAL AVE	Collector	Asphalt	39	484	2,097	99	90	60	96	Mod	Excellent	1	0	95	2.5	10.0	10.0	10.0	10.0	10.0	10.0	10.0	10.0	10.0	10.0	10.0	10.0	10.0	10.0	10.0	10.0	10.0	10.0	10.0	3570	3570 - BANANA AVE	3	1,469	6,416	84		
2347	3570	30	BANANA AVE	CHAPARRAL AVE	SHADOW DR	Collector	Asphalt	40	449	1,996	80	82	60	81	Mod	V Good	15	5	80	2.2	10.0	9.4	8.7	10.0	9.7	10.0	10.0	10.0	10.0	10.0	10.0	10.0	10.0	10.0	10.0	10.0	10.0	10.0	10.0	10.0	3570	3570 - BANANA AVE	3	1,469	6,416	84	
2346	3580	10	BANANA AVE	SHADOW DR	FIGWOOD DR	Collector	Asphalt	40	474	2,107	79	89	60	82	Mod	V Good	13	8	82	1.8	10.0	9.5	8.7	10.0	10.0	10.0	10.0	9.3	10.0	10.0	10.0	10.0	10.0	10.0	10.0	10.0	10.0	10.0	10.0	10.0	3580	3580 - BANANA AVE	3	1,225	5,533	78	
2345	3580	20	BANANA AVE	FIGWOOD DR	MONTERRA AVE	Collector	Asphalt	39	235	1,018	80	85	60	81	Mod	V Good	15	5	81	2.1	10.0	9.3	8.6	10.0	9.7	10.0	10.0	10.0	10.0	10.0	10.0	10.0	10.0	10.0	10.0	10.0	10.0	10.0	10.0	10.0	3580	3580 - BANANA AVE	3	1,225	5,533	78	
4277	3580	30	BANANA AVE	MONTERRA AVE	MARLAY AVE	Collector	Asphalt	42	516	2,408	72	79	60	74	Weak	Good	21	7	73	2.4	10.0	9.1	8.0	10.0	9.6	10.0	10.0	10.0	10.0	10.0	10.0	10.0	10.0	10.0	10.0	10.0	10.0	10.0	10.0	10.0	3580	3580 - BANANA AVE	3	1,225	5,533	78	
2343	3590	10	BANANA AVE	MARLAY AVE	RIDGEWOOD DR	Collector	Asphalt	39	269	1,166	68	68	60	68	Mod	Good	23	9	67	3.3	10.0	8.8	7.8	10.0	9.8	10.0	10.0	10.0	10.0	10.0	10.0	10.0	10.0	10.0	10.0	10.0	10.0	10.0	10.0	10.0	3590	3590 - BANANA AVE	3	847	3,639	68	
2344	3590	20	BANANA AVE	RIDGEWOOD DR	EL CONTENTO AVE	Collector	Asphalt	38	281	1,186	87	81	60	85	Mod	Excellent	4	9	84	2.3	10.0	8.8	9.7	10.0	10.0	10.0	10.0	10.0	10.0	10.0	10.0	10.0	10.0	10.0	10.0	10.0	10.0	10.0	10.0	10.0	3590	3590 - BANANA AVE	3	847	3,639	68	
5589	3590	30	BANANA AVE	EL CONTENTO AVE	CHERRY AVE	Collector	Asphalt	39	297	1,287	57	53	60	56	Strng	Fair	12	31	55	5.1	10.0	10.0	9.0	4.3	9.6	10.0	10.0	10.0	10.0	10.0	10.0	10.0	10.0	10.0	10.0	10.0	10.0	10.0	10.0	10.0	3590	3590 - BANANA AVE	3	847	3,639	68	
5588	3600	10	BANANA AVE	CHERRY AVE	HILLCREST DR	Residential	Asphalt	38	185	781	48	42	30	46	Strng	Marginal	22	30	45	6.9	10.0	10.0	7.9	4.5	9.8	10.0	10.0	10.0	10.0	10.0	10.0	10.0	10.0	10.0	10.0	10.0	10.0	10.0	10.0	10.0	10.0	3600	3600 - BANANA AVE	2	521	2,200	57
4275	3600	20	BANANA AVE	HILLCREST DR	GREEN VISTA DR	Residential	Asphalt	38	336	1,419	61	70	80	64	Mod	Fair	23	15	63	3.1	10.0	8.2	7.7	10.0	9.9	10.0	10.0	10.0	10.0	10.0	10.0	10.0	10.0	10.0	10.0	10.0	10.0	10.0	10.0	10.0	3600	3600 - BANANA AVE	2	521	2,200	57	
1530	3610	10	BANANAWOOD CT	VALE VISTA DR	SE END	Residential	Asphalt	48	105	555	68	43	60	60	Mod	Fair	20	11	59	6.7	10.0	8.6	8.0	10.0	10.0	10.0	10.0	10.0	10.0	10.0	10.0	10.0	10.0	10.0	10.0	10.0	10.0	10.0	10.0	3610	3610 - BANANAWOOD CT	1	105	555	59		
2462	3620	10	BANCROFT CT	WEST END	W LINCOLN LOOP RD	Residential	Asphalt	38	523	2,220	69	63	60	67	Mod	Good	21	10	66	3.8	10.0	9.0	8.0	10.0	9.8	10.0	10.0	10.0	9.7	10.0	10.0	10.0	10.0	10.0	10.0	10.0	10.0	10.0	10.0	10.0	3620	3620 - BANCROFT CT	2	801	3,508	66	
2044	3620	20	BANCROFT CT	W LINCOLN LOOP RD	NE END	Residential	Asphalt	42	278	1,288	73	51	80	66	Mod	Good	16	12	65	7.5	10.0	8.8	8.7	10.0	10.0	10.0	10.0	10.0	9.7	9.7	10.0	10.0	10.0	10.0	10.0	10.0	10.0	10.0	10.0	10.0	3620	3620 - BANCROFT CT	2	801	3,508	66	
4071	3630	10	BANNING CT	NORTH END	FULTON ST	Residential	Asphalt	46	143	726	63	61	80	63	Strng	Fair	7																														

City of Fontana, CA
Street Inventory and Condition Summary - Sorted by Street Name



GISID	Street Number	Block Number	On Street	From Street	To Street	FunCL	Pavetype	Pavement Width (ft)	Pavement Length (ft)	Pavement Area (yd2)	Condition Summary					Condition Details										Project Summary															
											Surface Distress Index (SDI)	Roughness Index (RI)	Structural Index (SI)	Pavement Cndtm Index (PCI)	Strength Rating	Condition Rating	Load Assoc Distress Deducts (LADD)	Non-Load Distress Deducts (NLAD)	Current Segment PCI (CPC)	Segment IRI (mm/m)	Deflection Results	Rutting (ACP Only)	L&T Cracking / Linear Crk	Alligator Cracking	Divided Slab / Blow Up	Map Crk / Crnr Brk / D Crk	Edge Cracking	Joint Spall / Joint Sealant	Distortions / Faulting	Bleeding / Polished Agg	Raveling / Scaling / CAL	Patches / Potholes	Project ID	Project Description	Project Block Count	Project Length (ft)	Project Area (yd2)	Project Current PCI			
6765	3840	10	BARLETTA LN	PARKSIDE WAY	LINDA WAY	Residential	Asphalt	39	135	585	60	32	84	59	Strng	Fair	25	15	58	9.2	10.0	8.1	7.7	10.0	9.6	10.0	10.0	10.0	10.0	10.0	10.0	10.0	10.0	10.0	10.0	3840	3840 - BARLETTA LN	2	341	1,501	66
6766	3840	20	BARLETTA LN	LINDA WAY	PALESTRINA WAY	Residential	Asphalt	40	206	916	64	71	85	71	Strng	Good	22	13	70	3.1	10.0	8.4	8.0	10.0	9.6	10.0	10.0	10.0	10.0	10.0	10.0	10.0	10.0	10.0	3840	3840 - BARLETTA LN	2	341	1,501	66	
6130	3850	10	BARTLETT WAY	BRAEBURN LN	WOODS PL	Residential	Asphalt	36	126	504	58	53	88	64	Strng	Fair	9	33	63	5.0	10.0	10.0	9.2	4.0	9.7	10.0	10.0	10.0	10.0	10.0	10.0	10.0	10.0	10.0	3850	3850 - BARTLETT WAY	2	486	1,904	64	
6129	3850	20	BARTLETT WAY	WOODS PL	GALA AVE	Residential	Asphalt	35	360	1,400	64	45	89	66	Strng	Good	24	12	65	6.4	10.0	8.8	7.8	10.0	9.8	10.0	10.0	9.6	10.0	10.0	10.0	10.0	10.0	3850	3850 - BARTLETT WAY	2	486	1,904	64		
1091	3860	10	BARTON CT	LASSEN ST	SOUTH END	Residential	Asphalt	46	125	638	79	60	85	76	Strng	V Good	0	21	75	7.4	10.0	8.7	10.0	8.1	10.0	10.0	10.0	10.0	10.0	10.0	10.0	10.0	10.0	3860	3860 - BARTON CT	1	125	638	75		
7176	3880	10	BASELINE AVE	S BASELINE AVE	DS@201E S BASELINE AVE	Major Highway Trk Rte	Asphalt	124	201	2,769	99	90	93	95	Strng	Excellent	1	0	94	4.2	9.9	10.0	10.0	10.0	10.0	10.0	10.0	10.0	10.0	10.0	10.0	10.0	10.0	3880	3880 - BASELINE AVE	12	7,871	79,748	92		
5289	3880	20	BASELINE AVE	DS@201E S BASELINE AVE	NB I-15 FWY	Major Highway Trk Rte	Asphalt	124	289	3,982	100	90	86	94	Strng	Excellent	0	0	93	4.0	10.0	10.0	10.0	10.0	10.0	10.0	10.0	10.0	10.0	10.0	10.0	10.0	10.0	3880	3880 - BASELINE AVE	12	7,871	79,748	92		
10970	3880	30	BASELINE AVE	NB I-15 FWY	AMERICANA WAY	Major Highway Trk Rte	Asphalt	119	694	9,176	100	90	86	94	Strng	Excellent	0	0	93	2.6	10.0	10.0	10.0	10.0	10.0	10.0	10.0	10.0	10.0	10.0	10.0	10.0	10.0	3880	3880 - BASELINE AVE	12	7,871	79,748	92		
10969	3880	40	BASELINE AVE	AMERICANA WAY	LAS PALMAS DR	Major Highway Trk Rte	Asphalt	101	735	8,248	89	83	85	86	Strng	Excellent	11	0	86	2.1	9.9	10.0	8.9	10.0	10.0	10.0	10.0	10.0	10.0	10.0	10.0	10.0	10.0	3880	3880 - BASELINE AVE	12	7,871	79,748	92		
10892	3880	50	BASELINE AVE	LAS PALMAS DR	SANTA BARBARA CT	Major Highway Trk Rte	Asphalt	109	244	2,955	95	84	91	91	Strng	Excellent	5	0	90	2.5	10.0	10.0	9.5	10.0	10.0	10.0	10.0	10.0	10.0	10.0	10.0	10.0	10.0	3880	3880 - BASELINE AVE	12	7,871	79,748	92		
10814	3880	60	BASELINE AVE	SANTA BARBARA CT	N HERITAGE CIR	Major Highway Trk Rte	Asphalt	98	758	8,254	99	90	90	94	Strng	Excellent	1	0	93	2.0	9.9	10.0	10.0	10.0	10.0	10.0	10.0	10.0	10.0	10.0	10.0	10.0	10.0	3880	3880 - BASELINE AVE	12	7,871	79,748	92		
10936	3880	70	BASELINE AVE	N HERITAGE CIR	DEL NORTE ST	Major Highway Trk Rte	Asphalt	75	1,659	13,825	90	87	90	89	Strng	Excellent	10	0	88	1.9	9.9	10.0	9.4	10.0	10.0	10.0	10.0	10.0	10.0	9.7	10.0	10.0	3880	3880 - BASELINE AVE	12	7,871	79,748	92			
4918	3880	80	BASELINE AVE	DEL NORTE ST	S HERITAGE CIR	Major Highway Trk Rte	Asphalt	74	811	6,668	100	90	92	95	Strng	Excellent	0	0	94	2.1	10.0	10.0	10.0	10.0	10.0	10.0	10.0	10.0	10.0	10.0	10.0	10.0	10.0	3880	3880 - BASELINE AVE	12	7,871	79,748	92		
7509	3880	90	BASELINE AVE	S HERITAGE CIR	DS@446E S HERITAGE CIF	Major Highway Trk Rte	Asphalt	80	446	3,964	90	87	60	89	Mod	Excellent	10	0	88	1.9	10.0	10.0	9.0	10.0	10.0	10.0	10.0	10.0	10.0	10.0	10.0	10.0	10.0	3880	3880 - BASELINE AVE	12	7,871	79,748	92		
6523	3880	100	BASELINE AVE	DS@446E S HERITAGE CIF	HERITAGE TRIANGLE CTR	Major Highway Trk Rte	Asphalt	83	891	8,217	100	90	91	95	Strng	Excellent	0	0	94	2.0	10.0	10.0	10.0	10.0	10.0	10.0	10.0	10.0	10.0	10.0	10.0	10.0	10.0	3880	3880 - BASELINE AVE	12	7,871	79,748	92		
6729	3880	110	BASELINE AVE	HERITAGE TRIANGLE CTR	HERITAGE VILLAGE CTR	Major Highway Trk Rte	Asphalt	85	606	5,723	100	90	60	97	Mod	Excellent	0	0	95	2.1	10.0	10.0	10.0	10.0	10.0	10.0	10.0	10.0	10.0	10.0	10.0	10.0	10.0	3880	3880 - BASELINE AVE	12	7,871	79,748	92		
6825	3880	120	BASELINE AVE	HERITAGE VILLAGE CTR	CHERRY AVE	Major Highway Trk Rte	Asphalt	100	537	5,967	100	90	87	94	Strng	Excellent	0	0	93	2.4	10.0	10.0	10.0	10.0	10.0	10.0	10.0	10.0	10.0	10.0	10.0	10.0	10.0	3880	3880 - BASELINE AVE	12	7,871	79,748	92		
5465	3890	10	BASELINE AVE	CHERRY AVE	MARKET PL	Major Highway Trk Rte	Asphalt	102	570	6,460	100	90	79	92	Strng	Excellent	0	0	91	2.1	10.0	10.0	10.0	10.0	10.0	10.0	10.0	10.0	10.0	10.0	10.0	10.0	10.0	3890	3890 - BASELINE AVE	6	5,295	50,865	90		
7130	3890	20	BASELINE AVE	MARKET PL	DS@200E MARKET PL	Major Highway Trk Rte	Asphalt	88	200	1,956	97	90	30	94	Mod	Excellent	0	3	93	1.8	10.0	9.7	10.0	10.0	10.0	10.0	10.0	9.8	10.0	10.0	10.0	10.0	10.0	3890	3890 - BASELINE AVE	6	5,295	50,865	90		
7129	3890	30	BASELINE AVE	DS@200E MARKET PL	MCGUIRE AVE	Major Highway Trk Rte	Asphalt	85	549	5,185	86	93	60	88	Mod	Excellent	11	2	87	1.6	10.0	9.8	8.9	10.0	10.0	10.0	10.0	9.9	10.0	10.0	10.0	10.0	10.0	3890	3890 - BASELINE AVE	6	5,295	50,865	90		
3527	3890	40	BASELINE AVE	MCGUIRE AVE	LIVE OAK AVE	Major Highway Trk Rte	Asphalt	83	1,273	11,740	93	94	80	93	Mod	Excellent	7	0	92	1.6	10.0	10.0	9.4	10.0	10.0	10.0	10.0	10.0	10.0	10.0	10.0	10.0	10.0	3890	3890 - BASELINE AVE	6	5,295	50,865	90		
3575	3890	50	BASELINE AVE	LIVE OAK AVE	INCHO FONTANA VLG PKV	Major Highway Trk Rte	Asphalt	84	1,373	12,815	86	91	60	87	Mod	Excellent	12	3	87	1.7	10.0	9.7	8.8	10.0	10.0	10.0	10.0	9.9	10.0	10.0	10.0	10.0	10.0	3890	3890 - BASELINE AVE	6	5,295	50,865	90		
5580	3890	60	BASELINE AVE	INCHO FONTANA VLG PKV	BEECH AVE	Major Highway Trk Rte	Asphalt	86	1,330	12,709	96	87	60	93	Mod	Excellent	1	3	92	2.0	9.9	9.7	10.0	10.0	10.0	10.0	10.0	9.9	10.0	10.0	10.0	10.0	10.0	3890	3890 - BASELINE AVE	6	5,295	50,865	90		
1125	3900	10	BASELINE AVE	BEECH AVE	SULTANA AVE	Major Highway Trk Rte	Asphalt	86	636	6,077	97	88	60	94	Mod	Excellent	0	3	93	2.3	10.0	9.8	10.0	10.0	10.0	10.0	10.0	9.9	10.0	10.0	10.0	10.0	10.0	3900	3900 - BASELINE AVE	7	5,292	48,197	93		
2921	3900	20	BASELINE AVE	BEECH AVE	ORLANDO DR	Major Highway Trk Rte	Asphalt	85	732	6,913	97	96	60	97	Mod	Excellent	0	2	95	1.5	10.0	9.8	10.0	10.0	10.0	10.0	10.0	9.9	10.0	10.0	10.0	10.0	10.0	3900	3900 - BASELINE AVE	7	5,292	48,197	93		
2523	3900	30	BASELINE AVE	ORLANDO DR	MIRIAM WAY	Major Highway Trk Rte	Asphalt	85	481	4,543	97	98	60	98	Mod	Excellent	0	3	96	1.4	10.0	9.8	10.0	10.0	10.0	10.0	10.0	9.9	10.0	10.0	10.0	10.0	10.0	3900	3900 - BASELINE AVE	7	5,292	48,197	93		
2524	3900	40	BASELINE AVE	MIRIAM WAY	LIME AVE	Major Highway Trk Rte	Asphalt	85	107	1,011	98	90	60	95	Mod	Excellent	0	2	94	1.7	10.0	9.8	10.0	10.0	10.0	10.0	10.0	9.9	10.0	10.0	10.0	10.0	10.0	3900	3900 - BASELINE AVE	7	5,292	48,197	93		
1885	3900	50	BASELINE AVE	LIME AVE	ALMERIA AVE	Major Highway Trk Rte	Asphalt	80	1,319	11,724	97	96	60	96	Mod	Excellent	0	3	95	1.5	10.0	9.7	10.0	10.0	10.0	10.0	10.0	9.8	10.0	10.0	10.0	10.0	10.0	3900	3900 - BASELINE AVE	7	5,292	48,197	93		
5582	3900	60	BASELINE AVE	ALMERIA AVE	TOKAY AVE	Major Highway Trk Rte	Asphalt	80	1,321	11,742	96	94	60	95	Mod	Excellent	0	4	94	1.6	10.0	9.7	10.0	10.0	10.0	10.0	10.0	9.7	10.0	10.0	10.0	10.0	10.0	3900	3900 - BASELINE AVE	7	5,292	48,197	93		
1124	3900	70	BASELINE AVE	TOKAY AVE	CITRUS AVE	Major Highway Trk Rte	Asphalt	80	696	6,187	86	77	60	83	Mod	V Good	11	3	83	2.6	10.0	9.8	8.9	10.0	10.0	10.0	10.0	9.8	10.0	10.0	10.0	10.0	10.0	3900	3900 - BASELINE AVE	7	5,292	48,197	93		
3696	3910	10	BASELINE AVE	CITRUS AVE	OLEANDER AVE	Major Highway Trk Rte	Asphalt	79	1,394	12,236	78	77	60	77	Weak	V Good	18	5	76	2.6	9.9	9.6	8.6	10.0	9.7	10.0	10.0	9.7	9.8	10.0	10.0	10.0	10.0	3910	3910 - BASELINE AVE	6	5,320	47,541	78		
3704	3910	20	BASELINE AVE	OLEANDER AVE	CYPRESS AVE	Major Highway Trk Rte	Asphalt	80	1,319	11,724	76	84	60	78	Weak	V Good	19	5	77	2.1	9.9	9.5	8.2	10.0	10.0	10.0	10.0	9.7	10.0	10.0	10.0	10.0	10.0	3910	3910 - BASELINE AVE	6	5,320	47,541	78		
5278	3910	30	BASELINE AVE	CYPRESS AVE	MC ELROY RD	Major Highway Trk Rte	Asphalt	90	238	2,380	76	77	60	76	Mod	V Good	18	6	75	2.6	10.0	9.5	8.2	10.0	10.0	10.0	10.0	9.8	10.0	10.0	10.0	10.0	10.0	3910	3910 - BASELINE AVE	6	5,320	47,541	78		
5277	3910	40	BASELINE AVE	MC ELROY RD	JUNIPER AVE	Major Highway Trk Rte	Asphalt	80	1,082	9,618	83	85	60	84	Mod	V Good	11	6	83	2.0	9.9	9.4	9.0	10.0	10.0	10.0	10.0	9.7	10.0	10.0	10.0	10.0	10.0	3910	3910 - BASELINE AVE	6	5,320	47,541	78		
10582	3910	50	BASELINE AVE																																						

City of Fontana, CA
Street Inventory and Condition Summary - Sorted by Street Name



GISID	Street Number	Block Number	On Street	From Street	To Street	FunCL	Pavetype	Pavement Width (ft)	Pavement Length (ft)	Pavement Area (yd2)	Condition Summary										Condition Details										Project Summary				
											Surface Distress Index (SDI)	Roughness Index (RI)	Structural Index (SI)	Pavement Cndtm Index (PCI)	Strength Rating	Condition Rating	Load Assoc Distress Deducts (LADD)	Non-Load Distress Deducts (NLAD)	Current Segment PCI (CPC)	Segment IRI (mm/m)	Deflection Results	Rutting (ACP Only)	L&T Cracking / Linear Crk	Alligator Cracking	Divided Slab / Blow Up	Map Crk / Crnr Brk / D Crk	Edge Cracking	Joint Spall / Joint Sealant	Distortions / Faulting	Bleeding / Polished Agg	Raveling / Scaling / CAL	Patches / Potholes	Project ID	Project Description	Project Block Count
3014	4300	60	BEGONIA DR	LAVENDER CT	POPPY LN	Residential	Asphalt	40	251	1,116	56	80	60	64	Mod	Fair	24	20	63	2.3	10.0	8.0	7.7	10.0	9.7	10.0	10.0	9.3	10.0	4300	4300 - BEGONIA DR	7	1,783	7,783	63
3013	4300	70	BEGONIA DR	POPPY LN	INDIGO CT	Residential	Asphalt	40	225	1,000	58	74	60	63	Mod	Fair	25	17	62	2.8	10.0	7.8	7.8	10.0	9.8	10.0	10.0	10.0	9.7	4300	4300 - BEGONIA DR	7	1,783	7,783	63
7019	4310	10	BEL AIR DR	LOS COYOTES ST	MEDINAH ST	Residential	Asphalt	40	441	1,960	89	69	60	82	Mod	V Good	10	2	82	4.7	10.0	9.8	9.0	10.0	10.0	10.0	10.0	10.0	10.0	4310	4310 - BEL AIR DR	2	760	3,342	87
4819	4310	20	BEL AIR DR	MEDINAH ST	YORBA LINDA LN	Residential	Asphalt	39	319	1,382	99	90	30	96	Mod	Excellent	0	1	95	4.6	10.0	9.9	10.0	10.0	10.0	10.0	10.0	10.0	10.0	4310	4310 - BEL AIR DR	2	760	3,342	87
2699	4320	10	BELL TOWER DR	COLT AVE	HAMPTON CT	Residential	Asphalt	35	230	894	54	64	60	57	Strng	Fair	11	35	56	3.8	10.0	10.0	9.1	4.4	9.7	10.0	10.0	9.2	10.0	4320	4320 - BELL TOWER DR	3	726	2,851	60
2136	4320	20	BELL TOWER DR	HAMPTON CT	SOMERSET CT	Residential	Asphalt	35	242	941	54	75	60	61	Strng	Fair	10	36	60	2.7	10.0	10.0	9.1	4.1	9.7	10.0	10.0	9.3	10.0	4320	4320 - BELL TOWER DR	3	726	2,851	60
1172	4320	30	BELL TOWER DR	SOMERSET CT	OLD CASTLE RD	Residential	Asphalt	36	254	1,016	57	79	80	64	Strng	Fair	10	33	64	2.4	10.0	10.0	9.1	4.0	9.8	10.0	10.0	10.0	10.0	4320	4320 - BELL TOWER DR	3	726	2,851	60
1326	4330	10	BELL TOWER DR	OLD CASTLE RD	VILLAGE DR	Residential	Asphalt	35	147	572	61	29	60	51	Strng	Marginal	20	18	50	10.4	10.0	8.1	8.0	10.0	10.0	10.0	10.0	9.4	10.0	4330	4330 - BELL TOWER DR	1	147	572	50
10661	4340	10	BELLA STRADA DR	WALNUT ST	BIRCHWOOD LN	Residential	Asphalt	44	386	1,887	88	72	60	83	Mod	V Good	11	1	82	3.0	10.0	9.9	8.9	10.0	10.0	10.0	10.0	10.0	10.0	4340	4340 - BELLA STRADA DR	10	2,648	11,790	84
10662	4340	20	BELLA STRADA DR	BIRCHWOOD LN	OLIVE TREE LN	Residential	Asphalt	39	223	966	87	72	60	82	Mod	V Good	9	3	82	3.0	10.0	9.6	9.1	10.0	10.0	10.0	10.0	10.0	10.0	4340	4340 - BELLA STRADA DR	10	2,648	11,790	84
10540	4340	30	BELLA STRADA DR	OLIVE TREE LN	CHERRY TREE LN	Residential	Asphalt	39	220	953	86	68	60	80	Mod	V Good	12	3	79	3.3	10.0	9.7	8.8	10.0	10.0	10.0	10.0	10.0	10.0	4340	4340 - BELLA STRADA DR	10	2,648	11,790	84
10541	4340	40	BELLA STRADA DR	NORTH END	BALSA LN	Residential	Asphalt	40	218	969	88	69	60	82	Mod	V Good	10	1	82	3.6	10.0	9.9	9.0	10.0	9.9	10.0	10.0	10.0	10.0	4340	4340 - BELLA STRADA DR	10	2,648	11,790	84
10561	4340	50	BELLA STRADA DR	BALSA LN	MICALLEF ST	Residential	Asphalt	40	251	1,116	89	70	60	83	Mod	V Good	10	1	82	5.0	10.0	9.9	9.0	10.0	10.0	10.0	10.0	10.0	10.0	4340	4340 - BELLA STRADA DR	10	2,648	11,790	84
10562	4340	60	BELLA STRADA DR	MICALLEF ST	SABINA LN	Residential	Asphalt	39	280	1,213	85	66	60	79	Mod	V Good	13	2	78	4.8	10.0	9.7	8.7	10.0	10.0	10.0	10.0	10.0	10.0	4340	4340 - BELLA STRADA DR	10	2,648	11,790	84
10564	4340	70	BELLA STRADA DR	SABINA LN	MORNING DEW LN	Residential	Asphalt	39	222	962	86	67	60	80	Mod	V Good	12	3	79	4.2	10.0	9.7	8.8	10.0	10.0	10.0	10.0	10.0	10.0	4340	4340 - BELLA STRADA DR	10	2,648	11,790	84
10666	4340	80	BELLA STRADA DR	MORNING DEW LN	BUTTONWOOD LN	Residential	Asphalt	40	221	982	97	88	60	94	Mod	Excellent	0	3	93	4.1	10.0	9.6	10.0	10.0	10.0	10.0	10.0	10.0	10.0	4340	4340 - BELLA STRADA DR	10	2,648	11,790	84
10565	4340	90	BELLA STRADA DR	BUTTONWOOD LN	YELLOW FERN LN	Residential	Asphalt	40	220	978	84	68	60	79	Mod	V Good	13	3	78	3.4	10.0	9.6	8.8	10.0	10.0	10.0	10.0	10.0	10.0	4340	4340 - BELLA STRADA DR	10	2,648	11,790	84
10563	4340	100	BELLA STRADA DR	YELLOW FERN LN	BASELINE AVE	Residential	Asphalt	39	407	1,764	100	90	60	97	Mod	Excellent	0	0	96	4.1	10.0	10.0	10.0	10.0	10.0	10.0	10.0	10.0	10.0	4340	4340 - BELLA STRADA DR	10	2,648	11,790	84
7521	4350	10	BELLA WAY	MESSINA ST	DORAN LN	Residential	Asphalt	36	562	2,248	100	90	60	97	Mod	Excellent	0	0	96	3.9	10.0	10.0	10.0	10.0	10.0	10.0	10.0	10.0	10.0	4350	4350 - BELLA WAY	1	562	2,248	96
2471	4360	10	BELLERIVE PL	PINE VALLEY DR	EAST END	Residential	Asphalt	48	98	522	87	68	60	80	Mod	V Good	9	5	80	14.7	10.0	9.9	9.2	10.0	10.0	10.0	10.0	9.3	10.0	4360	4360 - BELLERIVE PL	1	98	522	80
5930	4370	10	BELLFLOWER LN	PEPPERTREE LN	FOXFIRE LN	Residential	Asphalt	39	212	919	97	89	60	95	Mod	Excellent	0	3	94	3.7	10.0	9.7	10.0	10.0	10.0	10.0	10.0	10.0	10.0	4370	4370 - BELLFLOWER LN	1	212	919	94
6472	4380	10	BELMGROVE WAY	REGAL PARK DR	HEMLOCK AVE	Residential	Asphalt	39	190	823	100	90	60	97	Mod	Excellent	0	0	96	7.6	10.0	10.0	10.0	10.0	10.0	10.0	10.0	10.0	10.0	4380	4380 - BELMGROVE WAY	1	190	823	96
6597	4390	10	BELMEZ DR	ELM AVE	FRONTERA RD	Residential	Asphalt	36	151	604	63	34	60	54	Mod	Marginal	23	12	53	9.9	10.0	8.4	7.7	10.0	10.0	10.0	10.0	10.0	10.0	4390	4390 - BELMEZ DR	1	151	604	53
1183	4400	10	BELMONTE RD	VILLABA RD	MARTOS RD	Residential	Asphalt	35	541	2,104	78	79	60	78	Mod	V Good	11	11	78	2.4	10.0	9.1	8.9	10.0	10.0	10.0	10.0	9.3	10.0	4400	4400 - BELMONTE RD	4	1,066	4,160	82
1291	4400	20	BELMONTE RD	MARTOS RD	OVAR ST	Residential	Asphalt	36	134	536	72	91	80	79	Weak	V Good	17	11	78	1.7	10.0	8.7	8.3	10.0	10.0	10.0	10.0	10.0	10.0	4400	4400 - BELMONTE RD	4	1,066	4,160	82
1290	4400	30	BELMONTE RD	OVAR ST	AVEIRO RD	Residential	Asphalt	35	114	443	94	83	80	90	Mod	Excellent	4	2	90	3.3	10.0	9.7	9.6	10.0	10.0	10.0	10.0	10.0	10.0	4400	4400 - BELMONTE RD	4	1,066	4,160	82
2146	4400	40	BELMONTE RD	AVEIRO RD	TOBARRA RD	Residential	Asphalt	35	277	1,077	95	84	60	91	Mod	Excellent	3	3	91	2.6	10.0	9.7	9.7	10.0	10.0	10.0	10.0	10.0	10.0	4400	4400 - BELMONTE RD	4	1,066	4,160	82
3458	4410	10	BENICIA CT	WEST END	SONOMA AVE	Residential	Asphalt	47	106	552	45	30	60	40	Strng	Poor	25	30	39	9.8	10.0	10.0	7.6	4.6	9.7	10.0	10.0	10.0	10.0	4410	4410 - BENICIA CT	1	106	552	39
3709	4420	10	BENNETT AVE	NORTH END	MILLER AVE	Residential	Asphalt	35	348	1,353	70	47	60	62	Mod	Fair	22	8	61	6.1	10.0	9.0	7.8	10.0	10.0	10.0	10.0	10.0	9.9	4420	4420 - BENNETT AVE	1	348	1,353	61
7195	4430	10	BENNETT AVE	VILLAGE LN	REED ST	Residential	Asphalt	34	437	1,651	88	69	60	81	Mod	V Good	10	1	81	8.3	10.0	9.9	9.0	10.0	10.0	10.0	10.0	10.0	10.0	4430	4430 - BENNETT AVE	4	1,471	5,671	70
6568	4430	20	BENNETT AVE	REED ST	BARBEE ST	Residential	Asphalt	35	330	1,283	76	55	60	69	Mod	Good	20	4	68	7.0	10.0	9.5	8.2	10.0	10.0	10.0	10.0	10.0	9.7	4430	4430 - BENNETT AVE	4	1,471	5,671	70
3990	4430	30	BENNETT AVE	BARBEE ST	PAINE ST	Residential	Asphalt	35	330	1,283	80	61	60	74	Mod	Good	17	3	73	7.9	10.0	9.7	8.3	10.0	10.0	10.0	10.0	10.0	10.0	4430	4430 - BENNETT AVE	4	1,471	5,671	70
6569	4430	40	BENNETT AVE	PAINE ST	FOOTHILL BLVD	Residential	Asphalt	35	374	1,454	61	46	60	56	Mod	Fair	29	10	55	6.2	10.0	8.8	7.9	10.0	9.9	10.0	10.0	9.1	4430	4430 - BENNETT AVE	4	1,471	5,671	70	
3937	4440	10	BENNETT AVE	IVY AVE	UPLAND AVE	Residential	Asphalt	35	711	2,765	63	63	60	63	Mod	Fair	21	16	62	3.8	10.0	8.4	7.9	10.0	9.9	10.0	10.0	9.5	10.0	4440	4440 - BENNETT AVE	2	1,321	5,205	52
3920	4440	20	BENNETT AVE	UPLAND AVE	SEVILLE AVE	Residential	Asphalt	36	610	2,440	34	55	60	41	Mod	Poor	41	24	40	4.8	10.0	7.4	6.0	10.0	9.8	10.0	10.0	9.5	10.0	4440	4440 - BENNETT AVE	2	1,321	5,205	52
7058	4450	10	BENNETT AVE	ARROW BLVD	ALLEY	Residential	Asphalt	69	197	1,510	53	54	60	53	Mod	Marginal	25	16	52	5.0	10.0	8.0	7.6	10.0	9.7	10.0	10.0	10.0	10.0	4450	4450 - BENNETT AVE	3	1,249	9,643	50
3903	4450	20	BENNETT AVE	ALLEY	VALENCIA AVE	Residential	Asphalt	69	440	3,373	39	66	60	48	Mod	Marginal	36	16	47	3.6	10.0	8.0	7.5	10.0	9.8	10.0	10.0	10.0	8.8	4450	4450 - BENNETT AVE	3	1,249	9,643	50
3897	4450	30	BENNETT AVE	VALENCIA AVE	ORANGE WAY	Residential	Asphalt	70	612	4,760	51	57	60	53	Mod	Marginal	25	17	52	4.6	10.0	8.4	8.0	10.0	10.0	10.0	10.0	9.4	9.4	4450	4450 - BENNETT AVE	3	1,249	9,643	50
3893	4460	10	BENNETT AVE	CERES AVE	MERRILL AVE	Residential	Asphalt	29	770	2,481	34	59	60	42	Mod	Poor	47	18	41	4.3	10.0	7.7	5.4	10.0	9.7	10.0	10.0	10.0	10.0	4460	4460 - BENNETT AVE	1	770	2,481	41
2113	4470	10	BENNETT CIR	WINDCREST DR	SOUTH END	Residential	Asphalt	43																											

City of Fontana, CA
Street Inventory and Condition Summary - Sorted by Street Name



GISID	Street Number	Block Number	On Street	From Street	To Street	FunCL	Pavetype	Pavement Width (ft)	Pavement Length (ft)	Pavement Area (yd2)	Condition Summary					Condition Details										Project Summary																			
											Surface Distress Index (SDI)	Roughness Index (RI)	Structural Index (SI)	Pavement Cndtm Index (PCI)	Strength Rating	Condition Rating	Load Assoc Distress Deducts (LADD)	Non-Load Distress Deducts (NLAD)	Current Segment PCI (CPC)	Segment IRI (mm/m)	Deflection Results	Rutting (ACP Only)	L&T Cracking / Linear Crk	Alligator Cracking	Divided Slab / Blow Up	Map Crk / Crnr Brk / D Crk	Edge Cracking	Joint Spall / Joint Sealant	Distortions / Faulting	Bleeding / Polished Agg	Raveling / Scaling / CAL	Patches / Potholes	Project ID	Project Description	Project Block Count	Project Length (ft)	Project Area (yd2)	Project Current PCI							
3430	4640	10	BIRCH TREE PL	NORTH END	APRICOT TREE WAY	Residential	Asphalt	38	501	2,126	90	72	60	84	Mod	V Good	10	1	83	3.0	10.0	9.9	9.0	10.0	10.0	10.0	10.0	10.0	10.0	10.0	10.0	10.0	10.0	10.0	10.0	10.0	4640	4640 - BIRCH TREE PL	3	1,044	4,517	82			
3434	4640	20	BIRCH TREE PL	APRICOT TREE WAY	CANDLEWOOD WAY	Residential	Asphalt	39	201	871	87	78	60	84	Mod	V Good	11	2	84	2.5	10.0	9.7	9.0	10.0	10.0	10.0	10.0	10.0	10.0	10.0	10.0	10.0	10.0	10.0	10.0	10.0	10.0	4640	4640 - BIRCH TREE PL	3	1,044	4,517	82		
1877	4640	30	BIRCH TREE PL	CANDLEWOOD WAY	SOUTH END	Residential	Asphalt	40	342	1,520	88	69	60	81	Mod	V Good	10	1	81	3.3	10.0	9.9	9.0	10.0	10.0	10.0	10.0	10.0	10.0	10.0	10.0	10.0	10.0	10.0	10.0	10.0	10.0	4640	4640 - BIRCH TREE PL	3	1,044	4,517	82		
4694	4650	10	BIRCHTREE ST	BLACKWOOD ST	CORAL LN	Residential	Asphalt	35	367	1,427	82	64	60	76	Mod	V Good	9	9	75	5.5	10.0	9.7	9.1	10.0	10.0	10.0	10.0	10.0	10.0	10.0	10.0	10.0	10.0	10.0	10.0	10.0	10.0	4650	4650 - BIRCHTREE ST	3	1,075	4,385	83		
6991	4650	20	BIRCHTREE ST	CORAL LN	BARBERRY LN	Residential	Asphalt	36	194	776	83	77	60	81	Mod	V Good	9	7	81	2.6	10.0	9.7	9.1	10.0	10.0	10.0	10.0	10.0	10.0	10.0	10.0	10.0	10.0	10.0	10.0	10.0	10.0	4650	4650 - BIRCHTREE ST	3	1,075	4,385	83		
2403	4650	30	BIRCHTREE ST	BARBERRY LN	EAST END	Residential	Asphalt	38	514	2,182	87	92	60	89	Mod	Excellent	12	1	88	1.7	10.0	9.9	8.8	10.0	10.0	10.0	10.0	10.0	10.0	10.0	10.0	10.0	10.0	10.0	10.0	10.0	10.0	10.0	4650	4650 - BIRCHTREE ST	3	1,075	4,385	83	
10526	4660	10	BIRCHWOOD LN	AMBER SKY WAY	DEW POINT WAY	Residential	Asphalt	35	250	972	96	87	60	93	Mod	Excellent	0	4	93	2.3	10.0	9.6	10.0	10.0	10.0	10.0	10.0	10.0	10.0	10.0	10.0	10.0	10.0	10.0	10.0	10.0	10.0	4660	4660 - BIRCHWOOD LN	4	697	2,760	86		
10534	4660	20	BIRCHWOOD LN	DEW POINT WAY	BELLA STRADA DR	Residential	Asphalt	36	194	776	84	66	60	78	Mod	V Good	14	2	78	8.1	10.0	9.8	8.6	10.0	10.0	10.0	10.0	10.0	10.0	10.0	10.0	10.0	10.0	10.0	10.0	10.0	10.0	10.0	4660	4660 - BIRCHWOOD LN	4	697	2,760	86	
10530	4660	30	BIRCHWOOD LN	BELLA STRADA DR	SUNBEAM WAY	Residential	Asphalt	36	133	532	87	68	60	81	Mod	V Good	11	1	81	6.9	10.0	9.8	9.0	10.0	9.6	10.0	10.0	10.0	10.0	10.0	10.0	10.0	10.0	10.0	10.0	10.0	10.0	10.0	4660	4660 - BIRCHWOOD LN	4	697	2,760	86	
10535	4660	40	BIRCHWOOD LN	SUNBEAM WAY	SAGEBRUSH WAY	Residential	Asphalt	36	120	480	98	89	60	95	Mod	Excellent	0	2	94	3.1	10.0	9.7	10.0	10.0	10.0	10.0	10.0	10.0	10.0	10.0	10.0	10.0	10.0	10.0	10.0	10.0	10.0	10.0	4660	4660 - BIRCHWOOD LN	4	697	2,760	86	
2605	4670	10	BIRKDALE LN	TERRA LN	ESCALON DR	Residential	Asphalt	35	505	1,964	87	92	60	89	Mod	Excellent	12	1	88	1.7	10.0	9.9	9.2	10.0	10.0	10.0	10.0	10.0	10.0	10.0	10.0	10.0	10.0	10.0	10.0	10.0	10.0	10.0	4670	4670 - BIRKDALE LN	2	687	2,732	87	
1635	4670	20	BIRKDALE LN	ESCALON DR	DIAMOND LN	Residential	Asphalt	38	182	768	86	75	60	83	Mod	V Good	13	1	82	2.7	10.0	9.9	8.7	10.0	10.0	10.0	10.0	10.0	10.0	10.0	10.0	10.0	10.0	10.0	10.0	10.0	10.0	10.0	4670	4670 - BIRKDALE LN	2	687	2,732	87	
3252	4680	10	BISON LN	N BRIDLEPATH DR	ARCHERY CT	Residential	Asphalt	35	155	603	77	57	60	71	Mod	Good	15	8	70	5.3	10.0	9.0	8.6	10.0	9.8	10.0	10.0	10.0	10.0	10.0	10.0	10.0	10.0	10.0	10.0	10.0	10.0	10.0	4680	4680 - BISON LN	3	625	2,483	69	
3253	4680	20	BISON LN	ARCHERY CT	WILDLIFE CT	Residential	Asphalt	36	235	940	72	75	80	73	Mod	Good	20	9	72	2.7	10.0	8.9	8.1	10.0	9.8	10.0	10.0	10.0	10.0	10.0	10.0	10.0	10.0	10.0	10.0	10.0	10.0	10.0	4680	4680 - BISON LN	3	625	2,483	69	
2887	4680	30	BISON LN	WILDLIFE CT	RACCOON WAY	Residential	Asphalt	36	235	940	67	60	60	65	Mod	Good	21	12	64	4.1	10.0	9.1	8.0	10.0	9.7	10.0	10.0	10.0	10.0	10.0	10.0	10.0	10.0	10.0	10.0	10.0	10.0	10.0	10.0	4680	4680 - BISON LN	3	625	2,483	69
6517	4690	10	BLACKHAWK CT	NORTH END	HARVEY DR	Residential	Asphalt	36	519	2,098	84	65	60	78	Mod	V Good	12	5	77	4.4	10.0	9.8	8.8	10.0	10.0	10.0	10.0	10.0	10.0	10.0	10.0	10.0	10.0	10.0	10.0	10.0	10.0	10.0	4690	4690 - BLACKHAWK CT	1	519	2,098	77	
6378	4700	10	BLACKOAK LN	AVOCADO CT	BANYAN CT	Residential	Asphalt	39	309	1,339	99	90	60	96	Mod	Excellent	0	1	95	2.8	10.0	9.9	10.0	10.0	10.0	10.0	10.0	10.0	10.0	10.0	10.0	10.0	10.0	10.0	10.0	10.0	10.0	10.0	4700	4700 - BLACKOAK LN	1	309	1,339	95	
4320	4710	10	BLACKSTONE CT	NORTH END	WOODLAND DR	Residential	Asphalt	44	150	741	45	40	60	44	Mod	Poor	36	18	43	7.4	10.0	7.7	6.4	10.0	9.8	10.0	10.0	10.0	10.0	10.0	10.0	10.0	10.0	10.0	10.0	10.0	10.0	10.0	4710	4710 - BLACKSTONE CT	1	150	741	43	
4324	4720	10	BLACKSTONE CT	NORTH END	SHADOW DR	Residential	Asphalt	49	149	805	38	42	80	39	Mod	Poor	43	19	38	7.0	10.0	8.2	5.8	10.0	9.7	10.0	10.0	10.0	10.0	10.0	10.0	10.0	10.0	10.0	10.0	10.0	10.0	10.0	4720	4720 - BLACKSTONE CT	2	362	1,816	42	
2378	4720	20	BLACKSTONE CT	SHADOW DR	SW END	Residential	Asphalt	43	213	1,011	38	62	60	46	Mod	Marginal	43	19	45	4.0	10.0	8.0	5.9	10.0	9.7	10.0	10.0	10.0	10.0	10.0	10.0	10.0	10.0	10.0	10.0	10.0	10.0	10.0	4720	4720 - BLACKSTONE CT	2	362	1,816	42	
2365	4730	10	BLACKSTONE CT	LONG VIEW DR	SOUTH END	Residential	Asphalt	38	618	2,592	34	55	60	41	Mod	Poor	47	18	40	4.8	10.0	8.3	5.7	10.0	10.0	10.0	10.0	10.0	10.0	10.0	10.0	10.0	10.0	10.0	10.0	10.0	10.0	10.0	4730	4730 - BLACKSTONE CT	1	618	2,592	40	
3616	4740	10	BLACKTHORN DR	ELDERBERRY CT	FOXGLOVE PL	Residential	Asphalt	40	246	1,093	76	57	60	70	Mod	Good	19	5	69	4.6	10.0	9.4	8.1	10.0	10.0	10.0	10.0	10.0	10.0	10.0	10.0	10.0	10.0	10.0	10.0	10.0	10.0	10.0	10.0	4740	4740 - BLACKTHORN DR	4	980	4,328	79
3617	4740	20	BLACKTHORN DR	FOXGLOVE PL	FIELDRUSH CT	Residential	Asphalt	39	246	1,066	83	91	60	86	Mod	Excellent	14	3	85	1.7	10.0	9.7	8.6	10.0	10.0	10.0	10.0	10.0	10.0	10.0	10.0	10.0	10.0	10.0	10.0	10.0	10.0	10.0	10.0	4740	4740 - BLACKTHORN DR	4	980	4,328	79
3618	4740	30	BLACKTHORN DR	FIELDRUSH CT	ROSEBAY PL	Residential	Asphalt	40	242	1,076	87	78	60	84	Mod	V Good	13	0	83	2.5	10.0	9.9	8.7	10.0	10.0	10.0	10.0	10.0	10.0	10.0	10.0	10.0	10.0	10.0	10.0	10.0	10.0	10.0	10.0	4740	4740 - BLACKTHORN DR	4	980	4,328	79
3624	4740	40	BLACKTHORN DR	ROSEBAY PL	MANDRAKE CT	Residential	Asphalt	40	246	1,093	85	70	60	80	Mod	V Good	14	0	79	3.2	10.0	10.0	8.6	10.0	10.0	10.0	10.0	10.0	10.0	10.0	10.0	10.0	10.0	10.0	10.0	10.0	10.0	10.0	10.0	4740	4740 - BLACKTHORN DR	4	980	4,328	79
5850	4750	10	BLACKWOLF WAY	PABLO CREEK LN	SHOREACRES WAY	Residential	Asphalt	40	110	489	82	63	80	76	Mod	V Good	15	3	75	5.3	10.0	9.6	8.5	10.0	10.0	10.0	10.0	10.0	10.0	10.0	10.0	10.0	10.0	10.0	10.0	10.0	10.0	10.0	10.0	4750	4750 - BLACKWOLF WAY	2	265	1,161	85
5851	4750	20	BLACKWOLF WAY	SHOREACRES WAY	WHIRLWIND LN	Residential	Asphalt	39	155	672	96	86	80	92	Mod	Excellent	0	4	92	6.0	10.0	9.5	10.0	10.0	10.0	10.0	10.0	10.0	10.0	10.0	10.0	10.0	10.0	10.0	10.0	10.0	10.0	10.0	10.0	4750	4750 - BLACKWOLF WAY	2	265	1,161	85
4672	4760	10	BLACKWOOD CT	NORTH END	TORREYPINE ST	Residential	Asphalt	40	434	1,919	78	58	80	71	Mod	Good	12	10	71	4.5	10.0	9.4	8.8	10.0	10.0	10.0	10.0	10.0	10.0	10.0	10.0	10.0	10.0	10.0	10.0	10.0	10.0	10.0	10.0	4760	4760 - BLACKWOOD CT	1	434	1,919	71
4689	4770	10	BLACKWOOD ST	NORTH END	FIR LN	Residential	Asphalt	41	291	1,325	99	90	60	96	Mod	Excellent	0	1	95	2.0	10.0	9.9	10.0	10.0	10.0	10.0	10.0	10.0	10.0	10.0	10.0	10.0	10.0	10.0	10.0	10.0	10.0	10.0	10.0	4770	4770 - BLACKWOOD ST	5	1,095	4,671	86
1724	4770	20	BLACKWOOD ST	FIR LN	BIRCHTREE ST	Residential	Asphalt	36	175	700	98	89	80	95	Mod	Excellent	0	2	95	2.5	10.0	9.8	10.0	10.0	10.0	10.0	10.0	10.0	10.0	10.0	10.0	10.0	10.0	10.0	10.0	10.0	10.0	10.0	10.0	4770	4770 - BLACKWOOD ST	5	1,095	4,671	86
4688	4770	30	BLACKWOOD ST	BIRCHTREE ST	EUCALYPTUS ST	Residential	Asphalt	36	322	1,288	79	80	60	79	Mod	V Good	15	6	78	2.4	10.0	9.7	8.5	10.0	10.0	10.0	10.0	10.0	10.0	10.0	10.0	10.0	10.0	10.0	10.0	10.0	10.0	10.0	10.0	10.0	4770	4770 - BLACKWOOD ST	5	1,095	4,

City of Fontana, CA
Street Inventory and Condition Summary - Sorted by Street Name



GISID	Street Number	Block Number	On Street	From Street	To Street	FunCL	Pavetype	Pavement Width (ft)	Pavement Length (ft)	Pavement Area (yd2)	Condition Summary										Condition Details										Project Summary				
											Surface Distress Index (SDI)	Roughness Index (RI)	Structural Index (SI)	Pavement Cndtm Index (PCI)	Strength Rating	Condition Rating	Load Assoc Distress Deducts (LADD)	Non-Load Distress Deducts (NLAD)	Current Segment PCI (CPC)	Segment IRI (mm/m)	Deflection Results	Rutting (ACP Only)	L&T Cracking / Linear Crk	Alligator Cracking	Divided Slab / Blow Up	Map Crk / Crnr Brk / D Crk	Edge Cracking	Joint Spall / Joint Sealant	Distortions / Faulting	Bleeding / Polished Agg	Raveling / Scaling / CAL	Patches / Potholes	Project ID	Project Description	Project Block Count
4866	4890	20	BLANCHARD AVE	TULLOCK ST	MARYGOLD AVE	Residential	Asphalt	35	802	3,119	30	58	60	39	Mod	Poor	46	23	38	4.4	10.0	7.7	5.5	10.0	9.7	10.0	10.0	9.3	10.0	4890	4890 - BLANCHARD AVE	2	982	3,819	41
2316	4900	10	BLAZEWOOD DR	MOUNTAIN HIGH DR	ELIZABETH CT	Residential	Asphalt	35	244	949	61	49	60	57	Mod	Fair	25	14	56	5.8	10.0	8.3	7.6	10.0	9.8	10.0	10.0	10.0	10.0	4900	4900 - BLAZEWOOD DR	2	434	1,903	58
2317	4900	20	BLAZEWOOD DR	ELIZABETH CT	SOUTH END	Residential	Asphalt	45	190	954	62	59	60	61	Mod	Fair	23	14	60	4.3	10.0	8.2	7.8	10.0	9.7	10.0	10.0	10.0	10.0	4900	4900 - BLAZEWOOD DR	2	434	1,903	58
6837	4910	10	BLOSSOM CT	SW END	ELAINE DR	Residential	Asphalt	32	387	1,376	98	89	60	95	Mod	Excellent	0	2	94	6.4	10.0	9.7	10.0	10.0	10.0	10.0	10.0	10.0	10.0	4910	4910 - BLOSSOM CT	1	387	1,376	94
5994	4920	10	BLUE ASH LN	UNDERWOOD DR	RED ASH CT	Residential	Asphalt	39	179	776	70	62	60	67	Mod	Good	22	8	67	4.0	10.0	9.0	7.8	10.0	10.0	10.0	10.0	10.0	10.0	4920	4920 - BLUE ASH LN	2	563	2,483	75
5999	4920	20	BLUE ASH LN	RED ASH CT	LACEBARK ST	Residential	Asphalt	40	384	1,707	86	67	60	79	Mod	V Good	12	2	79	4.9	10.0	9.7	8.8	10.0	9.9	10.0	10.0	10.0	10.0	4920	4920 - BLUE ASH LN	2	563	2,483	75
11370	4930	10	BLUE IRIS ST	CITRUS AVE	AGAVE AVE	Residential	Asphalt	44	193	944	84	65	60	78	Mod	V Good	12	4	77	13.4	10.0	9.5	8.9	10.0	9.7	10.0	10.0	10.0	10.0	4930	4930 - BLUE IRIS ST	5	1,206	5,368	88
11371	4930	20	BLUE IRIS ST	AGAVE AVE	RIVER ASH WAY	Residential	Asphalt	39	271	1,174	96	86	60	92	Mod	Excellent	0	4	92	5.5	10.0	9.5	10.0	10.0	10.0	10.0	10.0	10.0	10.0	4930	4930 - BLUE IRIS ST	5	1,206	5,368	88
11372	4930	30	BLUE IRIS ST	RIVER ASH WAY	FLORA CT	Residential	Asphalt	40	311	1,382	97	88	60	94	Mod	Excellent	0	1	93	4.1	10.0	9.8	10.0	10.0	10.0	10.0	10.0	10.0	10.0	4930	4930 - BLUE IRIS ST	5	1,206	5,368	88
11373	4930	40	BLUE IRIS ST	FLORA CT	BLUEBONNET WAY	Residential	Asphalt	39	215	932	100	90	60	96	Mod	Excellent	0	1	95	4.3	10.0	9.9	10.0	10.0	10.0	10.0	10.0	10.0	10.0	4930	4930 - BLUE IRIS ST	5	1,206	5,368	88
11369	4930	50	BLUE IRIS ST	BLUEBONNET WAY	OAK MOSS AVE	Residential	Asphalt	39	216	936	88	69	60	81	Mod	V Good	11	1	81	6.5	10.0	9.9	8.9	10.0	10.0	10.0	10.0	10.0	10.0	4930	4930 - BLUE IRIS ST	5	1,206	5,368	88
4749	4940	10	BLUE JAY LN	FLAMINGO DR	EAGLE RD	Residential	Asphalt	35	223	867	68	54	60	64	Mod	Fair	18	14	63	4.9	10.0	8.8	8.3	10.0	9.8	10.0	10.0	9.2	10.0	4940	4940 - BLUE JAY LN	3	782	3,078	75
4750	4940	20	BLUE JAY LN	EAGLE RD	FALCON CT	Residential	Asphalt	36	334	1,336	74	94	60	81	Mod	V Good	12	14	80	1.6	10.0	9.1	8.9	10.0	9.8	10.0	10.0	8.7	10.0	4940	4940 - BLUE JAY LN	3	782	3,078	75
4756	4940	30	BLUE JAY LN	FALCON CT	SWAN RD	Residential	Asphalt	35	225	875	77	86	60	80	Weak	V Good	16	8	79	2.0	10.0	9.0	8.6	10.0	9.7	10.0	10.0	10.0	10.0	4940	4940 - BLUE JAY LN	3	782	3,078	75
3069	4950	10	BLUE LAKE CT	HARVEST ST	EAST END	Residential	Asphalt	48	128	677	65	47	60	59	Mod	Fair	18	14	58	6.0	10.0	8.2	8.2	10.0	10.0	10.0	10.0	10.0	10.0	4950	4950 - BLUE LAKE CT	1	128	677	58
1808	4960	10	BLUE LAKE ST	MILLPOND RD	CYPRESS AVE	Residential	Asphalt	35	154	599	71	48	60	63	Mod	Fair	17	9	63	6.3	10.0	8.8	8.3	10.0	10.0	10.0	10.0	10.0	10.0	4960	4960 - BLUE LAKE ST	1	154	599	63
5945	4970	10	BLUE MIST CT	NORTH END	CHERRY LEAF LN	Residential	Asphalt	39	700	3,003	87	71	60	82	Mod	V Good	11	2	82	3.0	10.0	9.8	8.9	10.0	10.0	10.0	10.0	10.0	10.0	4970	4970 - BLUE MIST CT	1	700	3,003	82
2958	4980	10	BLUE RIDGE WAY	SAN SEVAINE RD	HALF DOME DR	Residential	Asphalt	38	175	739	80	60	60	73	Mod	Good	18	3	73	8.5	10.0	9.7	8.2	10.0	10.0	10.0	10.0	10.0	10.0	4980	4980 - BLUE RIDGE WAY	1	175	739	73
11463	4990	10	BLUE RIDGE WAY	EMERSON LN	FOXEN LN	Residential	Asphalt	38	248	1,047	84	65	60	78	Mod	V Good	16	1	77	4.8	10.0	9.9	9.2	10.0	10.0	10.0	10.0	10.0	9.0	4990	4990 - BLUE RIDGE WAY	2	713	3,010	76
11461	4990	20	BLUE RIDGE WAY	FOXEN LN	AVANTI LN	Residential	Asphalt	38	465	1,963	83	64	60	77	Mod	V Good	17	1	76	4.0	10.0	9.9	9.2	10.0	10.0	10.0	10.0	10.0	8.9	4990	4990 - BLUE RIDGE WAY	2	713	3,010	76
2949	5000	10	BLUE SPRUCE LN	HEMLOCK AVE	GOLDEN OAK LN	Residential	Asphalt	40	515	2,289	100	90	60	97	Mod	Excellent	0	0	96	5.4	10.0	10.0	10.0	10.0	10.0	10.0	10.0	10.0	10.0	5000	5000 - BLUE SPRUCE LN	1	515	2,289	96
3579	5010	10	BLUEBELL LN	FUCHSIA CT	SNAPDRAGON DR	Residential	Asphalt	35	251	976	57	51	30	55	Mod	Fair	23	19	54	5.5	10.0	7.6	7.8	10.0	9.8	10.0	10.0	10.0	10.0	5010	5010 - BLUEBELL LN	1	251	976	54
11335	5020	10	BLUEBERRY AVE	DEWBERRY ST	LANTANA ST	Residential	Asphalt	34	875	3,306	87	68	60	81	Mod	V Good	12	1	81	4.1	10.0	9.9	8.9	10.0	10.0	10.0	10.0	10.0	10.0	5020	5020 - BLUEBERRY AVE	1	875	3,306	81
11381	5030	10	BLUEBONNET WAY	VALLEY OAK LN	BLUE IRIS ST	Residential	Asphalt	34	660	2,493	100	90	60	97	Mod	Excellent	0	0	96	4.2	10.0	10.0	10.0	10.0	10.0	10.0	10.0	10.0	10.0	5030	5030 - BLUEBONNET WAY	1	660	2,493	96
5031	5050	10	BLUEWOOD DR	RANCHERIAS DR	EAST END	Residential	Asphalt	42	237	1,097	56	40	60	50	Mod	Marginal	32	13	49	7.4	10.0	8.4	7.6	10.0	9.8	10.0	10.0	10.0	9.2	5050	5050 - BLUEWOOD DR	1	237	1,097	49
2295	5060	10	BLUEWOOD DR	OAKWOOD DR	HOMEWOOD PL	Residential	Asphalt	36	443	1,772	56	44	60	52	Mod	Marginal	26	17	51	6.6	10.0	8.3	7.4	10.0	10.0	10.0	10.0	9.3	10.0	5060	5060 - BLUEWOOD DR	2	646	2,561	60
1539	5060	20	BLUEWOOD DR	HOMEWOOD PL	VALE VISTA DR	Residential	Asphalt	35	203	789	85	66	80	79	Mod	V Good	6	9	78	3.6	10.0	8.9	9.4	10.0	10.0	10.0	10.0	10.0	10.0	5060	5060 - BLUEWOOD DR	2	646	2,561	60
3570	5070	10	BLUFFVIEW ST	ANDREA ST	IRONRIDGE CT	Residential	Asphalt	34	310	1,171	90	70	60	83	Mod	V Good	10	1	83	3.4	10.0	9.9	9.0	10.0	10.0	10.0	10.0	10.0	10.0	5070	5070 - BLUFFVIEW ST	2	620	2,411	82
3571	5070	20	BLUFFVIEW ST	IRONRIDGE CT	GARDEN OAKS ST	Residential	Asphalt	36	310	1,240	82	83	80	82	Mod	V Good	15	3	82	2.2	10.0	9.6	8.5	10.0	10.0	10.0	10.0	10.0	10.0	5070	5070 - BLUFFVIEW ST	2	620	2,411	82
6418	5080	10	BOBCAT LN	BROOKSIDE AVE	THORNBUSH WAY	Residential	Asphalt	40	324	1,440	88	69	60	82	Mod	V Good	12	0	81	3.3	10.0	9.9	8.8	10.0	10.0	10.0	10.0	10.0	10.0	5080	5080 - BOBCAT LN	1	324	1,440	81
3274	5090	10	BOCA RATON WAY	MOORS LN	AVENAL PL	Residential	Asphalt	40	489	2,173	96	87	60	93	Mod	Excellent	3	0	93	4.2	10.0	10.0	9.7	10.0	10.0	10.0	10.0	10.0	10.0	5090	5090 - BOCA RATON WAY	1	489	2,173	93
4036	5100	10	BODEGA ST	NORTH END	DEL NORTE ST	Residential	Asphalt	40	304	1,352	64	52	60	60	Mod	Fair	23	13	59	5.3	10.0	8.6	8.1	10.0	9.8	10.0	10.0	9.6	9.7	5100	5100 - BODEGA ST	2	700	3,083	65
3034	5100	20	BODEGA ST	DEL NORTE ST	SOUTH END	Residential	Asphalt	39	396	1,731	71	69	60	70	Mod	Good	24	6	69	3.2	10.0	9.3	7.9	10.0	10.0	10.0	10.0	10.0	9.6	5100	5100 - BODEGA ST	2	700	3,083	65
3395	5110	10	BOEING AVE	NORTH END	SOUTHWIND AVE	Residential	Asphalt	41	250	1,152	85	66	60	79	Mod	V Good	14	1	78	4.3	10.0	9.9	8.6	10.0	10.0	10.0	10.0	10.0	10.0	5110	5110 - BOEING AVE	2	530	2,241	81
3397	5110	20	BOEING AVE	SOUTHWIND AVE	MCDONNELL AVE	Residential	Asphalt	35	280	1,089	87	75	60	84	Mod	V Good	10	3	83	2.7	10.0	9.7	9.0	10.0	10.0	10.0	10.0	10.0	10.0	5110	5110 - BOEING AVE	2	530	2,241	81
3083	5120	10	BOISE AVE	OLYMPIA AVE	JUNEAU LN	Residential	Asphalt	35	250	972	96	86	60	92	Mod	Excellent	0	4	92	4.9	10.0	9.5	10.0	10.0	10.0	10.0	10.0	10.0	10.0	5120	5120 - BOISE AVE	1	250	972	92
4790	5130	10	BOLERO DR	NORTH END	STETSON CT	Residential	Asphalt	40	312	1,392	97	88	60	94	Mod	Excellent	0	3	93	3.8	10.0	9.6	10.0	10.0	10.0	10.0	10.0	10.0	10.0	5130	5130 - BOLERO DR	3	855	3,503	87
4804	5130	20	BOLERO DR	STETSON CT	CHAPS LN	Residential	Asphalt	35	312	1,213	89	69	60	82	Mod	V Good	10	2	82	6.2	10.0	9.8	9.0	10.0	10.0	10.0	10.0	10.0	10.0	5130	5130 - BOLERO DR	3	855	3,503	87
5241	5130	30	BOLERO DR	CHAPS LN	BOLERO DR	Residential	Asphalt	35	231	898	89	72	60	83	Mod	V Good	10	2	83	3.0	10.0	9.8	9.0	10.0	10.0	10.0	10.0	10.0	10.0	5130	5130 - BOLERO DR	3	855	3,503	87
5073	5140	10	BOLERO DR	SW END	CAVALRY WAY	Residential	Asphalt	39	443	1,915	95	84	60	91	Mod	Excellent	3	2	91	2.6	10.0														

City of Fontana, CA
Street Inventory and Condition Summary - Sorted by Street Name



GISID	Street Number	Block Number	On Street	From Street	To Street	FunCL	Pavetype	Pavement Width (ft)	Pavement Length (ft)	Pavement Area (yd2)	Condition Summary										Condition Details										Project Summary					
											Surface Distress Index (SDI)	Roughness Index (RI)	Structural Index (SI)	Pavement Cndtm Index (PCI)	Strength Rating	Condition Rating	Load Assoc Distress Deducts (LADD)	Non-Load Distress Deducts (NLAD)	Current Segment PCI (CPC)	Segment IRI (mm/m)	Deflection Results	Rutting (ACP Only)	L&T Cracking / Linear Crk	Alligator Cracking	Divided Slab / Blow Up	Map Crk / Crnr Brk / D Crk	Edge Cracking	Joint Spall / Joint Sealant	Distortions / Faulting	Bleeding / Polished Agg	Raveling / Scaling / CAL	Patches / Potholes	Project ID	Project Description	Project Block Count	Project Length (ft)
3848	5280	10	BOXWOOD CT	NORTH END	CERES AVE	Residential	Asphalt	42	231	1,085	38	67	60	48	Mod	Marginal	39	23	47	3.4	10.0	7.5	6.2	10.0	9.8	10.0	10.0	10.0	9.6	10.0	5280	5280 - BOXWOOD CT	1	231	1,085	47
10907	5290	10	BOYLE AVE	WEST END	REDWOOD AVE	Industrial Collector	Asphalt	32	1,234	4,328	43	81	60	56	Mod	Fair	24	33	55	2.3	9.9	10.0	7.8	4.8	9.8	10.0	10.0	9.2	10.0	5290	5290 - BOYLE AVE	1	1,234	4,328	55	
11067	5300	10	BOYLE AVE	REDWOOD AVE	LIVE OAK AVE	Industrial Collector	Asphalt	35	1,098	4,270	49	77	60	59	Mod	Fair	18	32	57	2.6	9.8	10.0	8.5	4.8	9.7	10.0	10.0	9.3	10.0	5300	5300 - BOYLE AVE	1	1,098	4,270	57	
10974	5310	10	BOYLE AVE	HEMLOCK AVE	BEECH AVE	Industrial Collector	Asphalt	35	1,321	5,137	29	62	60	40	Weak	Poor	56	13	39	4.0	9.9	8.3	4.8	10.0	9.7	10.0	10.0	10.0	9.8	5310	5310 - BOYLE AVE	1	1,321	5,137	39	
10768	5320	10	BOYLE AVE	ELM AVE	POPLAR AVE	Industrial Collector	Asphalt	42	1,321	6,165	86	70	60	81	Mod	V Good	11	2	80	3.1	9.9	9.7	9.0	10.0	10.0	10.0	10.0	10.0	10.0	5320	5320 - BOYLE AVE	1	1,321	6,165	80	
10716	5330	10	BOYLE AVE	POPLAR AVE	CATAWBA AVE	Industrial Collector	Asphalt	43	1,319	6,302	54	72	60	60	Mod	Fair	30	15	59	3.0	9.7	8.6	7.4	10.0	9.9	10.0	10.0	9.3	9.8	5330	5330 - BOYLE AVE	1	1,319	6,302	59	
4911	5340	10	BOYLE AVE	CATAWBA AVE	EAST END	Residential	Asphalt	21	1,139	2,661	60	53	60	57	Mod	Fair	27	12	56	5.1	10.0	8.9	8.5	10.0	10.0	10.0	10.0	9.5	8.5	5340	5340 - BOYLE AVE	1	1,139	2,661	56	
7074	5350	10	BOYLE AVE	WEST END	OLEANDER AVE	Residential	Asphalt	25	1,437	4,071	62	78	60	67	Mod	Good	21	17	66	2.5	10.0	8.3	7.9	10.0	10.0	10.0	10.0	9.5	10.0	5350	5350 - BOYLE AVE	2	2,648	7,452	70	
7364	5350	20	BOYLE AVE	OLEANDER AVE	EAST END	Residential	Asphalt	25	1,211	3,381	77	67	60	74	Mod	Good	13	10	74	3.4	10.0	9.3	8.7	10.0	10.0	10.0	10.0	9.3	10.0	5350	5350 - BOYLE AVE	2	2,648	7,452	70	
7365	5360	10	BOYLE AVE	VINEYARD DR	PALM DR	Residential	Asphalt	22	256	626	84	72	60	80	Mod	V Good	13	3	80	3.0	10.0	9.7	8.7	10.0	10.0	10.0	10.0	10.0	10.0	5360	5360 - BOYLE AVE	3	2,411	7,729	60	
5370	5360	20	BOYLE AVE	PALM DR	JUNIPER AVE	Residential	Asphalt	23	957	2,446	88	73	60	83	Mod	V Good	10	2	83	2.9	10.0	9.8	9.0	10.0	10.0	10.0	10.0	10.0	10.0	5360	5360 - BOYLE AVE	3	2,411	7,729	60	
4643	5360	30	BOYLE AVE	JUNIPER AVE	SIERRA AVE	Residential	Asphalt	35	1,198	4,657	44	48	80	46	Strng	Marginal	28	26	45	5.9	10.0	10.0	8.6	5.8	10.0	8.0	10.0	9.4	10.0	5360	5360 - BOYLE AVE	3	2,411	7,729	60	
6131	5370	10	BRAEBURN LN	BARTLETT WAY	GALA AVE	Residential	Asphalt	35	523	2,034	60	71	60	64	Mod	Fair	26	13	63	3.0	10.0	8.6	7.4	10.0	10.0	10.0	10.0	9.5	10.0	5370	5370 - BRAEBURN LN	1	523	2,034	63	
6477	5380	10	BRAGA RD	POPLAR AVE	LUCENA AVE	Residential	Asphalt	35	147	572	67	42	60	59	Mod	Fair	19	14	58	9.5	10.0	10.0	8.6	8.1	10.0	10.0	10.0	9.5	10.0	5380	5380 - BRAGA RD	1	147	572	58	
6089	5390	10	BRAMBLE LN	PETUNIA ST	COYOTE CANYON RD	Residential	Asphalt	44	203	992	71	49	80	64	Mod	Fair	14	9	63	11.7	10.0	9.2	8.7	10.0	9.8	10.0	10.0	9.4	10.0	5390	5390 - BRAMBLE LN	1	203	992	63	
2457	5400	10	BRANDON CT	W CONSTITUTION WAY	SOUTH END	Residential	Asphalt	38	656	2,804	51	65	60	55	Mod	Fair	20	29	54	3.6	10.0	10.0	8.7	5.3	9.9	10.0	10.0	9.4	9.2	5400	5400 - BRANDON CT	1	656	2,804	54	
2097	5410	10	BRANDON LN	FREMONTIA WAY	SULTANA WAY	Residential	Asphalt	36	499	1,996	87	72	60	82	Mod	V Good	12	1	82	2.9	10.0	9.8	8.9	10.0	10.0	10.0	10.0	10.0	10.0	5410	5410 - BRANDON LN	1	499	1,996	82	
2550	5420	10	BRANT DR	BEECH AVE	PINTAIL WAY	Residential	Asphalt	43	189	903	100	90	60	97	Mod	Excellent	0	0	96	6.9	10.0	10.0	10.0	10.0	10.0	10.0	10.0	10.0	10.0	5420	5420 - BRANT DR	3	884	3,992	85	
5699	5420	20	BRANT DR	PINTAIL WAY	CANVASBACK WAY	Residential	Asphalt	40	278	1,236	100	90	60	97	Mod	Excellent	0	0	96	3.2	10.0	10.0	10.0	10.0	10.0	10.0	10.0	10.0	10.0	5420	5420 - BRANT DR	3	884	3,992	85	
2546	5420	30	BRANT DR	CANVASBACK WAY	GADWALL WAY	Residential	Asphalt	40	417	1,853	72	77	60	74	Mod	Good	18	11	73	2.5	10.0	9.3	8.2	10.0	10.0	10.0	10.0	9.0	10.0	5420	5420 - BRANT DR	3	884	3,992	85	
2579	5430	10	BRANT LN	BRANT DR	REDHEAD WAY	Residential	Asphalt	39	288	1,248	79	74	60	77	Mod	V Good	14	8	76	2.8	10.0	9.7	8.7	10.0	10.0	10.0	10.0	9.1	10.0	5430	5430 - BRANT LN	1	288	1,248	76	
6339	5440	10	BREEZY ST	SPRINGTIME AVE	CYPRESS AVE	Residential	Asphalt	38	925	3,906	61	65	60	62	Mod	Fair	26	14	61	3.6	10.0	8.6	7.6	10.0	9.7	10.0	10.0	9.5	10.0	5440	5440 - BREEZY ST	1	925	3,906	61	
2589	5450	10	BRENTWOOD PL	SEMINOLE WAY	SW END	Residential	Asphalt	38	459	1,924	85	66	60	78	Mod	V Good	10	6	78	3.9	10.0	9.7	9.0	10.0	10.0	10.0	10.0	9.4	10.0	5450	5450 - BRENTWOOD PL	1	459	1,924	78	
5805	5460	10	BREWER LN	JEPSON CT	BALD EAGLE DR	Residential	Asphalt	39	184	797	71	74	60	72	Mod	Good	19	11	71	2.8	10.0	8.7	8.4	10.0	9.3	10.0	10.0	10.0	10.0	5460	5460 - BREWER LN	2	862	3,810	76	
5807	5460	20	BREWER LN	BALD EAGLE DR	CONE PEAK PL	Residential	Asphalt	40	678	3,013	74	83	60	77	Mod	V Good	17	9	77	2.1	10.0	8.9	8.6	10.0	9.5	10.0	10.0	10.0	10.0	5460	5460 - BREWER LN	2	862	3,810	76	
2585	5470	10	BRIANNE LN	CHANTEL DR	WIDGEON WAY	Residential	Asphalt	39	227	984	97	87	60	94	Mod	Excellent	0	3	93	4.1	10.0	9.6	10.0	10.0	10.0	10.0	10.0	10.0	10.0	5470	5470 - BRIANNE LN	2	478	2,072	94	
2584	5470	20	BRIANNE LN	WIDGEON WAY	ELESA WAY	Residential	Asphalt	39	251	1,088	98	89	60	96	Mod	Excellent	0	1	95	2.4	10.0	9.8	10.0	10.0	10.0	10.0	10.0	10.0	10.0	5470	5470 - BRIANNE LN	2	478	2,072	94	
6157	5480	10	BRIARCLIFF AVE	WILLOW DR	SPARTAN LN	Residential	Asphalt	35	924	3,593	56	71	60	61	Mod	Fair	27	16	60	3.1	10.0	8.4	7.3	10.0	10.0	10.0	10.0	9.4	10.0	5480	5480 - BRIARCLIFF AVE	1	924	3,593	60	
10880	5490	10	BRIARWOOD AVE	MILLER AVE	FAIRFAX ST	Residential	Asphalt	34	510	1,927	37	50	60	42	Mod	Poor	47	15	41	5.6	10.0	8.2	6.4	10.0	9.9	10.0	10.0	10.0	8.6	5490	5490 - BRIARWOOD AVE	1	510	1,927	41	
2179	5500	10	BRIARWOOD AVE	HAWTHORNE AVE	HOLLY DR	Residential	Asphalt	34	744	2,811	36	70	60	47	Mod	Marginal	44	19	46	3.1	10.0	8.1	6.3	10.0	9.8	10.0	10.0	9.4	9.2	5500	5500 - BRIARWOOD AVE	4	1,566	6,036	45	
1319	5500	20	BRIARWOOD AVE	HOLLY DR	MANZANITA AVE	Residential	Asphalt	35	267	1,038	36	70	60	47	Mod	Marginal	45	19	46	3.1	10.0	7.6	5.7	10.0	9.6	10.0	10.0	10.0	10.0	5500	5500 - BRIARWOOD AVE	4	1,566	6,036	45	
1317	5500	30	BRIARWOOD AVE	MANZANITA AVE	BRIARWOOD AVE (CDS)	Residential	Asphalt	36	261	1,044	30	69	60	43	Mod	Poor	50	20	42	3.2	10.0	7.5	5.2	10.0	9.7	10.0	10.0	10.0	10.0	5500	5500 - BRIARWOOD AVE	4	1,566	6,036	45	
6168	5500	40	BRIARWOOD AVE	BRIARWOOD AVE (CDS)	SAN BERNARDINO AVE	Residential	Asphalt	35	294	1,143	46	45	60	46	Strng	Marginal	26	28	45	6.4	10.0	7.9	7.5	8.0	9.7	10.0	10.0	10.0	10.0	5500	5500 - BRIARWOOD AVE	4	1,566	6,036	45	
6169	5510	10	BRIARWOOD AVE	SAN BERNARDINO AVE	TULLOCK ST	Residential	Asphalt	35	533	2,073	62	42	60	56	Mod	Fair	21	16	55	6.9	10.0	8.3	8.0	10.0	9.8	10.0	10.0	9.6	10.0	5510	5510 - BRIARWOOD AVE	1	533	2,073	55	
4458	5520	10	BRIARWOOD AVE	NORTH END	IRIS DR	Residential	Asphalt	40	375	1,647	80	61	60	74	Mod	Good	12	8	73	6.3	10.0	9.5	9.4	10.0	9.8	10.0	10.0	9.3	9.3	5520	5520 - BRIARWOOD AVE	1	375	1,647	73	
1318	5530	10	BRIARWOOD AVE (CDS)	BRIARWOOD AVE	EAST END	Residential	Asphalt	74	63	518	48	33	60	43	Strng	Poor	19	33	42	9.1	10.0	10.0	8.2	4.7	9.7	10.0	10.0	9.3	10.0	5530	5530 - BRIARWOOD AVE (CDS)	1	63	518	42	
2169	5540	10	BRIDGEWATER DR	ABERDEEN DR	POPLAR AVE	Residential	Asphalt	35	232	902	98	89	60	95	Mod	Excellent	0	0	95	6.3	10.0	10.0	10.0	10.0	10.0	10.0	10.0	10.0	10.0	5540	5540 - BRIDGEWATER DR	1	232	902	95	
3219	5550	10	BRIDLE CT	NORTH END	FOXFIELD LN	Residential	Asphalt	38	427	1,803	80	61	60	74	Mod	Good	15	5	73	9.3	10.0	9.7	8.5	10.0	10.0	10.0	10.0	9.5	10.0	5550	5550 - BRIDLE CT	1	427	1,803	73	
10731	22970	10	BRIDLEPATH DR	CHERRY AVE	MANITOBA DR	Collector	Asphalt	37	475	1,953	82	63	60	75	Mod	V Good	15	3	75	4.5	10.0	9.6	8.6	10.0	9.8	10.0	10.0	10.0	10.0	22970	22970 - BRIDLEPATH DR	8	3,444	13,572	80	

City of Fontana, CA
Street Inventory and Condition Summary - Sorted by Street Name



GISID	Street Number	Block Number	On Street	From Street	To Street	FunCL	Pavetype	Pavement Width (ft)	Pavement Length (ft)	Pavement Area (yd2)	Condition Summary										Condition Details										Project Summary										
											Surface Distress Index (SDI)	Roughness Index (RI)	Structural Index (SI)	Pavement Cndtm Index (PCI)	Strength Rating	Condition Rating	Load Assoc Distress Deducts (LADD)	Non-Load Distress Deducts (NLAD)	Current Segment PCI (CPC)	Segment IRI (mm/m)	Deflection Results	Rutting (ACP Only)	L&T Cracking / Linear Crk	Alligator Cracking	Divided Slab / Blow Up	Map Crk / Crnr Brk / D Crk	Edge Cracking	Joint Spall / Joint Sealant	Distortions / Faulting	Bleeding / Polished Agg	Raveling / Scaling / CAL	Patches / Potholes	Project ID	Project Description	Project Block Count	Project Length (ft)	Project Area (yd2)	Project Current PCI			
7577	6100	10	CADENCE LN	MADISON WAY	CARMELA WAY	Residential	Asphalt	35	385	1,497	88	69	60	82	Mod	V Good	11	1	82	5.1	10.0	9.9	8.9	10.0	10.0	10.0	10.0	10.0	10.0	10.0	10.0	10.0	10.0	10.0	10.0	6100	6100 - CADENCE LN	1	385	1,497	82
7412	6110	10	CAJUN WAY	PAPRIKA LN	PAINE ST	Residential	Asphalt	39	195	845	87	69	60	81	Mod	V Good	10	3	81	3.8	10.0	9.6	9.0	10.0	10.0	10.0	10.0	10.0	10.0	10.0	10.0	10.0	10.0	10.0	6110	6110 - CAJUN WAY	2	451	1,983	79	
7411	6110	20	CAJUN WAY	PAINE ST	SESAME SEED AVE	Residential	Asphalt	40	256	1,138	85	66	60	79	Mod	V Good	13	2	78	4.3	10.0	9.8	8.7	10.0	10.0	10.0	10.0	10.0	10.0	10.0	10.0	10.0	10.0	6110	6110 - CAJUN WAY	2	451	1,983	79		
5501	6130	10	CALABASH AVE	FOOTHILL BLVD	DS@659S FOOTHILL BLVD	Collector	Asphalt	37	659	2,709	82	73	60	79	Mod	V Good	11	7	78	2.9	10.0	9.6	8.9	10.0	10.0	10.0	10.0	10.0	10.0	9.3	10.0	6130	6130 - CALABASH AVE	3	990	4,548	85				
5500	6130	20	CALABASH AVE	DS@659S FOOTHILL BLVD	COBBLESTONE CT	Collector	Asphalt	50	166	922	95	98	60	96	Mod	Excellent	0	5	95	1.4	10.0	9.4	10.0	10.0	10.0	10.0	10.0	10.0	10.0	10.0	10.0	10.0	6130	6130 - CALABASH AVE	3	990	4,548	85			
7088	6130	30	CALABASH AVE	COBBLESTONE CT	S@165S COBBLESTONE C	Collector	Asphalt	50	165	917	96	91	30	94	Mod	Excellent	0	4	93	1.7	10.0	9.5	10.0	10.0	10.0	10.0	10.0	10.0	10.0	10.0	10.0	10.0	6130	6130 - CALABASH AVE	3	990	4,548	85			
6955	6150	10	CALABASH AVE	NORTH END	SLOVER AVE	Residential	Asphalt	43	785	3,751	74	63	80	71	Mod	Good	17	7	70	3.8	10.0	9.5	8.3	10.0	10.0	10.0	10.0	10.0	9.4	10.0	6150	6150 - CALABASH AVE	1	785	3,751	70					
1581	6160	10	CALABASH AVE	SLOVER AVE	CAMEO DR	Collector	Asphalt	43	1,782	8,514	30	71	60	41	Mod	Poor	42	27	43	3.0	9.9	8.1	6.0	10.0	9.8	10.0	10.0	7.8	10.0	6160	6160 - CALABASH AVE	2	2,640	12,423	42						
1580	6160	20	CALABASH AVE	CAMEO DR	SANTA ANA AVE	Collector	Asphalt	41	858	3,909	26	72	60	41	Mod	Poor	47	22	40	3.0	9.6	7.9	5.7	10.0	9.8	10.0	10.0	9.2	10.0	6160	6160 - CALABASH AVE	2	2,640	12,423	42						
6961	6170	10	CALABASH AVE	SANTA ANA AVE	ROSE AVE	Collector	Asphalt	43	990	4,730	19	74	60	37	Weak	Poor	74	5	36	2.8	9.9	9.4	3.2	10.0	9.8	10.0	10.0	10.0	9.4	6170	6170 - CALABASH AVE	4	2,703	12,652	37						
6962	6170	20	CALABASH AVE	ROSE AVE	ROSE AVE	Collector	Asphalt	42	179	835	26	76	60	43	Weak	Poor	54	20	42	2.6	10.0	8.2	4.8	10.0	9.7	10.0	10.0	9.1	10.0	6170	6170 - CALABASH AVE	4	2,703	12,652	37						
7096	6170	30	CALABASH AVE	ROSE AVE	DS@806S ROSE AVE	Collector	Asphalt	43	806	3,851	31	86	60	49	Weak	Marginal	53	16	48	2.0	10.0	8.4	4.8	10.0	9.7	10.0	10.0	9.3	10.0	6170	6170 - CALABASH AVE	4	2,703	12,652	37						
7097	6170	40	CALABASH AVE	DS@806S ROSE AVE	JURUPA AVE	Collector	Asphalt	40	728	3,236	5	70	60	26	Weak	V Poor	74	21	25	3.2	10.0	8.6	2.7	10.0	9.8	10.0	10.0	8.3	10.0	6170	6170 - CALABASH AVE	4	2,703	12,652	37						
10903	6190	10	CALABASH AVE	MARLAY AVE	EL CONTENTO AVE	Residential	Asphalt	36	1,329	5,316	68	66	60	67	Mod	Good	18	13	66	3.5	10.0	8.8	8.4	10.0	9.8	10.0	10.0	9.3	9.8	6190	6190 - CALABASH AVE	1	1,329	5,316	66						
10946	6200	10	CALABASH AVE	CHERRY AVE	HILLCREST DR	Residential	Asphalt	34	166	627	46	44	60	45	Strng	Marginal	25	29	44	6.5	10.0	10.0	7.7	4.7	9.7	10.0	10.0	10.0	10.0	10.0	6200	6200 - CALABASH AVE	2	797	3,081	48					
10834	6200	20	CALABASH AVE	HILLCREST DR	GREEN VISTA DR	Residential	Asphalt	35	631	2,454	40	69	80	50	Mod	Marginal	38	21	49	3.2	10.0	7.9	6.2	10.0	10.0	10.0	10.0	9.2	10.0	6200	6200 - CALABASH AVE	2	797	3,081	48						
6444	6210	10	CALGARY CIR	WEST END	EDMONTON DR	Residential	Asphalt	45	146	734	73	51	60	66	Mod	Good	19	8	65	6.9	10.0	9.3	8.2	10.0	9.9	10.0	10.0	9.6	10.0	6210	6210 - CALGARY CIR	1	146	734	65						
11234	6220	10	CALISIA WAY	NORTH END	MONTANEZ ST	Residential	Asphalt	44	213	1,044	100	90	60	97	Mod	Excellent	0	0	96	5.5	10.0	10.0	10.0	10.0	10.0	10.0	10.0	10.0	10.0	10.0	6220	6220 - CALISIA WAY	1	213	1,044	96					
2865	6230	10	CAMARGO PL	NORTH END	MAIDSTONE LN	Residential	Asphalt	41	275	1,266	96	86	60	93	Mod	Excellent	3	1	92	8.9	10.0	9.9	9.7	10.0	10.0	10.0	10.0	10.0	10.0	10.0	6230	6230 - CAMARGO PL	1	275	1,266	92					
3466	6240	10	CAMBRIA AVE	ACACIA CT	MANGO AVE	Residential	Asphalt	35	544	2,116	82	63	60	76	Mod	V Good	14	4	75	6.1	10.0	9.5	10.0	10.0	10.0	10.0	10.0	10.0	8.2	6240	6240 - CAMBRIA AVE	1	544	2,116	75						
3467	6250	10	CAMBRIA AVE	MANGO AVE	CARMEL CT	Residential	Asphalt	35	150	583	62	44	60	56	Mod	Fair	22	16	55	6.6	10.0	8.4	7.9	10.0	9.8	10.0	10.0	9.4	10.0	6250	6250 - CAMBRIA AVE	6	1,135	4,465	52						
5267	6250	20	CAMBRIA AVE	CARMEL CT	DS@141E CARMEL CT	Residential	Asphalt	35	141	548	55	58	60	56	Mod	Fair	28	17	55	4.4	10.0	7.9	7.2	10.0	10.0	10.0	10.0	10.0	10.0	10.0	6250	6250 - CAMBRIA AVE	6	1,135	4,465	52					
5268	6250	30	CAMBRIA AVE	DS@141E CARMEL CT	DS@237E CARMEL CT	Residential	Asphalt	35	96	373	46	67	60	53	Mod	Marginal	37	17	52	3.4	10.0	7.9	6.6	10.0	10.0	10.0	10.0	10.0	9.6	6250	6250 - CAMBRIA AVE	6	1,135	4,465	52						
5269	6250	40	CAMBRIA AVE	DS@237E CARMEL CT	SONOMA AVE	Residential	Asphalt	36	163	652	39	68	60	48	Mod	Marginal	45	17	47	3.3	10.0	7.9	6.3	10.0	9.7	10.0	10.0	10.0	9.2	6250	6250 - CAMBRIA AVE	6	1,135	4,465	52						
3463	6250	50	CAMBRIA AVE	SONOMA AVE	BLANCHARD AVE	Residential	Asphalt	35	275	1,069	51	50	60	51	Mod	Marginal	29	20	50	5.5	10.0	7.8	7.2	10.0	10.0	10.0	10.0	9.6	9.8	6250	6250 - CAMBRIA AVE	6	1,135	4,465	52						
1152	6250	60	CAMBRIA AVE	BLANCHARD AVE	KAISER AVE	Residential	Asphalt	36	310	1,240	58	48	60	55	Mod	Marginal	24	18	54	5.8	10.0	8.2	8.4	10.0	9.8	10.0	10.0	9.3	9.1	6250	6250 - CAMBRIA AVE	6	1,135	4,465	52						
4161	6260	10	CAMBRIDGE CT	NORTH END	EXETER CT	Residential	Asphalt	42	217	1,011	38	70	80	49	Weak	Marginal	49	13	47	3.2	10.0	8.4	6.0	10.0	9.7	10.0	10.0	10.0	9.1	6260	6260 - CAMBRIDGE CT	2	369	1,602	50						
4155	6260	20	CAMBRIDGE CT	EXETER CT	W LINCOLN LOOP RD	Residential	Asphalt	35	152	591	57	52	60	56	Strng	Fair	13	30	55	5.2	10.0	10.0	8.8	4.5	10.0	10.0	10.0	10.0	9.9	6260	6260 - CAMBRIDGE CT	2	369	1,602	50						
3549	6270	10	CAMDEN CT	NORTH END	WESTGATE DR	Residential	Asphalt	44	175	851	100	90	60	97	Mod	Excellent	0	0	96	3.9	10.0	10.0	10.0	10.0	10.0	10.0	10.0	10.0	10.0	10.0	6270	6270 - CAMDEN CT	1	175	851	96					
6616	6280	10	CAMELBACK LN	LADY BIRD WAY	OAKBROOK WAY	Residential	Asphalt	40	125	556	96	86	30	93	Mod	Excellent	4	0	92	6.0	10.0	10.0	9.6	10.0	10.0	10.0	10.0	10.0	10.0	10.0	6280	6280 - CAMELBACK LN	2	241	1,059	82					
6615	6280	20	CAMELBACK LN	OAKBROOK WAY	STARFIRE LN	Residential	Asphalt	39	116	503	77	59	30	71	Mod	Good	19	4	70	4.3	10.0	9.5	8.1	10.0	10.0	10.0	10.0	10.0	10.0	10.0	6280	6280 - CAMELBACK LN	2	241	1,059	82					
4337	6290	10	CAMELLIA DR	WEST END	VILLAGE DR	Residential	Asphalt	39	484	2,123	99	90	60	96	Mod	Excellent	0	1	95	2.7	10.0	9.9	10.0	10.0	10.0	10.0	10.0	10.0	10.0	10.0	6290	6290 - CAMELLIA DR	4	1,389	5,686	89					
4336	6290	20	CAMELLIA DR	VILLAGE DR	GARDENIA WAY	Residential	Asphalt	36	225	900	97	89	60	95	Mod	Excellent	0	3	94	2.4	10.0	9.7	10.0	10.0	10.0	10.0	10.0	10.0	10.0	10.0	6290	6290 - CAMELLIA DR	4	1,389	5,686	89					
1650	6290	30	CAMELLIA DR	GARDENIA WAY	ZINNIA WAY	Residential	Asphalt	35	510	1,983	79	90	60	83	Mod	V Good	15	6	82	1.8	10.0	9.7	8.6	10.0	9.9	10.0	10.0	9.4	10.0	6290	6290 - CAMELLIA DR	4	1,389	5,686	89						
1652	6290	40	CAMELLIA DR	ZINNIA WAY	HEMLOCK AVE	Residential	Asphalt	36	170	680	87	71	60	82	Mod	V Good	12	1	81	3.1	10.0	9.9	8.9	10.0	9.7	10.0	10.0	10.0	10.0	6290	6290 - CAMELLIA DR	4	1,389	5,686	89						
10711	6300	10	CAMEO DR	CALABASH AVE	ALTURA ST	Residential	Asphalt	36	443	1,772	27	46	30	34	Strng	V Poor	39	22	33	6.2	10.0	7.7	6.2	10.0	9.8	10.0	10.0	9.4	10.0	6300	6300 - CAMEO DR	1	443	1,772	33						
3039	6310	10	CAMOMILE LN	HONEYSUCKLE ST	PLUMARIA DR	Residential	Asphalt	39	269	1,166	65	47	60	59	Strng	Fair	4	31	58	6.1	10.0	8.3	9.6	6.9	10.0	10.0	10.0	10.0	10.0	6310	6310 - CAMOMILE LN	1	269	1,166	58						
2493	6320	10	CAMP ROCK CT	SHADY ROCK LN	NE END	Residential	Asphalt	40	289	1,291	97	88	60	94	Mod	Excellent	0	3	93	6.0	10.0	9.6	10.0	10.0	10.0	10.0	10.0	10.0	10.0	6320	6320 - CAMP ROCK CT	1	289	1,291	93						
6145	6330	10	CAMPANIA WAY	PORTENZA DR	VIENNA LN																																				

City of Fontana, CA
Street Inventory and Condition Summary - Sorted by Street Name



GISID	Street Number	Block Number	On Street	From Street	To Street	FunCL	Pavetype	Pavement Width (ft)	Pavement Length (ft)	Pavement Area (yd2)	Condition Summary										Condition Details										Project Summary													
											Surface Distress Index (SDI)	Roughness Index (RI)	Structural Index (SI)	Pavement Cndtm Index (PCI)	Strength Rating	Condition Rating	Load Assoc Distress Deducts (LADD)	Non-Load Distress Deducts (NLAD)	Current Segment PCI (CPC)	Segment IRI (mm/m)	Deflection Results	Rutting (ACP Only)	L&T Cracking / Linear Crk	Alligator Cracking	Divided Slab / Blow Up	Map Crk / Crnr Brk / D Crk	Edge Cracking	Joint Spall / Joint Sealant	Distortions / Faulting	Bleeding / Polished Agg	Raveling / Scaling / CAL	Patches / Potholes	Project ID	Project Description	Project Block Count	Project Length (ft)	Project Area (yd2)	Project Current PCI						
7381	6480	20	CAPRI CT	MONACO ST	EAST END	Residential	Asphalt	45	116	582	70	56	60	66	Mod	Good	18	12	65	4.6	10.0	8.5	8.2	10.0	10.0	10.0	10.0	10.0	10.0	10.0	10.0	10.0	10.0	10.0	10.0	10.0	10.0	10.0	6480	6480 - CAPRI CT	2	346	1,502	65
11427	6490	10	CAPSTONE ST	REDSTONE WAY	WELLSTONE WAY	Residential	Asphalt	39	241	1,044	88	73	60	83	Mod	V Good	8	3	83	2.9	10.0	9.6	9.2	10.0	10.0	10.0	10.0	10.0	10.0	10.0	10.0	10.0	10.0	10.0	10.0	10.0	10.0	10.0	6490	6490 - CAPSTONE ST	5	1,008	4,417	86
11428	6490	20	CAPSTONE ST	WELLSTONE WAY	STAR PASS WAY	Residential	Asphalt	40	139	618	97	89	60	94	Mod	Excellent	0	3	94	2.7	10.0	9.7	10.0	10.0	10.0	10.0	10.0	10.0	10.0	10.0	10.0	10.0	10.0	10.0	10.0	10.0	10.0	10.0	6490	6490 - CAPSTONE ST	5	1,008	4,417	86
11429	6490	30	CAPSTONE ST	STAR PASS WAY	CANDLENUT WAY	Residential	Asphalt	39	89	386	86	67	60	80	Mod	V Good	3	11	79	4.2	10.0	9.3	9.8	10.0	9.8	10.0	10.0	10.0	10.0	10.0	10.0	10.0	10.0	10.0	10.0	10.0	10.0	10.0	6490	6490 - CAPSTONE ST	5	1,008	4,417	86
11430	6490	40	CAPSTONE ST	CANDLENUT WAY	GOLD FINCH WAY	Residential	Asphalt	40	300	1,333	84	89	60	86	Mod	Excellent	9	7	85	1.8	10.0	9.4	9.2	10.0	9.8	10.0	10.0	10.0	10.0	10.0	10.0	10.0	10.0	10.0	10.0	10.0	10.0	10.0	6490	6490 - CAPSTONE ST	5	1,008	4,417	86
11431	6490	50	CAPSTONE ST	GOLD FINCH WAY	CASEY WAY	Residential	Asphalt	39	239	1,036	94	83	60	90	Mod	Excellent	3	3	90	2.2	10.0	9.6	9.7	10.0	10.0	10.0	10.0	10.0	10.0	10.0	10.0	10.0	10.0	10.0	10.0	10.0	10.0	10.0	6490	6490 - CAPSTONE ST	5	1,008	4,417	86
3385	6500	10	CARAVELLE AVE	HEATHROW AVE	RUNWAY AVE	Residential	Asphalt	35	271	1,054	100	90	60	97	Mod	Excellent	0	0	96	3.2	10.0	10.0	10.0	10.0	10.0	10.0	10.0	10.0	10.0	10.0	10.0	10.0	10.0	10.0	10.0	10.0	6500	6500 - CARAVELLE AVE	2	965	3,942	82		
10871	6500	20	CARAVELLE AVE	RUNWAY AVE	EAST END	Residential	Asphalt	37	694	2,888	82	71	60	78	Mod	V Good	15	3	78	3.0	10.0	9.6	8.5	10.0	10.0	10.0	10.0	10.0	10.0	10.0	10.0	10.0	10.0	10.0	10.0	10.0	10.0	6500	6500 - CARAVELLE AVE	2	965	3,942	82	
2489	6510	10	CARAWAY CT	NW END	VILLAGE DR	Residential	Asphalt	42	230	1,065	78	58	80	71	Mod	Good	17	5	71	6.6	10.0	9.3	8.5	10.0	9.6	10.0	10.0	10.0	10.0	10.0	10.0	10.0	10.0	10.0	10.0	10.0	10.0	6510	6510 - CARAWAY CT	1	230	1,065	71	
2490	6520	10	CARAWAY CT	VILLAGE DR	SE END	Residential	Asphalt	47	154	810	82	63	60	76	Mod	V Good	11	7	75	9.0	10.0	9.5	9.0	10.0	9.7	10.0	10.0	10.0	10.0	10.0	10.0	10.0	10.0	10.0	10.0	10.0	10.0	6520	6520 - CARAWAY CT	1	154	810	75	
4345	6530	10	CARDINAL CT	CARDINAL CT	CINNAMON DR	Residential	Asphalt	46	162	822	49	49	60	49	Strng	Marginal	18	33	48	5.7	10.0	10.0	8.3	5.0	9.7	10.0	10.0	10.0	10.0	10.0	10.0	10.0	10.0	10.0	10.0	10.0	6530	6530 - CARDINAL CT	1	162	822	48		
3197	6540	10	CARIBOU LN	NORTH END	DEER DR	Residential	Asphalt	43	210	1,001	64	35	80	54	Mod	Marginal	25	12	53	14.0	10.0	8.5	7.6	10.0	9.7	10.0	10.0	10.0	10.0	10.0	10.0	10.0	10.0	10.0	10.0	10.0	6540	6540 - CARIBOU LN	1	210	1,001	53		
2927	6550	10	CARLOTTA WAY	HELENA PL	GABRIEL DR	Residential	Asphalt	36	263	1,052	98	89	60	95	Mod	Excellent	0	2	94	3.5	10.0	9.8	10.0	10.0	10.0	10.0	10.0	10.0	10.0	10.0	10.0	10.0	10.0	10.0	10.0	10.0	6550	6550 - CARLOTTA WAY	1	263	1,052	94		
3468	6560	10	CARMEL CT	NORTH END	CAMBRIA AVE	Residential	Asphalt	49	106	580	63	34	60	53	Mod	Marginal	23	14	52	9.9	10.0	8.3	7.7	10.0	10.0	10.0	10.0	10.0	10.0	10.0	10.0	10.0	10.0	10.0	10.0	10.0	6560	6560 - CARMEL CT	1	106	580	52		
7579	6570	10	CARMELA WAY	CADENCE LN	BRUNO LN	Residential	Asphalt	35	279	1,085	98	89	60	95	Mod	Excellent	0	2	94	3.0	10.0	9.7	10.0	10.0	10.0	10.0	10.0	10.0	10.0	10.0	10.0	10.0	10.0	10.0	10.0	10.0	6570	6570 - CARMELA WAY	2	382	1,577	94		
7580	6570	20	CARMELA WAY	BRUNO LN	SONNET LN	Residential	Asphalt	43	103	492	96	87	60	93	Mod	Excellent	0	4	93	4.5	10.0	9.6	10.0	10.0	10.0	10.0	10.0	10.0	10.0	10.0	10.0	10.0	10.0	10.0	10.0	10.0	6570	6570 - CARMELA WAY	2	382	1,577	94		
7353	6580	10	CARMINE ST	CANTERRA WAY	WINTER NIGHT AVE	Residential	Asphalt	40	350	1,556	85	82	60	84	Mod	V Good	13	2	83	2.2	10.0	9.7	8.7	10.0	10.0	10.0	10.0	10.0	10.0	10.0	10.0	10.0	10.0	10.0	10.0	10.0	6580	6580 - CARMINE ST	3	1,006	4,438	89		
7352	6580	20	CARMINE ST	WINTER NIGHT AVE	FIRCREST WAY	Residential	Asphalt	39	303	1,313	85	93	60	88	Mod	Excellent	12	2	87	1.6	10.0	9.7	8.8	10.0	10.0	10.0	10.0	10.0	10.0	10.0	10.0	10.0	10.0	10.0	10.0	10.0	6580	6580 - CARMINE ST	3	1,006	4,438	89		
6295	6580	30	CARMINE ST	FIRCREST WAY	FOX BROOK WAY	Residential	Asphalt	40	353	1,569	100	90	60	97	Mod	Excellent	0	0	96	2.2	10.0	10.0	10.0	10.0	10.0	10.0	10.0	10.0	10.0	10.0	10.0	10.0	10.0	10.0	10.0	10.0	10.0	6580	6580 - CARMINE ST	3	1,006	4,438	89	
3621	6590	10	CARNATION ST	INCHO FONTANA VLG PKV	GERANIUM ST	Residential	Asphalt	39	166	719	57	38	30	51	Mod	Marginal	27	16	50	7.7	10.0	8.0	7.4	10.0	9.8	10.0	10.0	10.0	10.0	10.0	10.0	10.0	10.0	10.0	10.0	6590	6590 - CARNATION ST	2	596	2,582	65			
1844	6590	20	CARNATION ST	GERANIUM ST	MAYFLOWER ST	Residential	Asphalt	39	430	1,863	69	77	60	72	Mod	Good	19	11	71	2.5	10.0	8.6	8.2	10.0	9.9	10.0	10.0	10.0	10.0	10.0	10.0	10.0	10.0	10.0	10.0	10.0	6590	6590 - CARNATION ST	2	596	2,582	65		
6422	6600	10	CARNATION ST	INDIGO LN	BEECH AVE	Residential	Asphalt	40	187	831	77	57	60	70	Mod	Good	13	10	69	8.8	10.0	9.4	8.8	10.0	9.9	10.0	10.0	10.0	10.0	10.0	10.0	10.0	10.0	10.0	10.0	10.0	6600	6600 - CARNATION ST	1	187	831	69		
10861	6610	10	CARNEGIE AVE	NORTH END	MILLER AVE	Residential	Asphalt	56	412	2,553	75	55	60	69	Strng	Good	6	18	68	5.0	10.0	8.4	9.5	10.0	10.0	10.0	10.0	10.0	10.0	10.0	10.0	10.0	10.0	10.0	10.0	10.0	6610	6610 - CARNEGIE AVE	1	412	2,553	68		
3413	6620	10	CAROLINE ST	FREMONTIA AVE	BETH ST	Residential	Asphalt	39	778	3,371	100	90	60	97	Mod	Excellent	0	0	96	2.5	10.0	10.0	10.0	10.0	10.0	10.0	10.0	10.0	10.0	10.0	10.0	10.0	10.0	10.0	10.0	10.0	6620	6620 - CAROLINE ST	4	1,668	7,326	88		
3415	6620	20	CAROLINE ST	BETH ST	IRENE CT	Residential	Asphalt	40	207	920	96	90	60	94	Mod	Excellent	0	4	94	1.8	10.0	9.6	10.0	10.0	10.0	10.0	10.0	10.0	10.0	10.0	10.0	10.0	10.0	10.0	10.0	10.0	6620	6620 - CAROLINE ST	4	1,668	7,326	88		
2504	6620	30	CAROLINE ST	IRENE CT	JULIAN LN	Residential	Asphalt	40	289	1,284	86	67	60	80	Mod	V Good	12	2	79	9.1	10.0	9.8	8.8	10.0	10.0	10.0	10.0	10.0	10.0	10.0	10.0	10.0	10.0	10.0	10.0	10.0	6620	6620 - CAROLINE ST	4	1,668	7,326	88		
3416	6620	40	CAROLINE ST	JULIAN LN	EAST END	Residential	Asphalt	40	394	1,751	81	62	60	75	Mod	Good	12	7	74	4.5	10.0	9.7	8.9	10.0	9.8	10.0	10.0	10.0	10.0	10.0	10.0	10.0	10.0	10.0	10.0	10.0	6620	6620 - CAROLINE ST	4	1,668	7,326	88		
4815	6630	10	CARRERA DR	VERONA DR	SAVONA DR	Residential	Asphalt	36	767	3,068	53	67	60	58	Mod	Fair	27	18	57	3.4	10.0	8.1	7.4	10.0	9.7	10.0	10.0	10.0	10.0	10.0	10.0	10.0	10.0	10.0	10.0	10.0	6630	6630 - CARRERA DR	1	767	3,068	57		
3307	6640	10	CARSTEN CT	NORTH END	ESCALON DR	Residential	Asphalt	44	174	848	95	84	60	91	Mod	Excellent	5	0	91	7.1	10.0	10.0	9.7	10.0	9.6	10.0	10.0	10.0	10.0	10.0	10.0	10.0	10.0	10.0	10.0	10.0	6640	6640 - CARSTEN CT	1	174	848	91		
3726	6650	10	CARTILLA AVE	NORTH END	FAIRVIEW AVE	Residential	Asphalt	39	414	1,800	51	57	60	53	Strng	Marginal	20	29	52	4.6	10.0	10.0	8.3	4.6	9.8	10.0	10.0	10.0	10.0	10.0	10.0	10.0	10.0	10.0	10.0	10.0	6650	6650 - CARTILLA AVE	1	414	1,800	52		
5132	6660	10	CARYN CIR	FRANKLIN ST	HALE ST	Residential	Asphalt	36	828	3,312	56	76	60	63	Mod	Fair	26	18	62	2.7	10.0	8.1	7.4	10.0	10.0	10.0	10.0	10.0	10.0	10.0	10.0	10.0	10.0	10.0	10.0	10.0	6660	6660 - CARYN CIR	1	828	3,312	62		
5220	6670	10	CARYN CIR	HALE ST	CARYN CIR	Residential	Asphalt	36	328	1,312	55	81	60	64	Mod	Fair	26	19	63	2.3	10.0	8.1	7.5	10.0	9.8	10.0	10.0	10.0	10.0	10.0	10.0	10.0	10.0	10.0	10.0	10.0	6670	6670 - CARYN CIR	1	328	1,312	63		
5286	6680	10	CARYN CIR	FRANKLIN ST	CARYN CIR	Residential	Asphalt	36	320	1,280	50	58																																

City of Fontana, CA
Street Inventory and Condition Summary - Sorted by Street Name



GISID	Street Number	Block Number	On Street	From Street	To Street	FunCL	Pavetype	Pavement Width (ft)	Pavement Length (ft)	Pavement Area (yd2)	Condition Summary										Condition Details										Project Summary												
											Surface Distress Index (SDI)	Roughness Index (RI)	Structural Index (SI)	Pavement Cndtm Index (PCI)	Strength Rating	Condition Rating	Load Assoc Distress Deducts (LADD)	Non-Load Distress Deducts (NLAD)	Current Segment PCI (CPC)	Segment IRI (mm/m)	Deflection Results	Rutting (ACP Only)	L&T Cracking / Linear Crk	Alligator Cracking	Divided Slab / Blow Up	Map Crk / Crnr Brk / D Crk	Edge Cracking	Joint Spall / Joint Sealant	Distortions / Faulting	Bleeding / Polished Agg	Raveling / Scaling / CAL	Patches / Potholes	Project ID	Project Description	Project Block Count	Project Length (ft)	Project Area (yd2)	Project Current PCI					
7369	6890	30	CATAWBA AVE	AINSDALE WAY	SIERRA LAKES PKWY	Collector	Asphalt	36	332	1,328	84	65	60	78	Mod	V Good	14	2	77	4.9	10.0	9.7	8.6	10.0	10.0	10.0	10.0	10.0	10.0	10.0	10.0	10.0	10.0	10.0	10.0	10.0	10.0	6890	6890 - CATAWBA AVE	3	1,319	5,411	80
7030	6900	10	CATAWBA AVE	SIERRA LAKES PKWY	SOUTH END	Residential	Asphalt	43	811	3,889	55	63	60	58	Mod	Fair	34	11	57	3.9	10.0	9.1	8.7	10.0	9.8	7.9	10.0	9.4	9.3	6900	6900 - CATAWBA AVE	1	811	3,889	57								
2838	6910	10	CATAWBA AVE	HIGHLAND AVE	DS@205S HIGHLAND AVE	Residential	Asphalt	31	205	706	100	90	60	97	Mod	Excellent	0	0	96	5.5	10.0	10.0	10.0	10.0	10.0	10.0	10.0	10.0	10.0	6910	6910 - CATAWBA AVE	2	402	1,253	93								
7156	6910	20	CATAWBA AVE	DS@205S HIGHLAND AVE	SOUTH HIGHLAND AVE	Residential	Asphalt	25	197	547	93	81	60	89	Mod	Excellent	6	1	89	8.3	10.0	9.9	9.6	10.0	9.6	10.0	10.0	10.0	10.0	6910	6910 - CATAWBA AVE	2	402	1,253	93								
7155	6920	10	CATAWBA AVE	SOUTH HIGHLAND AVE	LOS CEDROS AVE	Residential	Asphalt	35	1,514	5,888	83	68	60	78	Mod	V Good	14	4	77	3.3	10.0	9.8	9.2	10.0	9.8	10.0	10.0	9.6	9.4	6920	6920 - CATAWBA AVE	2	2,197	8,544	81								
7034	6920	20	CATAWBA AVE	LOS CEDROS AVE	WALNUT WAY	Residential	Asphalt	35	683	2,656	95	85	30	92	Mod	Excellent	0	5	91	4.8	10.0	9.4	10.0	10.0	10.0	10.0	10.0	10.0	10.0	6920	6920 - CATAWBA AVE	2	2,197	8,544	81								
5901	6930	10	CATAWBA AVE	ATHENA DR	ALLISON WAY	Residential	Asphalt	40	393	1,747	97	88	30	94	Mod	Excellent	0	3	94	2.5	10.0	9.7	10.0	10.0	10.0	10.0	10.0	10.0	10.0	6930	6930 - CATAWBA AVE	2	663	2,947	94								
5906	6930	20	CATAWBA AVE	ALLISON WAY	CASCADE DR	Residential	Asphalt	40	270	1,200	100	90	30	97	Mod	Excellent	0	0	96	4.1	10.0	10.0	10.0	10.0	10.0	10.0	10.0	10.0	10.0	6930	6930 - CATAWBA AVE	2	663	2,947	94								
4519	6950	10	CATAWBA AVE	NORTH END	CERES AVE	Collector	Asphalt	26	243	702	71	48	60	64	Mod	Fair	14	6	63	7.3	9.6	9.7	9.0	10.0	10.0	10.0	9.3	10.0	6950	6950 - CATAWBA AVE	3	875	3,330	37									
4520	6950	20	CATAWBA AVE	CERES AVE	CERES AVE	Collector	Asphalt	33	282	1,034	37	48	60	41	Mod	Poor	35	22	39	5.9	9.5	8.5	7.4	10.0	9.8	10.0	8.1	9.5	6950	6950 - CATAWBA AVE	3	875	3,330	37									
4502	6950	30	CATAWBA AVE	CERES AVE	MERRILL AVE	Collector	Asphalt	41	350	1,594	21	38	60	26	Weak	V Poor	7	6	25	7.8	9.6	9.9	3.4	10.0	10.0	10.0	9.1	10.0	6950	6950 - CATAWBA AVE	3	875	3,330	37									
5453	6960	10	CATAWBA AVE	MERRILL AVE	DS@660S MERRILL AVE	Collector	Asphalt	41	660	3,007	60	60	60	61	Mod	Fair	23	16	59	4.1	10.0	8.6	7.7	10.0	10.0	10.0	9.2	10.0	6960	6960 - CATAWBA AVE	6	2,644	12,192	61									
5454	6960	20	CATAWBA AVE	DS@660S MERRILL AVE	HIBISCUS ST	Collector	Asphalt	35	515	2,003	59	80	80	66	Mod	Good	28	13	65	2.4	9.9	8.9	7.8	10.0	9.8	10.0	9.2	9.4	6960	6960 - CATAWBA AVE	6	2,644	12,192	61									
5455	6960	30	CATAWBA AVE	HIBISCUS ST	ATHOL ST	Collector	Asphalt	39	303	1,313	64	81	60	70	Mod	Good	20	16	69	2.3	10.0	8.8	8.0	10.0	10.0	10.0	8.9	10.0	6960	6960 - CATAWBA AVE	6	2,644	12,192	61									
5555	6960	40	CATAWBA AVE	ATHOL ST	DIANTHUS ST	Collector	Asphalt	41	357	1,626	62	80	60	68	Mod	Good	23	15	67	2.3	10.0	8.6	7.7	10.0	10.0	10.0	9.2	10.0	6960	6960 - CATAWBA AVE	6	2,644	12,192	61									
5554	6960	50	CATAWBA AVE	DIANTHUS ST	DIANTHUS CT	Collector	Asphalt	44	438	2,141	57	70	60	61	Mod	Fair	23	20	60	3.1	10.0	8.7	7.8	10.0	9.8	10.0	8.3	10.0	6960	6960 - CATAWBA AVE	6	2,644	12,192	61									
4432	6960	60	CATAWBA AVE	DIANTHUS CT	RANDALL AVE	Collector	Asphalt	51	371	2,102	58	51	60	56	Mod	Fair	23	19	54	5.4	9.9	8.4	7.8	10.0	10.0	10.0	8.9	10.0	6960	6960 - CATAWBA AVE	6	2,644	12,192	61									
1340	6970	10	CATAWBA AVE	RANDALL AVE	PRIVATE	Collector	Asphalt	43	552	2,637	53	75	60	60	Mod	Fair	29	18	59	2.7	10.0	8.2	7.1	10.0	10.0	10.0	9.4	10.0	6970	6970 - CATAWBA AVE	7	2,645	12,125	56									
1498	6970	20	CATAWBA AVE	PRIVATE	HAWTHORNE DR	Collector	Asphalt	39	617	2,674	51	77	60	59	Mod	Fair	32	18	58	2.6	10.0	8.2	6.9	10.0	9.8	10.0	9.4	10.0	6970	6970 - CATAWBA AVE	7	2,645	12,125	56									
4402	6970	30	CATAWBA AVE	HAWTHORNE DR	RAINBOW DR	Collector	Asphalt	40	275	1,222	48	83	60	60	Mod	Fair	32	19	59	2.2	10.0	8.2	6.8	10.0	9.9	10.0	9.0	10.0	6970	6970 - CATAWBA AVE	7	2,645	12,125	56									
1489	6970	40	CATAWBA AVE	RAINBOW DR	MANZANITA DR	Collector	Asphalt	39	399	1,729	49	79	60	59	Weak	Fair	38	13	58	2.4	10.0	8.4	6.3	10.0	10.0	10.0	10.0	10.0	6970	6970 - CATAWBA AVE	7	2,645	12,125	56									
4403	6970	50	CATAWBA AVE	MANZANITA DR	GREVILLEA ST	Collector	Asphalt	44	284	1,388	46	86	60	60	Mod	Fair	35	19	59	2.0	10.0	8.2	6.5	10.0	10.0	10.0	9.2	10.0	6970	6970 - CATAWBA AVE	7	2,645	12,125	56									
1487	6970	60	CATAWBA AVE	GREVILLEA ST	DEODAR CT	Collector	Asphalt	43	245	1,171	34	76	60	48	Mod	Marginal	47	19	46	2.6	10.0	8.2	5.3	10.0	10.0	10.0	9.2	10.0	6970	6970 - CATAWBA AVE	7	2,645	12,125	56									
1486	6970	70	CATAWBA AVE	DEODAR CT	SAN BERNARDINO AVE	Collector	Asphalt	43	273	1,304	46	55	60	49	Mod	Marginal	41	12	48	4.8	9.9	8.5	6.0	10.0	10.0	10.0	10.0	10.0	6970	6970 - CATAWBA AVE	7	2,645	12,125	56									
4446	6980	10	CATAWBA AVE	SAN BERNARDINO AVE	ALLEY	Collector	Asphalt	37	156	641	50	48	60	49	Mod	Marginal	38	12	48	6.0	10.0	8.5	6.3	10.0	9.7	10.0	10.0	10.0	6980	6980 - CATAWBA AVE	8	2,644	11,211	62									
4445	6980	20	CATAWBA AVE	ALLEY	AZALEA AVE	Collector	Asphalt	37	147	604	50	87	30	63	Mod	Fair	32	18	61	1.9	10.0	8.5	6.9	10.0	9.7	10.0	9.0	10.0	6980	6980 - CATAWBA AVE	8	2,644	11,211	62									
4443	6980	30	CATAWBA AVE	AZALEA AVE	TULLOCK DR	Collector	Asphalt	37	198	814	48	89	60	62	Weak	Fair	38	14	60	1.8	10.0	8.3	6.2	10.0	10.0	10.0	10.0	10.0	6980	6980 - CATAWBA AVE	8	2,644	11,211	62									
5387	6980	40	CATAWBA AVE	TULLOCK DR	DS@156S TULLOCK DR	Collector	Asphalt	37	156	641	43	84	60	57	Weak	Fair	44	13	56	2.1	10.0	8.4	5.7	10.0	9.7	10.0	10.0	10.0	6980	6980 - CATAWBA AVE	8	2,644	11,211	62									
5388	6980	50	CATAWBA AVE	DS@156S TULLOCK DR	DS@816S TULLOCK DR	Collector	Asphalt	37	660	2,713	62	83	60	69	Weak	Good	27	10	68	2.2	10.0	8.7	7.3	10.0	10.0	10.0	10.0	10.0	6980	6980 - CATAWBA AVE	8	2,644	11,211	62									
5389	6980	60	CATAWBA AVE	DS@816S TULLOCK DR	IRIS DR	Collector	Asphalt	35	510	1,983	74	78	60	75	Mod	V Good	15	11	74	2.5	9.9	9.3	8.6	10.0	10.0	10.0	9.1	10.0	6980	6980 - CATAWBA AVE	8	2,644	11,211	62									
4447	6980	70	CATAWBA AVE	IRIS DR	ALMERIA AVE	Collector	Asphalt	32	73	260	47	63	60	52	Mod	Marginal	35	18	51	3.8	10.0	7.7	6.5	10.0	10.0	10.0	10.0	10.0	6980	6980 - CATAWBA AVE	8	2,644	11,211	62									
4470	6980	80	CATAWBA AVE	ALMERIA AVE	VALLEY BLVD	Collector	Asphalt	43	744	3,555	52	70	80	58	Mod	Fair	33	15	57	3.1	10.0	8.5	6.7	10.0	10.0	10.0	9.4	10.0	6980	6980 - CATAWBA AVE	8	2,644	11,211	62									
2284	6990	10	CATAWBA AVE	VALLEY BLVD	SOUTH END	Collector	Asphalt	57	819	5,180	88	80	60	85	Mod	Excellent	11	1	85	2.4	9.9	9.9	9.0	10.0	10.0	10.0	10.0	10.0	6990	6990 - CATAWBA AVE	1	819	5,180	85									
6578	7010	10	CATAWBA AVE	NORTH END	BOYLE AVE	Residential	Asphalt	34	439	1,658	67	41	60	58	Strng	Fair	3	30	57	20.0	10.0	9.0	9.7	10.0	10.0	10.0	6.0	10.0	7010	7010 - CATAWBA AVE	1	439	1,658	57									
6579	7020	10	CATAWBA AVE	BOYLE AVE	SLOVER AVE	Residential	Asphalt	27	666	1,998	62	55	60	60	Mod	Fair	22	14	59	4.9	10.0	8.8	7.8	10.0	10.0	10.0	9.2	10.0	7020	7020 - CATAWBA AVE	1	666	1,998	59									
2390	7030	10	CATAWBA AVE	SLOVER AVE	ALISO DR	Collector	Asphalt	47	922	4,815	36	68	60	47	Mod	Marginal	43	20	45	3.3	10.0	8.0	5.8	10.0	9.8	10.0	9.3	10.0	7030	7030 - CATAWBA AVE	3	2,640	13,023	58									
2391	7030	20	CATAWBA AVE	ALISO DR	TYROL DR	Collector	Asphalt	43	788	3,765	44	70	60	53	Strng	Marginal	22	33	52	3.1	10.0	10.0	8.0	4.8	9.8	10.0	9.2	9.9	7030	7030 - CATAWBA AVE	3	2,640	13,023	58									
5362	7030	30	CATAWBA AVE	TYROL DR	SANTA ANA AVE	Collector	Asphalt	43	930	4,443	79	77	60	78	Mod	V Good	13	8	78	2.6	10.0	9.3	8.7	10.0	10.0	10.0	9.6	10.0	7030	7030 - CATAWBA AVE	3	2,640	13,023	58									
6583	7040	10	CATAWBA AVE	SANTA ANA AVE	ROSE AVE	Collector	Asphalt	43	950	4,539	79	80	30	79	Mod	V Good	11	10	79	2.4	10.0	9.2	9.0	10.0	10.0	10.0	9.3	9.9	7040	7040 - CATAWBA AVE	2	2,752	13,149	77									
5348	7040	20	CATAWBA AVE	ROSE AVE	JURUPA AVE	Collector	Asphalt	43	1,802	8,610	76	82	60	78	Mod	V																											

City of Fontana, CA
Street Inventory and Condition Summary - Sorted by Street Name



GISID	Street Number	Block Number	On Street	From Street	To Street	FunCL	Pavetype	Pavement Width (ft)	Pavement Length (ft)	Pavement Area (yd2)	Condition Summary										Condition Details										Project Summary											
											Surface Distress Index (SDI)	Roughness Index (RI)	Structural Index (SI)	Pavement Cndtm Index (PCI)	Strength Rating	Condition Rating	Load Assoc Distress Deducts (LADD)	Non-Load Distress Deducts (NLAD)	Current Segment PCI (CPC)	Segment IRI (mm/m)	Deflection Results	Rutting (ACP Only)	L&T Cracking / Linear Crk	Alligator Cracking	Divided Slab / Blow Up	Map Crk / Crnr Brk / D Crk	Edge Cracking	Joint Spall / Joint Sealant	Distortions / Faulting	Bleeding / Polished Agg	Raveling / Scaling / CAL	Patches / Potholes	Project ID	Project Description	Project Block Count	Project Length (ft)	Project Area (yd2)	Project Current PCI				
2297	7650	20	CHAPARRAL AVE	VALE VISTA DR	BANANA AVE	Residential	Asphalt	35	155	603	40	22	60	34	Mod	V Poor	42	18	33	12.4	10.0	7.8	5.9	10.0	9.8	10.0	10.0	10.0	10.0	10.0	10.0	10.0	10.0	10.0	10.0	10.0	7650	7650 - CHAPARRAL AVE	2	494	2,130	48
4266	7660	10	CHAPARRAL AVE	BANANA AVE	FERNWOOD AVE	Residential	Asphalt	36	162	648	43	26	60	38	Mod	Poor	38	17	37	11.0	10.0	8.2	7.1	10.0	9.8	10.0	10.0	10.0	9.5	9.0	7660	7660 - CHAPARRAL AVE	2	778	3,044	38						
4249	7660	20	CHAPARRAL AVE	FERNWOOD AVE	SPRINGOAK LN	Residential	Asphalt	35	616	2,396	28	61	60	39	Mod	Poor	54	18	38	4.1	10.0	8.1	4.7	10.0	9.8	10.0	10.0	9.6	10.0	7660	7660 - CHAPARRAL AVE	2	778	3,044	38							
4246	7670	10	CHAPARRAL DR	TEAK LN	LARCHWOOD DR	Residential	Asphalt	35	234	910	48	74	60	57	Mod	Fair	21	30	56	2.8	10.0	10.0	8.0	4.5	9.8	10.0	10.0	10.0	10.0	10.0	10.0	10.0	10.0	10.0	10.0	10.0	7670	7670 - CHAPARRAL DR	1	234	910	56
2300	7680	10	CHAPARRAL DR	WINERY DR	DOGWOOD CIR	Residential	Asphalt	35	287	1,116	55	71	60	60	Mod	Fair	34	11	59	3.1	10.0	8.6	7.1	10.0	9.7	10.0	10.0	10.0	9.5	7680	7680 - CHAPARRAL DR	1	287	1,116	59							
4805	7690	10	CHAPS LN	BEECH AVE	TROTTER LN	Residential	Asphalt	39	184	797	70	46	60	62	Mod	Fair	17	13	61	9.1	10.0	8.4	8.3	10.0	10.0	10.0	10.0	10.0	10.0	10.0	10.0	10.0	10.0	10.0	10.0	7690	7690 - CHAPS LN	2	694	2,837	81	
4789	7690	20	CHAPS LN	TROTTER LN	BOLERO DR	Residential	Asphalt	36	510	2,040	94	82	30	90	Mod	Excellent	3	3	89	5.8	10.0	9.6	9.7	10.0	10.0	10.0	10.0	10.0	10.0	10.0	10.0	10.0	10.0	10.0	10.0	7690	7690 - CHAPS LN	2	694	2,837	81	
7560	7700	10	CHASE RD	ARIA WAY	SGT BRYAN BREWSTER DR	Residential	Asphalt	34	304	1,148	97	88	60	94	Mod	Excellent	0	3	94	4.1	10.0	9.7	10.0	10.0	10.0	10.0	10.0	10.0	10.0	10.0	10.0	10.0	10.0	10.0	10.0	10.0	7700	7700 - CHASE RD	1	304	1,148	94
7482	7710	10	CHASE RD	SGT BRYAN BREWSTER DR	61E SGT BRYAN BREWSTER DR	Collector	Asphalt	43	361	1,725	92	77	60	87	Mod	Excellent	8	0	86	2.8	10.0	10.0	9.7	10.0	10.0	10.0	10.0	10.0	9.4	7710	7710 - CHASE RD	2	732	3,498	75							
11009	7710	20	CHASE RD	61E SGT BRYAN BREWSTER DR	CITRUS AVE	Collector	Asphalt	43	371	1,773	71	54	60	66	Mod	Good	17	11	85	5.0	9.8	8.6	8.5	10.0	9.8	10.0	10.0	10.0	10.0	10.0	10.0	10.0	10.0	10.0	10.0	7710	7710 - CHASE RD	2	732	3,498	75	
7161	7730	10	CHERIMOYA AVE	SOUTH HIGHLAND AVE	LOS CEDROS AVE	Residential	Asphalt	35	1,511	5,876	86	71	60	81	Mod	V Good	12	1	61	3.1	10.0	9.8	8.8	10.0	9.8	10.0	10.0	10.0	10.0	9.9	7730	7730 - CHERIMOYA AVE	1	1,511	5,876	81						
2263	7740	10	CHERIMOYA AVE	IVY AVE	CITRUS AVE	Residential	Asphalt	35	1,156	4,496	49	66	60	55	Strng	Marginal	17	32	54	3.5	10.0	10.0	8.4	4.6	9.7	10.0	10.0	9.5	10.0	7740	7740 - CHERIMOYA AVE	1	1,156	4,496	54							
4717	7750	10	CHERIMOYA CIR	NORTH END	WINDCREST DR	Residential	Asphalt	45	144	719	83	65	60	77	Mod	V Good	14	3	77	9.1	10.0	9.6	8.6	10.0	10.0	10.0	10.0	10.0	10.0	10.0	10.0	10.0	10.0	10.0	10.0	7750	7750 - CHERIMOYA CIR	1	144	719	77	
3675	7760	10	CHERIMOYA CT	NORTH END	SAN JACINTO AVE	Residential	Asphalt	39	436	1,888	80	61	60	74	Mod	Good	13	5	74	4.1	10.0	9.6	8.8	10.0	9.7	10.0	10.0	9.5	10.0	7760	7760 - CHERIMOYA CT	1	436	1,888	74							
3676	7770	10	CHERIMOYA CT	NORTH END	ELAINE DR	Residential	Asphalt	37	462	1,921	100	90	60	97	Mod	Excellent	0	0	96	2.9	10.0	10.0	10.0	10.0	10.0	10.0	10.0	10.0	10.0	10.0	10.0	10.0	10.0	10.0	10.0	10.0	7770	7770 - CHERIMOYA CT	1	462	1,921	96
3677	7780	10	CHERIMOYA CT	NORTH END	RAMONA DR	Residential	Asphalt	41	302	1,382	86	67	80	80	Mod	V Good	12	1	79	4.6	10.0	9.8	8.9	10.0	9.7	10.0	10.0	10.0	10.0	10.0	10.0	10.0	10.0	10.0	10.0	7780	7780 - CHERIMOYA CT	1	302	1,382	79	
3729	7790	10	CHERIMOYA DR	FAIRVIEW CT	MALAGA AVE	Residential	Asphalt	35	371	1,443	100	90	30	97	Mod	Excellent	0	0	96	6.0	10.0	10.0	10.0	10.0	10.0	10.0	10.0	10.0	10.0	10.0	10.0	10.0	10.0	10.0	10.0	10.0	7790	7790 - CHERIMOYA DR	1	371	1,443	96
4013	7800	10	CHERIMOYA DR	REED CT	BARBEE AVE	Residential	Asphalt	35	371	1,443	86	67	82	80	Strng	V Good	11	4	80	4.2	10.0	9.5	9.0	10.0	9.8	10.0	10.0	10.0	10.0	10.0	10.0	10.0	10.0	10.0	10.0	7800	7800 - CHERIMOYA DR	1	371	1,443	80	
1309	7810	10	CHERIMOYA DR	GREVILLEA DR	SAN BERNARDINO AVE	Residential	Asphalt	35	505	1,964	41	67	77	56	Strng	Fair	29	31	55	3.5	10.0	10.0	7.8	5.1	9.8	10.0	10.0	9.3	9.3	7810	7810 - CHERIMOYA DR	1	505	1,964	55							
4104	7820	10	CHEROKEE CT	WEST END	E YOSEMITE LOOP RD	Residential	Asphalt	47	89	462	55	28	74	53	Mod	Marginal	15	30	52	10.4	10.0	10.0	8.7	4.5	9.7	10.0	10.0	10.0	10.0	10.0	10.0	10.0	10.0	10.0	10.0	7820	7820 - CHEROKEE CT	4	938	4,008	64	
4103	7820	20	CHEROKEE CT	E YOSEMITE LOOP RD	CAPE COD CT	Residential	Asphalt	35	170	661	38	28	75	45	Mod	Poor	32	28	44	10.3	10.0	10.0	7.3	5.4	9.7	10.0	10.0	9.6	9.5	7820	7820 - CHEROKEE CT	4	938	4,008	64							
4102	7820	30	CHEROKEE CT	CAPE COD CT	SIOUX ST	Residential	Asphalt	36	455	1,820	71	69	84	74	Strng	Good	20	9	73	3.2	10.0	9.2	8.4	10.0	9.9	10.0	10.0	9.5	9.6	7820	7820 - CHEROKEE CT	4	938	4,008	64							
2807	7820	40	CHEROKEE CT	SIOUX ST	EAST END	Residential	Asphalt	43	224	1,065	70	67	60	69	Mod	Good	23	7	68	3.4	10.0	9.1	8.1	10.0	9.7	10.0	10.0	10.0	9.7	7820	7820 - CHEROKEE CT	4	938	4,008	64							
6442	7840	10	CHERRY AVE	DUNCAN CANYON RD	N BRIDLEPATH DR	Primary Highway	Asphalt	57	720	4,560	83	77	80	81	Mod	V Good	14	2	80	2.5	9.9	9.7	8.7	10.0	9.9	10.0	10.0	10.0	10.0	10.0	10.0	10.0	10.0	10.0	10.0	7840	7840 - CHERRY AVE	10	5,789	38,751	77	
1769	7840	20	CHERRY AVE	N BRIDLEPATH DR	NOVA SCOTIA DR	Primary Highway	Asphalt	59	809	5,303	83	84	77	82	Strng	V Good	12	2	81	2.1	9.9	9.8	8.9	10.0	9.8	10.0	10.0	10.0	10.0	10.0	10.0	10.0	10.0	10.0	10.0	10.0	7840	7840 - CHERRY AVE	10	5,789	38,751	77
6446	7840	30	CHERRY AVE	NOVA SCOTIA DR	HILLSTONE AVE	Primary Highway	Asphalt	60	590	3,933	94	85	78	88	Strng	Excellent	2	4	87	2.0	10.0	9.5	10.0	10.0	9.6	10.0	10.0	10.0	10.0	10.0	10.0	10.0	10.0	10.0	10.0	10.0	7840	7840 - CHERRY AVE	10	5,789	38,751	77
6447	7840	40	CHERRY AVE	HILLSTONE AVE	FOX RIDGE DR	Primary Highway	Asphalt	57	678	4,294	83	71	76	78	Strng	V Good	8	8	77	3.1	9.9	9.2	9.5	10.0	9.5	10.0	10.0	9.8	10.0	7840	7840 - CHERRY AVE	10	5,789	38,751	77							
6535	7840	50	CHERRY AVE	FOX RIDGE DR	DEER DR	Primary Highway	Asphalt	59	165	1,082	69	83	80	75	Strng	V Good	23	9	74	2.2	10.0	8.9	7.7	10.0	10.0	10.0	10.0	10.0	10.0	10.0	10.0	10.0	10.0	10.0	10.0	10.0	7840	7840 - CHERRY AVE	10	5,789	38,751	77
6461	7840	60	CHERRY AVE	DEER DR	ARENA WAY	Primary Highway	Asphalt	59	605	3,966	73	82	79	77	Strng	V Good	18	9	76	2.2	9.9	9.2	8.4	10.0	9.7	10.0	10.0	9.6	9.9	7840	7840 - CHERRY AVE	10	5,789	38,751	77							
6460	7840	70	CHERRY AVE	ARENA WAY	S BRIDLEPATH DR	Primary Highway	Asphalt	60	723	4,820	78	76	78	77	Strng	V Good	13	8	76	2.7	10.0	9.3	8.7	10.0	10.0	10.0	10.0	9.6	10.0	7840	7840 - CHERRY AVE	10	5,789	38,751	77							
5191	7840	80	CHERRY AVE	S BRIDLEPATH DR	FOX LN	Primary Highway	Asphalt	71	505	3,984	63	82	79	72	Strng	Good	26	11	70	2.3	9.9	8.6	7.6	10.0	9.8	10.0	10.0	10.0	10.0	10.0	10.0	10.0	10.0	10.0	10.0	10.0	7840	7840 - CHERRY AVE	10	5,789	38,751	77
2896	7840	90	CHERRY AVE	FOX LN	FOXFIELD LN	Primary Highway	Asphalt	65	329	2,376	63	76	67	67	Mod	Good	21	16	66	2.6	10.0	8.9	8.1	10.0	9.7	10.0	10.0	8.6	10.0	7840	7840 - CHERRY AVE	10	5,789	38,751	77							
3215	7840	100	CHERRY AVE	FOXFIELD LN	SUMMIT AVE	Primary Highway	Asphalt	60	665	4,433	80	62	79	75	Strng	V Good	14	5	74	3.9	9.2	9.3	9.5	10.0	9.8	10.0	10.0	10.0	10.0	10.0	10.0	10.0	10.0	10.0	10.0	10.0	7840	7840 - CHERRY AVE	10	5,789	38,751	77
7170	7850	10	CHERRY AVE	DS@3009S SUMMIT AVE	SUMMIT AVE	Primary Highway	Asphalt	75	280	2,333	75	56	60	69	Mod	Good	18	7	68	4.7	9.8	9.6	8.3	10.0	10.0	10.0	10.0	9.4	10.0	7850	7850 - CHERRY AVE	1	280	2,333	68							
11214	7860	10	CHERRY AVE	SUMMIT AVE	N FRONTAGE RD	Major Highway Trk Rte	Asphalt	40	1,118	4,969	45	84	60	58	Mod	Fair	21	23	57	2.1	9.9	10.0	8.1	5.0	9.7	10.0	10.0	8.9	10.0	7860	7860 - CHERRY AVE	3	3,051	20,339	61							
11213	7860	20	CHERRY AVE	N FRONTAGE RD	EB I-210 FWY	Major Highway Trk Rte	Asphalt	85	934	8,821	60	86	60	69	Mod	Good	17	33																								

City of Fontana, CA
Street Inventory and Condition Summary - Sorted by Street Name



GISID	Street Number	Block Number	On Street	From Street	To Street	FunCL	Pavetype	Pavement Width (ft)	Pavement Length (ft)	Pavement Area (yd2)	Condition Summary										Condition Details										Project Summary																
											Surface Distress Index (SDI)	Roughness Index (RI)	Structural Index (SI)	Pavement Cndtm Index (PCI)	Strength Rating	Condition Rating	Load Assoc Distress Deducts (LADD)	Non-Load Distress Deducts (NLAD)	Current Segment PCI (CPC)	Segment IRI (mm/m)	Deflection Results	Rutting (ACP Only)	L&T Cracking / Linear Crk	Alligator Cracking	Divided Slab / Blow Up	Map Crk / Crnr Brk / D Crk	Edge Cracking	Joint Spall / Joint Sealant	Distortions / Faulting	Bleeding / Polished Agg	Raveling / Scaling / CAL	Patches / Potholes	Project ID	Project Description	Project Block Count	Project Length (ft)	Project Area (yd2)	Project Current PCI									
5366	7930	10	CHERRY AVE	SLOVER AVE	ALISO DR	Major Highway Trk Rte	Asphalt	103	990	11,330	76	75	60	76	Mod	V Good	18	6	74	2.7	10.0	9.3	8.3	10.0	10.0	10.0	10.0	10.0	10.0	10.0	10.0	10.0	9.9	7930	7930 - CHERRY AVE	2	2,639	26,537	69								
4184	7930	20	CHERRY AVE	ALISO DR	SANTA ANA AVE	Major Highway Trk Rte	Asphalt	83	1,649	15,207	58	86	60	67	Mod	Good	27	15	66	2.0	9.7	8.6	7.6	10.0	10.0	10.0	10.0	10.0	10.0	10.0	10.0	10.0	9.3	10.0	7930	7930 - CHERRY AVE	2	2,639	26,537	69							
7092	7940	10	CHERRY AVE	SANTA ANA AVE	ROSE CT	Major Highway Trk Rte	Asphalt	82	988	9,002	61	82	60	68	Mod	Good	23	16	66	2.3	9.9	8.4	7.8	10.0	10.0	10.0	10.0	10.0	10.0	10.0	10.0	10.0	9.3	10.0	7940	7940 - CHERRY AVE	3	2,729	24,782	62							
7093	7940	20	CHERRY AVE	ROSE CT	DS@332S ROSE CT	Major Highway Trk Rte	Asphalt	84	332	3,099	52	85	60	63	Mod	Fair	31	15	62	2.1	9.9	8.1	7.0	10.0	10.0	10.0	10.0	10.0	10.0	10.0	10.0	10.0	10.0	10.0	10.0	7940	7940 - CHERRY AVE	3	2,729	24,782	62						
5342	7940	30	CHERRY AVE	DS@332S ROSE CT	JURUPA AVE	Major Highway Trk Rte	Asphalt	81	1,409	12,681	52	78	60	61	Mod	Fair	31	16	59	2.5	9.9	8.4	7.0	10.0	10.0	10.0	10.0	10.0	10.0	10.0	10.0	10.0	9.6	9.9	7940	7940 - CHERRY AVE	3	2,729	24,782	62							
1649	7950	10	CHERRY AVE	JURUPA AVE	WOODLAND DR	Primary Highway	Asphalt	81	540	4,860	74	73	60	73	Mod	Good	19	7	72	2.9	9.1	9.3	8.9	10.0	10.0	10.0	10.0	10.0	10.0	10.0	10.0	10.0	10.0	10.0	10.0	10.0	7950	7950 - CHERRY AVE	6	3,941	27,105	81					
2382	7950	20	CHERRY AVE	WOODLAND DR	SOUTHWOOD DR	Primary Highway	Asphalt	52	695	4,016	83	81	60	82	Mod	V Good	11	6	81	2.3	9.9	9.8	9.1	10.0	10.0	10.0	10.0	10.0	10.0	10.0	10.0	10.0	10.0	10.0	10.0	10.0	10.0	7950	7950 - CHERRY AVE	6	3,941	27,105	81				
2381	7950	30	CHERRY AVE	SOUTHWOOD DR	VILLAGE DR	Primary Highway	Asphalt	52	919	5,310	83	72	60	79	Mod	V Good	13	4	78	3.0	9.9	9.8	8.9	10.0	10.0	10.0	10.0	10.0	10.0	10.0	10.0	10.0	10.0	10.0	10.0	10.0	10.0	10.0	7950	7950 - CHERRY AVE	6	3,941	27,105	81			
4342	7950	40	CHERRY AVE	VILLAGE DR	LIVE OAK AVE	Primary Highway	Asphalt	70	738	5,740	96	87	60	93	Mod	Excellent	4	0	92	2.4	10.0	10.0	9.6	10.0	10.0	10.0	10.0	10.0	10.0	10.0	10.0	10.0	10.0	10.0	10.0	10.0	10.0	10.0	7950	7950 - CHERRY AVE	6	3,941	27,105	81			
5232	7950	50	CHERRY AVE	LIVE OAK AVE	DS@623S LIVE OAK AVE	Primary Highway	Asphalt	62	623	4,292	82	78	60	80	Mod	V Good	13	6	79	2.5	10.0	9.7	8.8	10.0	10.0	10.0	10.0	10.0	10.0	10.0	10.0	10.0	10.0	10.0	10.0	10.0	10.0	10.0	10.0	7950	7950 - CHERRY AVE	6	3,941	27,105	81		
5233	7950	60	CHERRY AVE	DS@623S LIVE OAK AVE	CANYON CREST DR	Primary Highway	Asphalt	61	426	2,887	86	82	60	85	Mod	V Good	12	2	84	2.2	10.0	9.7	9.0	10.0	10.0	10.0	10.0	10.0	10.0	10.0	10.0	10.0	10.0	10.0	10.0	10.0	10.0	10.0	10.0	7950	7950 - CHERRY AVE	6	3,941	27,105	81		
2727	7960	10	CHERRY AVE	MULBERRY AVE	SOUTHRIDGE LN	Primary Highway	Asphalt	63	749	5,243	90	72	60	84	Mod	V Good	7	3	83	3.0	10.0	9.6	9.3	10.0	10.0	10.0	10.0	10.0	10.0	10.0	10.0	10.0	10.0	10.0	10.0	10.0	10.0	10.0	10.0	10.0	7960	7960 - CHERRY AVE	9	6,374	40,613	84	
5069	7960	20	CHERRY AVE	SOUTHRIDGE LN	CALABASH AVE	Primary Highway	Asphalt	62	452	3,114	83	82	60	82	Mod	V Good	14	3	82	2.2	10.0	9.6	8.6	10.0	10.0	10.0	10.0	10.0	10.0	10.0	10.0	10.0	10.0	10.0	10.0	10.0	10.0	10.0	10.0	10.0	7960	7960 - CHERRY AVE	9	6,374	40,613	84	
5045	7960	30	CHERRY AVE	CALABASH AVE	RANCHERIAS DR	Primary Highway	Asphalt	61	553	3,748	85	83	60	84	Mod	V Good	13	3	83	2.2	10.0	9.7	8.7	10.0	10.0	10.0	10.0	10.0	10.0	10.0	10.0	10.0	10.0	10.0	10.0	10.0	10.0	10.0	10.0	10.0	10.0	7960	7960 - CHERRY AVE	9	6,374	40,613	84
5046	7960	40	CHERRY AVE	RANCHERIAS DR	RANCHERIAS DR	Primary Highway	Asphalt	62	277	1,908	75	84	60	78	Weak	V Good	18	7	77	2.1	10.0	9.5	8.2	10.0	10.0	10.0	10.0	10.0	10.0	10.0	10.0	10.0	10.0	10.0	10.0	10.0	10.0	10.0	10.0	10.0	7960	7960 - CHERRY AVE	9	6,374	40,613	84	
5225	7960	50	CHERRY AVE	RANCHERIAS DR	DS@550E RANCHERIAS DR	Primary Highway	Asphalt	61	550	3,728	86	87	60	86	Mod	Excellent	12	2	85	1.9	10.0	9.7	8.8	10.0	10.0	10.0	10.0	10.0	10.0	10.0	10.0	10.0	10.0	10.0	10.0	10.0	10.0	10.0	10.0	10.0	7960	7960 - CHERRY AVE	9	6,374	40,613	84	
5587	7960	60	CHERRY AVE	DS@550E RANCHERIAS DR	BANANA AVE	Primary Highway	Asphalt	60	564	3,760	86	71	60	81	Mod	V Good	13	1	81	3.0	9.9	9.9	8.9	10.0	10.0	10.0	10.0	10.0	10.0	10.0	10.0	10.0	10.0	10.0	10.0	10.0	10.0	10.0	10.0	10.0	7960	7960 - CHERRY AVE	9	6,374	40,613	84	
5590	7960	70	CHERRY AVE	BANANA AVE	LIVE OAK AVE	Primary Highway	Asphalt	51	1,730	9,803	87	77	80	84	Mod	V Good	12	1	83	2.5	9.9	9.9	9.0	10.0	10.0	10.0	10.0	10.0	10.0	10.0	10.0	10.0	10.0	10.0	10.0	10.0	10.0	10.0	10.0	10.0	7960	7960 - CHERRY AVE	9	6,374	40,613	84	
1584	7960	80	CHERRY AVE	LIVE OAK AVE	RUSTIC PL	Primary Highway	Asphalt	62	481	3,314	100	90	60	97	Mod	Excellent	0	0	95	2.9	10.0	10.0	10.0	10.0	10.0	10.0	10.0	10.0	10.0	10.0	10.0	10.0	10.0	10.0	10.0	10.0	10.0	10.0	10.0	10.0	7960	7960 - CHERRY AVE	9	6,374	40,613	84	
5047	7960	90	CHERRY AVE	RUSTIC PL	CANYON CREST DR	Primary Highway	Asphalt	53	1,018	5,995	87	86	60	86	Mod	Excellent	11	3	86	2.0	10.0	9.7	8.9	10.0	10.0	10.0	10.0	10.0	10.0	10.0	10.0	10.0	10.0	10.0	10.0	10.0	10.0	10.0	10.0	10.0	10.0	7960	7960 - CHERRY AVE	9	6,374	40,613	84
5937	7980	10	CHERRY LEAF LN	LIME AVE	PURPLE SAGE PL	Residential	Asphalt	44	289	1,413	100	90	60	97	Mod	Excellent	0	0	96	3.9	10.0	10.0	10.0	10.0	10.0	10.0	10.0	10.0	10.0	10.0	10.0	10.0	10.0	10.0	10.0	10.0	10.0	10.0	10.0	10.0	7980	7980 - CHERRY LEAF LN	4	1,136	5,146	87	
5938	7980	20	CHERRY LEAF LN	PURPLE SAGE PL	BLUE MIST CT	Residential	Asphalt	40	284	1,262	83	77	60	91	Mod	V Good	15	3	80	2.6	10.0	9.7	8.5	10.0	10.0	10.0	10.0	10.0	10.0	10.0	10.0	10.0	10.0	10.0	10.0	10.0	10.0	10.0	10.0	10.0	10.0	7980	7980 - CHERRY LEAF LN	4	1,136	5,146	87
5939	7980	30	CHERRY LEAF LN	BLUE MIST CT	RED BLUFF LN	Residential	Asphalt	39	281	1,218	86	95	30	89	Mod	Excellent	11	2	89	1.5	10.0	9.7	8.9	10.0	10.0	10.0	10.0	10.0	10.0	10.0	10.0	10.0	10.0	10.0	10.0	10.0	10.0	10.0	10.0	10.0	10.0	7980	7980 - CHERRY LEAF LN	4	1,136	5,146	87
5940	7980	40	CHERRY LEAF LN	RED BLUFF LN	YELLOW IRIS CT	Residential	Asphalt	40	282	1,253	88	69	60	82	Mod	V Good	11	1	81	3.2	10.0	9.8	8.9	10.0	10.0	10.0	10.0	10.0	10.0	10.0	10.0	10.0	10.0	10.0	10.0	10.0	10.0	10.0	10.0	10.0	7980	7980 - CHERRY LEAF LN	4	1,136	5,146	87	
10538	7990	10	CHERRY TREE LN	SWEETLEAF DR	BELLA STRADA DR	Residential	Asphalt	35	474	1,843	83	64	60	76	Mod	V Good	15	3	76	4.1	10.0	9.6	8.6	10.0	10.0	10.0	10.0	10.0	10.0	10.0	10.0	10.0	10.0	10.0	10.0	10.0	10.0	10.0	10.0	10.0	7990	7990 - CHERRY TREE LN	1	474	1,843	76	
4237	8000	10	CHERRYWOOD DR	MOUNTAIN HIGH DR	EL CAMINO PL	Residential	Asphalt	35	260	1,011	52	81	60	61	Mod	Fair	27	20	60	2.3	10.0	7.9	7.4	10.0	9.8	10.0	10.0	10.0	10.0	10.0	10.0	10.0	10.0	10.0	10.0	10.0	10.0	10.0	10.0	10.0	8000	8000 - CHERRYWOOD DR	2	490	1,905	56	
4236	8000	20	CHERRYWOOD DR	EL CAMINO PL	GREEN VISTA DR	Residential	Asphalt	35	230	894	52	48	60	51	Mod	Marginal	27	21	50	5.8	10.0	7.8	7.4	10.0	9.8	10.0	10.0	10.0	10.0	10.0	10.0	10.0	10.0	10.0	10.0	10.0	10.0	10.0	10.0	10.0	8000	8000 - CHERRYWOOD DR	2	490	1,905	56	
6408	8010	10	CHESAPEAKE WAY	DUKE LN	PEPPERDINE DR	Residential	Asphalt	39	287	1,244	94	82	60	90	Mod	Excellent	3	3	89	3.6	10.0	9.6	9.7	10.0	10.0	10.0	10.0	10.0	10.0	10.0	10.0	10.0	10.0	10.0	10.0	10.0	10.0	10.0	10.0	10.0	10.0	8010	8010 - CHESAPEAKE WAY	1	287	1,244	89
1682	8020	10	CHESAPEAKE WAY	ALMOND AVE	EAST END	Residential	Asphalt	38	585	2,497	72	61	60	68	Mod	Good	15	13	67	4.0	10.0	8.8	8.6	10.0	9.7	10.0	10.0	10.0	10.0	10.0	10.0	10.0	10.0	10.0	10.0	10.0	10.0	10.0	10.0	10.0	10.0	8020	8020 - CHESAPEAKE WAY	1	585	2,497	67
2248	8040	10	CHESTNUT AVE	ILEX AVE	COTTONWOOD AVE	Residential	Asphalt	35	1,069	4,157	40	49	60	43	Strng	Poor	24	24	42	5.7	10.0	8.3	7.8	10.0	10.0	10.0	10.0	10.0	10.0	10.0	10.0	10.0	10.0	10.0	10.0	10.0	10.0	10.0	10.0	10.0	8040	8040 - CHESTNUT AVE	1	1,069	4,157	42	
2128																																															

City of Fontana, CA
Street Inventory and Condition Summary - Sorted by Street Name



GISID	Street Number	Block Number	On Street	From Street	To Street	FunCL	Pavetype	Pavement Width (ft)	Pavement Length (ft)	Pavement Area (yd2)	Condition Summary										Condition Details										Project Summary							
											Surface Distress Index (SDI)	Roughness Index (RI)	Structural Index (SI)	Pavement Cndtm Index (PCI)	Strength Rating	Condition Rating	Load Assoc Distress Deducts (LADD)	Non-Load Distress Deducts (NLAD)	Current Segment PCI (CPC)	Segment IRI (mm/m)	Deflection Results	Rutting (ACP Only)	L&T Cracking / Linear Crk	Alligator Cracking	Divided Slab / Blow Up	Map Crk / Crnr Brk / D Crk	Edge Cracking	Joint Spall / Joint Sealant	Distortions / Faulting	Bleeding / Polished Agg	Raveling / Scaling / CAL	Patches / Potholes	Project ID	Project Description	Project Block Count	Project Length (ft)	Project Area (yd2)	Project Current PCI
4802	8370	60	CITRUS AVE	VILLAGE DR	FLORENCE LN	Primary Highway	Asphalt	57	1,795	11,368	84	86	60	85	Mod	V Good	11	5	84	2.0	10.0	9.8	8.9	10.0	10.0	10.0	10.0	10.0	10.0	10.0	9.5	10.0	8370	8370 - CITRUS AVE	7	5,322	34,554	80
4788	8370	70	CITRUS AVE	FLORENCE LN	POPLAR AVE	Primary Highway	Asphalt	57	802	5,079	79	76	60	78	Mod	V Good	15	6	77	2.6	10.0	9.6	8.5	10.0	10.0	10.0	10.0	10.0	10.0	9.5	10.0	8370	8370 - CITRUS AVE	7	5,322	34,554	80	
4727	8390	10	CITRUS GLEN LN	PEACH TREE LN	KERTE LN	Residential	Asphalt	33	146	535	67	48	60	61	Mod	Fair	18	14	60	5.9	10.0	8.9	8.2	10.0	10.0	10.0	10.0	9.1	10.0	8390	8390 - CITRUS GLEN LN	3	789	3,003	65			
5080	8390	20	CITRUS GLEN LN	KERTE LN	ALMA LN	Residential	Asphalt	35	496	1,929	68	64	60	67	Mod	Good	21	11	66	3.7	10.0	8.7	8.0	10.0	10.0	10.0	10.0	10.0	9.8	10.0	8390	8390 - CITRUS GLEN LN	3	789	3,003	65		
5081	8390	30	CITRUS GLEN LN	ALMA LN	LIME ORCHARD LN	Residential	Asphalt	33	147	539	68	75	60	70	Mod	Good	20	12	69	2.7	10.0	8.6	8.1	10.0	9.8	10.0	9.9	10.0	10.0	10.0	8390	8390 - CITRUS GLEN LN	3	789	3,003	65		
11298	8410	10	CIVIC CENTER DR	SIERRA AVE	NATHAN SIMON DR	Collector	Concrete	47	369	1,927	94	81	60	90	Mod	Excellent	0	0	89	8.3	10.0	9.5	10.0	9.5	10.0	10.0	10.0	10.0	10.0	10.0	8410	8410 - CIVIC CENTER DR	2	427	2,056	89		
11304	8410	20	CIVIC CENTER DR	NATHAN SIMON DR	LIBRARY DR	Collector	Concrete	20	58	129	97	88	60	94	Mod	Excellent	0	0	94	9.5	10.0	9.5	10.0	10.0	10.0	10.0	10.0	10.0	10.0	10.0	8410	8410 - CIVIC CENTER DR	2	427	2,056	89		
11305	8420	10	CIVIC CENTER DR	NATHAN SIMON DR	LIBRARY DR	Collector	Concrete	17	57	108	97	88	60	94	Mod	Excellent	0	0	94	9.5	10.0	9.5	10.0	10.0	10.0	10.0	10.0	10.0	10.0	10.0	8420	8420 - CIVIC CENTER DR	2	485	2,200	73		
11296	8420	20	CIVIC CENTER DR	LIBRARY DR	EMERALD AVE	Collector	Asphalt	44	428	2,092	79	60	60	73	Mod	Good	16	5	72	5.0	10.0	9.7	8.7	10.0	9.8	10.0	10.0	9.6	9.8	8420	8420 - CIVIC CENTER DR	2	485	2,200	73			
7596	8440	10	CLARENCE WAY	RUDEEN LN	RAVEN ST	Residential	Asphalt	34	455	1,719	100	90	60	97	Mod	Excellent	0	0	96	4.3	10.0	10.0	10.0	10.0	10.0	10.0	10.0	10.0	10.0	10.0	8440	8440 - CLARENCE WAY	1	455	1,719	96		
2360	8450	10	CLARK AVE	ETIWANDA AVE	EAST END	Residential	Asphalt	44	908	4,477	89	69	60	82	Mod	V Good	11	1	82	3.4	10.0	9.9	9.0	10.0	10.0	10.0	10.0	10.0	10.0	10.0	8450	8450 - CLARK AVE	1	908	4,477	82		
6352	8460	10	CLEAR LAKE WAY	SAN LEANDRO DR	WALNUT AVE	Residential	Asphalt	43	179	855	100	90	60	97	Mod	Excellent	0	0	96	3.2	10.0	10.0	10.0	10.0	10.0	10.0	10.0	10.0	10.0	10.0	8460	8460 - CLEAR LAKE WAY	1	179	855	96		
7345	8470	10	CLEAR LAKE WAY	WALNUT AVE	ALLISON WAY	Residential	Asphalt	39	539	2,336	87	68	60	81	Mod	V Good	12	1	80	4.9	10.0	9.8	8.9	10.0	9.9	10.0	10.0	10.0	10.0	10.0	8470	8470 - CLEAR LAKE WAY	1	539	2,336	80		
3154	8480	10	CLEARSPRING LN	CREEKSIDE DR	COLD CREEK CT	Residential	Asphalt	38	390	1,647	88	69	60	82	Mod	V Good	12	1	81	5.3	10.0	9.9	9.0	10.0	9.6	10.0	10.0	10.0	10.0	10.0	8480	8480 - CLEARSPRING LN	1	390	1,647	81		
5787	8490	10	CLEGHORN CT	NORTH END	DOBBS PEAK LN	Residential	Asphalt	41	382	1,735	68	58	60	64	Mod	Fair	23	9	64	4.5	10.0	8.9	8.0	10.0	9.2	10.0	10.0	10.0	10.0	10.0	8490	8490 - CLEGHORN CT	1	382	1,735	64		
11341	8500	10	CLEMENTINE AVE	DEWBERRY ST	TRELLIS LN	Residential	Asphalt	38	420	1,773	99	90	30	96	Mod	Excellent	0	1	95	3.3	10.0	9.9	10.0	10.0	10.0	10.0	10.0	10.0	10.0	10.0	8500	8500 - CLEMENTINE AVE	2	875	3,795	96		
11330	8500	20	CLEMENTINE AVE	TRELLIS LN	LANTANA ST	Residential	Asphalt	40	455	2,022	100	90	60	96	Mod	Excellent	0	0	96	3.3	10.0	10.0	10.0	10.0	10.0	10.0	10.0	10.0	10.0	10.0	8500	8500 - CLEMENTINE AVE	2	875	3,795	96		
5948	8510	10	CLEVELAND DR	JOHNSON WAY	LIME AVE	Residential	Asphalt	39	813	3,523	88	73	60	83	Mod	V Good	11	2	82	2.9	10.0	9.8	9.0	10.0	9.8	10.0	10.0	10.0	10.0	10.0	8510	8510 - CLEVELAND DR	1	813	3,523	82		
6544	8520	10	CLIPTON ST	HEMLOCK AVE	PLUMROSE ST	Residential	Asphalt	38	191	806	100	90	60	97	Mod	Excellent	0	0	96	3.3	10.0	10.0	10.0	10.0	10.0	10.0	10.0	10.0	10.0	10.0	8520	8520 - CLIPTON ST	1	191	806	96		
7393	8530	10	CLOUDCREST WAY	SIX M RANCH LN	SKYVIEW LN	Residential	Asphalt	39	223	966	86	70	60	81	Mod	V Good	12	2	81	3.1	10.0	9.8	8.9	10.0	9.7	10.0	10.0	10.0	10.0	10.0	8530	8530 - CLOUDCREST WAY	4	788	3,573	86		
7401	8530	20	CLOUDCREST WAY	SKYVIEW LN	VISTA LN	Residential	Asphalt	39	102	442	99	90	60	96	Mod	Excellent	0	1	95	2.6	10.0	9.8	10.0	10.0	10.0	10.0	10.0	10.0	10.0	10.0	8530	8530 - CLOUDCREST WAY	4	788	3,573	86		
7400	8530	30	CLOUDCREST WAY	VISTA LN	NIKOLAI LN	Residential	Asphalt	40	230	1,022	99	90	60	96	Mod	Excellent	0	1	95	3.0	10.0	9.9	10.0	10.0	10.0	10.0	10.0	10.0	10.0	10.0	8530	8530 - CLOUDCREST WAY	4	788	3,573	86		
7404	8530	40	CLOUDCREST WAY	NIKOLAI LN	SOUTH END	Residential	Asphalt	44	233	1,143	84	73	60	81	Mod	V Good	14	2	80	2.9	10.0	9.7	8.8	10.0	9.6	10.0	10.0	10.0	10.0	10.0	8530	8530 - CLOUDCREST WAY	4	788	3,573	86		
7421	8540	10	CLOVE PL	HOPS LN	EAST END	Residential	Asphalt	47	236	1,240	80	67	60	75	Mod	V Good	18	3	75	3.5	10.0	9.7	8.2	10.0	10.0	10.0	10.0	10.0	10.0	10.0	8540	8540 - CLOVE PL	1	236	1,240	75		
1577	8550	10	CLOVERDALE DR	LIVE OAK AVE	AUTUMN PL	Residential	Asphalt	34	147	555	36	28	60	34	Mod	V Poor	47	17	33	10.3	10.0	8.3	5.5	10.0	9.7	10.0	10.0	9.3	10.0	8550	8550 - CLOVERDALE DR	1	147	555	33			
3321	8570	10	CLUBHOUSE DR	MEDINAH ST	AUGUSTA DR	Primary Highway	Asphalt	60	945	6,300	49	65	60	54	Mod	Marginal	38	14	52	3.7	9.5	8.3	6.8	10.0	10.0	10.0	10.0	10.0	10.0	10.0	8570	8570 - CLUBHOUSE DR	2	1,692	11,280	57		
3347	8570	20	CLUBHOUSE DR	AUGUSTA DR	SIERRA AVE	Primary Highway	Asphalt	60	747	4,980	68	60	60	65	Mod	Good	19	13	64	4.2	9.9	8.6	8.2	10.0	9.8	10.0	10.0	9.6	10.0	8570	8570 - CLUBHOUSE DR	2	1,692	11,280	57			
7104	8590	10	COLBY PL	LIVE OAK AVE	EAST END	Residential	Asphalt	40	551	2,428	76	65	60	73	Mod	Good	15	9	72	3.6	10.0	9.3	8.7	10.0	9.8	10.0	10.0	9.3	10.0	8590	8590 - COLBY PL	1	551	2,428	72			
5707	8600	10	COLD CREEK CT	NE END	CLEARSPRING LN	Residential	Asphalt	40	464	2,080	100	90	60	97	Mod	Excellent	0	0	96	2.8	10.0	10.0	10.0	10.0	10.0	10.0	10.0	10.0	10.0	10.0	8600	8600 - COLD CREEK CT	2	610	2,696	95		
3155	8600	20	COLD CREEK CT	CLEARSPRING LN	CURTIS AVE	Residential	Asphalt	38	146	616	98	89	60	95	Mod	Excellent	0	2	95	4.2	10.0	9.8	10.0	10.0	10.0	10.0	10.0	10.0	10.0	10.0	8600	8600 - COLD CREEK CT	2	610	2,696	95		
5795	8610	10	COLE POINT LN	RED SPUR CT	LOST HORSE DR	Residential	Asphalt	34	250	944	64	79	60	69	Mod	Good	24	12	69	2.4	10.0	8.6	7.9	10.0	9.4	10.0	10.0	10.0	10.0	10.0	8610	8610 - COLE POINT LN	2	770	3,199	70		
5796	8610	20	COLE POINT LN	LOST HORSE DR	EAST END	Residential	Asphalt	39	520	2,255	66	82	60	72	Mod	Good	22	11	71	2.2	10.0	8.6	8.1	10.0	9.3	10.0	10.0	10.0	10.0	10.0	8610	8610 - COLE POINT LN	2	770	3,199	70		
2100	8620	10	COLEEN ST	BEECH AVE	FREMONTIA WAY	Residential	Asphalt	40	181	804	81	62	60	75	Mod	Good	12	7	74	4.8	10.0	9.1	8.8	10.0	10.0	10.0	10.0	10.0	10.0	10.0	8620	8620 - COLEEN ST	8	2,604	10,068	77		
4783	8620	20	COLEEN ST	FREMONTIA WAY	SULTANA WAY	Residential	Asphalt	34	510	1,927	88	80	60	85	Mod	Excellent	10	2	85	2.3	10.0	9.7	9.0	10.0	10.0	10.0	10.0	10.0	10.0	10.0	8620	8620 - COLEEN ST	8	2,604	10,068	77		
4780	8620	30	COLEEN ST	SULTANA WAY	LAUREEN CT	Residential	Asphalt	35	244	949	80	67	60	76	Mod	V Good	16	3	75	3.4	10.0	9.6	8.5	10.0	9.8	10.0	10.0	10.0	10.0	10.0	8620	8620 - COLEEN ST	8	2,604	10,068	77		
4782	8620	40	COLEEN ST	LAUREEN CT	ELM AVE	Residential	Asphalt	35	227	883	79	77	60	78	Mod	V Good	15	7	78	2.6	10.0	9.7	8.5	10.0	10.0	10.0	10.0	9.2	10.0	8620	8620 - COLEEN ST	8	2,604	10,068	77			
4779	8620	50	COLEEN ST	ELM AVE	MELBA CT	Residential	Asphalt	35	253	984	75	77	60	76	Weak	V Good	20	5	75	2.6	10.0	9.4	9.0	10.0	10.0	10.0	10.0	10.0	8.9	8620	8620 - COLEEN ST	8	2,604	10,068	77			
4781	8620	60	COLEEN ST	MELBA CT	SARAH CT	Residential	Asphalt	35	261	1,015	84	76	80	81	Mod	V Good	10	7	81	2.6	10.0	9.5	9.1	10.0	9.8	10.0	10.0	9.6	10.0	8620	8620 - COLEEN ST	8	2,604	10,068	77			
2099	8620	70	COLEEN ST	SARAH CT	JORDAN PL	Residential	Asphalt	34	683	2,580	71	71	80	71	Mod																							

City of Fontana, CA
Street Inventory and Condition Summary - Sorted by Street Name



GISID	Street Number	Block Number	On Street	From Street	To Street	FunCL	Pavetype	Pavement Width (ft)	Pavement Length (ft)	Pavement Area (yd2)	Condition Summary										Condition Details										Project Summary					
											Surface Distress Index (SDI)	Roughness Index (RI)	Structural Index (SI)	Pavement Cndtm Index (PCI)	Strength Rating	Condition Rating	Load Assoc Distress Deducts (LADD)	Non-Load Distress Deducts (NLAD)	Current Segment PCI (CPC)	Segment IRI (mm/m)	Deflection Results	Rutting (ACP Only)	L&T Cracking / Linear Crk	Alligator Cracking	Divided Slab / Blow Up	Map Crk / Crnr Brk / D Crk	Edge Cracking	Joint Spall / Joint Sealant	Distortions / Faulting	Bleeding / Polished Agg	Raveling / Scaling / CAL	Patches / Potholes	Project ID	Project Description	Project Block Count	Project Length (ft)
5504	9120	20	COTTONWOOD AVE	VINE ST	CHESTNUT AVE	Collector	Asphalt	42	183	854	31	80	60	47	Mod	Marginal	46	23	46	2.3	10.0	7.5	5.5	10.0	9.8	10.0	10.0	10.0	9.4	10.0	9120	9120 - COTTONWOOD AVE	2	660	3,080	43
10863	9140	10	COUGAR WAY	COYOTE CT	BADGER LN	Residential	Asphalt	35	252	980	99	90	60	96	Mod	Excellent	0	1	95	4.0	10.0	9.9	10.0	10.0	10.0	10.0	10.0	10.0	10.0	10.0	9140	9140 - COUGAR WAY	1	252	980	95
4195	9150	10	COUNTRYSIDE DR	WESTWARD DR	CHAPARRAL AVE	Residential	Asphalt	35	681	2,648	21	55	60	32	Mod	V Poor	60	18	31	4.9	10.0	7.7	4.1	10.0	9.7	10.0	10.0	10.0	10.0	9150	9150 - COUNTRYSIDE DR	1	681	2,648	31	
4196	9160	10	COUNTRYSIDE DR	SHADOW DR	MARLAY AVE	Residential	Asphalt	35	1,109	4,313	38	72	60	49	Mod	Marginal	26	36	48	3.0	10.0	7.5	8.0	9.8	10.0	10.0	9.2	10.0	9160	9160 - COUNTRYSIDE DR	1	1,109	4,313	48		
4197	9170	10	COUNTRYSIDE DR	RANCHERO AVE	EL CONTENTO AVE	Residential	Asphalt	37	1,010	4,152	29	68	60	42	Weak	Poor	54	16	41	3.3	10.0	8.0	4.7	10.0	9.7	10.0	10.0	10.0	9170	9170 - COUNTRYSIDE DR	1	1,010	4,152	41		
4239	9180	10	COUNTRYSIDE DR	HILLCREST DR	MEADOW CT	Residential	Asphalt	36	231	924	53	60	90	64	Strng	Fair	34	12	63	4.2	10.0	8.5	6.6	10.0	10.0	10.0	10.0	10.0	9180	9180 - COUNTRYSIDE DR	2	413	1,632	64		
4238	9180	20	COUNTRYSIDE DR	MEADOW CT	GREEN VISTA DR	Residential	Asphalt	35	182	708	69	60	60	66	Mod	Good	17	14	65	4.2	10.0	8.9	8.4	10.0	9.8	10.0	10.0	9.1	10.0	9180	9180 - COUNTRYSIDE DR	2	413	1,632	64	
1063	9190	10	COURT ST	TAMARIND AVE	EAST END	Residential	Asphalt	27	650	1,950	40	49	60	43	Strng	Poor	19	34	42	5.8	10.0	7.1	8.6	10.0	10.0	10.0	10.0	8.1	9.5	9190	9190 - COURT ST	1	650	1,950	42	
2698	9200	10	COVENTRY LN	SHEFFIELD RD	ABERDEEN DR	Residential	Asphalt	34	363	1,371	62	65	60	63	Mod	Fair	22	16	62	3.6	10.0	8.3	7.9	10.0	9.8	10.0	10.0	9.5	10.0	9200	9200 - COVENTRY LN	1	363	1,371	62	
7409	9210	10	COYOTE CANYON RD	NE END	HAWK RIDGE AVE	Residential	Asphalt	66	305	2,237	99	90	60	96	Mod	Excellent	0	1	95	3.0	10.0	9.8	10.0	10.0	10.0	10.0	10.0	10.0	10.0	9210	9210 - COYOTE CANYON RD	3	1,443	7,156	95	
6785	9210	20	COYOTE CANYON RD	HAWK RIDGE AVE	SKYVIEW LN	Residential	Asphalt	40	510	2,267	99	90	60	96	Mod	Excellent	0	1	95	2.0	10.0	9.9	10.0	10.0	10.0	10.0	10.0	10.0	10.0	9210	9210 - COYOTE CANYON RD	3	1,443	7,156	95	
6786	9210	30	COYOTE CANYON RD	SKYVIEW LN	DUNCAN CANYON RD	Residential	Asphalt	38	628	2,652	99	90	60	96	Mod	Excellent	0	1	95	3.2	10.0	9.8	10.0	10.0	10.0	10.0	10.0	10.0	10.0	9210	9210 - COYOTE CANYON RD	3	1,443	7,156	95	
6437	9220	10	COYOTE CANYON RD	DUNCAN CANYON RD	@365S DUNCAN CANYON	Secondary Highway	Asphalt	67	365	2,717	84	66	60	78	Mod	V Good	13	3	77	3.5	10.0	9.6	8.7	10.0	10.0	10.0	10.0	10.0	10.0	9220	9220 - COYOTE CANYON RD	6	5,083	38,288	82	
6730	9220	20	COYOTE CANYON RD	@365S DUNCAN CANYON	BRAMBLE LN	Secondary Highway	Asphalt	68	1,358	10,260	83	87	60	84	Mod	V Good	13	4	84	1.9	10.0	9.8	8.8	10.0	9.7	10.0	10.0	9.4	10.0	9220	9220 - COYOTE CANYON RD	6	5,083	38,288	82	
6084	9220	30	COYOTE CANYON RD	BRAMBLE LN	ROADRUNNER RD	Secondary Highway	Asphalt	67	679	5,055	86	95	60	89	Mod	Excellent	13	1	88	1.5	10.0	9.9	8.8	10.0	9.7	10.0	10.0	10.0	10.0	9220	9220 - COYOTE CANYON RD	6	5,083	38,288	82	
6083	9220	40	COYOTE CANYON RD	ROADRUNNER RD	STARLING ST	Secondary Highway	Asphalt	68	473	3,574	80	87	60	82	Mod	V Good	12	8	82	1.9	10.0	9.5	8.9	10.0	9.8	10.0	10.0	9.3	10.0	9220	9220 - COYOTE CANYON RD	6	5,083	38,288	82	
6438	9220	50	COYOTE CANYON RD	STARLING ST	HERON WAY	Secondary Highway	Asphalt	68	1,273	9,618	76	91	60	81	Mod	V Good	14	9	80	1.7	10.0	9.4	8.6	10.0	10.0	10.0	10.0	9.1	10.0	9220	9220 - COYOTE CANYON RD	6	5,083	38,288	82	
5206	9220	60	COYOTE CANYON RD	HERON WAY	ROUNDUP LN	Secondary Highway	Asphalt	68	935	7,064	76	83	80	78	Mod	V Good	15	9	77	2.2	9.9	9.4	8.7	10.0	9.9	10.0	10.0	9.2	10.0	9220	9220 - COYOTE CANYON RD	6	5,083	38,288	82	
5204	9230	10	COYOTE CANYON RD	ROUNDUP LN	S BRIDLEPATH DR	Collector	Asphalt	42	648	3,024	85	83	60	84	Mod	V Good	9	6	84	2.1	10.0	9.6	9.1	10.0	10.0	10.0	10.0	9.5	10.0	9230	9230 - COYOTE CANYON RD	1	648	3,024	84	
3132	9250	10	COYOTE CT	WEST END	COUGAR WAY	Residential	Asphalt	43	199	945	88	69	30	82	Mod	V Good	10	0	82	3.8	10.0	10.0	9.0	10.0	10.0	10.0	10.0	10.0	10.0	9250	9250 - COYOTE CT	1	199	945	82	
6006	9260	10	CRABAPPLE LN	JUNEBERRY LN	SWEETGUM WAY	Residential	Asphalt	39	438	1,898	74	84	80	77	Mod	V Good	14	12	77	2.1	10.0	9.0	8.6	10.0	10.0	10.0	10.0	9.3	10.0	9260	9260 - CRABAPPLE LN	2	682	2,874	73	
6007	9260	20	CRABAPPLE LN	SWEETGUM WAY	SNOW BELL PL	Residential	Asphalt	36	244	976	61	73	80	65	Mod	Good	20	19	65	2.9	10.0	8.1	8.1	10.0	10.0	10.0	10.0	9.3	10.0	9260	9260 - CRABAPPLE LN	2	682	2,874	73	
6291	9270	10	CRABTREE WAY	SOAPBERRY LN	WALNUT ST	Residential	Asphalt	36	177	708	100	90	60	97	Mod	Excellent	0	0	96	6.7	10.0	10.0	10.0	10.0	10.0	10.0	10.0	10.0	10.0	9270	9270 - CRABTREE WAY	1	177	708	96	
6133	9280	10	CRANBERRY WAY	CYPRESS AVE	GALA AVE	Residential	Asphalt	33	169	620	73	51	60	66	Mod	Good	19	9	65	7.8	10.0	8.9	8.2	10.0	10.0	10.0	10.0	10.0	10.0	9280	9280 - CRANBERRY WAY	1	169	620	65	
6973	9290	10	CRANE ST	OSPREY CT	HERON WAY	Residential	Asphalt	38	363	1,533	64	36	60	55	Mod	Fair	24	12	54	12.2	10.0	8.5	7.8	10.0	9.8	10.0	10.0	10.0	10.0	9290	9290 - CRANE ST	2	771	3,256	51	
6972	9290	20	CRANE ST	HERON WAY	FOX RIDGE DR	Residential	Asphalt	38	408	1,723	60	28	60	50	Mod	Marginal	27	13	49	11.9	10.0	8.4	7.4	10.0	9.7	10.0	10.0	10.0	10.0	9290	9290 - CRANE ST	2	771	3,256	51	
1098	9300	10	CRAWFORD CT	JED SMITH ST	EAST END	Residential	Asphalt	40	369	1,625	60	55	80	58	Mod	Fair	28	12	57	4.8	10.0	8.6	8.4	10.0	9.8	10.0	10.0	9.8	8.6	9300	9300 - CRAWFORD CT	1	369	1,625	57	
2960	9310	10	CRAZY HORSE AVE	GRIZZLY WAY	FLYING ARROW LN	Residential	Asphalt	39	282	1,222	99	90	60	96	Mod	Excellent	0	1	95	2.4	10.0	9.9	10.0	10.0	10.0	10.0	10.0	10.0	10.0	9310	9310 - CRAZY HORSE AVE	4	1,122	4,894	92	
1777	9310	20	CRAZY HORSE AVE	FLYING ARROW LN	TOPAZ CT	Residential	Asphalt	39	275	1,192	86	82	60	85	Mod	V Good	13	0	84	2.3	10.0	10.0	9.7	10.0	10.0	10.0	10.0	8.7	9310	9310 - CRAZY HORSE AVE	4	1,122	4,894	92		
2963	9310	30	CRAZY HORSE AVE	TOPAZ CT	AMETHYST WAY	Residential	Asphalt	40	285	1,267	99	90	60	96	Mod	Excellent	0	1	95	2.4	10.0	9.8	10.0	10.0	10.0	10.0	10.0	10.0	10.0	9310	9310 - CRAZY HORSE AVE	4	1,122	4,894	92	
2964	9310	40	CRAZY HORSE AVE	AMETHYST WAY	OPAL CT	Residential	Asphalt	39	280	1,213	100	90	60	97	Mod	Excellent	0	0	96	2.2	10.0	10.0	10.0	10.0	10.0	10.0	10.0	10.0	10.0	9310	9310 - CRAZY HORSE AVE	4	1,122	4,894	92	
5192	9320	10	CREEKSIDE DR	FOREST GLEN DR	CLEARSPRING LN	Residential	Asphalt	39	795	3,445	87	92	30	88	Mod	Excellent	13	0	88	1.7	10.0	10.0	9.2	10.0	9.8	10.0	10.0	10.0	9.5	9320	9320 - CREEKSIDE DR	1	795	3,445	88	
2650	9350	10	CREIGHTON CT	SAN JACINTO AVE	SOUTH END	Residential	Asphalt	39	417	1,814	76	59	60	70	Mod	Good	17	7	70	4.3	10.0	9.1	8.4	10.0	9.8	10.0	10.0	10.0	10.0	9350	9350 - CREIGHTON CT	1	417	1,814	70	
6216	9360	10	CREIGHTON CT	NORTH END	FAIRFAX ST	Residential	Asphalt	40	341	1,511	64	71	30	66	Mod	Good	20	14	65	3.0	10.0	8.3	8.0	10.0	10.0	10.0	10.0	10.0	10.0	9360	9360 - CREIGHTON CT	1	341	1,511	65	
6077	9370	10	CRIMSON ST	SW END	MILLBROOK WAY	Residential	Asphalt	41	272	1,230	69	44	30	61	Mod	Fair	17	15	60	6.7	10.0	9.0	8.3	10.0	10.0	10.0	10.0	8.8	10.0	9370	9370 - CRIMSON ST	4	1,534	6,756	64	
7375	9370	20	CRIMSON ST	MILLBROOK WAY	DOVE VALLEY CT	Residential	Asphalt	39	367	1,590	64	46	60	58	Mod	Fair	25	11	57	6.2	10.0	8.7	7.6	10.0	9.8	10.0	10.0	10.0	10.0	9370	9370 - CRIMSON ST	4	1,534	6,756	64	
6072	9370	30	CRIMSON ST	DOVE VALLEY CT	PEPPERWOOD LN	Residential	Asphalt	39	602	2,609	75	55	60	69	Mod	Good	15	10	68	5.0	10.0	9.3	8.6	10.0	9.9	10.0	10.0	9.1	10.0	9370	9370 - CRIMSON ST	4	1,534	6,756	64	
6076	9370	40	CRIMSON ST	PEPPERWOOD LN	NE END	Residential	Asphalt	41	293	1,327	75	55	60	68	Mod	Good	14	11	68	8.7	10.0	9.4	8.6	10.0	10.0	10.0	10.0	8.8	10.0	9370	9370 - CRIMSON ST	4	1,534	6,756	64	
7121	9380	10	CRISS AVE	ARROW BLVD	DS@198S ARROW BLVD	Residential	Asphalt	33	198	726	42	43	60	43	Strng	Poor	27	30	41	6.7	10.0	10.0	7.3	4.6	9.9	10.0	10.0	10.0	10.0	9380	9380 - CRISS AVE	2	836	3,065	41	
7120																																				

City of Fontana, CA
Street Inventory and Condition Summary - Sorted by Street Name



GISID	Street Number	Block Number	On Street	From Street	To Street	FunCL	Pavetype	Pavement Width (ft)	Pavement Length (ft)	Pavement Area (yd2)	Condition Summary										Condition Details										Project Summary													
											Surface Distress Index (SDI)	Roughness Index (RI)	Structural Index (SI)	Pavement Cndtm Index (PCI)	Strength Rating	Condition Rating	Load Assoc Distress Deducts (LADD)	Non-Load Distress Deducts (NLAD)	Current Segment PCI (CPC)	Segment IRI (mm/m)	Deflection Results	Rutting (ACP Only)	L&T Cracking / Linear Crk	Alligator Cracking	Divided Slab / Blow Up	Map Crk / Crnr Brk / D Crk	Edge Cracking	Joint Spall / Joint Sealant	Distortions / Faulting	Bleeding / Polished Agg	Raveling / Scaling / CAL	Patches / Potholes	Project ID	Project Description	Project Block Count	Project Length (ft)	Project Area (yd2)	Project Current PCI						
11023	9530	40	CYPRESS AVE	MONTEVIEJO ST	SINGLE LEAF LN	Secondary Highway	Asphalt	28	531	1,652	100	90	60	97	Mod	Excellent	0	0	95	5.1	10.0	10.0	10.0	10.0	10.0	10.0	10.0	10.0	10.0	10.0	10.0	10.0	10.0	10.0	10.0	10.0	10.0	10.0	9530	9530 - CYPRESS AVE	6	2,710	8,657	84
11456	9530	50	CYPRESS AVE	SINGLE LEAF LN	VENETO DR	Secondary Highway	Asphalt	28	225	700	89	69	60	82	Mod	V Good	9	2	82	4.8	10.0	9.8	9.1	10.0	10.0	10.0	10.0	10.0	10.0	10.0	10.0	10.0	10.0	10.0	10.0	10.0	10.0	10.0	9530	9530 - CYPRESS AVE	6	2,710	8,657	84
11039	9530	60	CYPRESS AVE	VENETO DR	SUMMIT AVE	Secondary Highway	Asphalt	27	402	1,206	83	65	60	77	Mod	V Good	10	6	76	9.4	9.9	9.6	9.0	10.0	10.0	10.0	9.9	9.6	10.0	10.0	10.0	10.0	10.0	10.0	10.0	10.0	10.0	10.0	9530	9530 - CYPRESS AVE	6	2,710	8,657	84
5868	9550	10	CYPRESS AVE	EL REVINO DR	SIERRA LAKES PKWY	Residential	Asphalt	39	172	745	84	66	60	78	Mod	V Good	11	5	78	8.9	10.0	9.9	8.9	10.0	10.0	10.0	10.0	10.0	10.0	10.0	10.0	10.0	10.0	10.0	10.0	10.0	10.0	10.0	9550	9550 - CYPRESS AVE	1	172	745	78
11071	9560	10	CYPRESS AVE	SIERRA LAKES PKWY	SOUTH END	Collector	Asphalt	39	528	2,288	82	65	60	77	Mod	V Good	11	7	76	3.6	10.0	9.6	9.0	10.0	9.7	10.0	10.0	10.0	10.0	10.0	10.0	10.0	10.0	10.0	10.0	10.0	10.0	9560	9560 - CYPRESS AVE	1	528	2,288	76	
10845	9570	10	CYPRESS AVE	NORTH END	SOUTH HIGHLAND AVE	Collector	Asphalt	39	449	1,946	87	68	60	81	Mod	V Good	12	1	80	4.6	10.0	9.9	8.9	10.0	9.7	10.0	10.0	10.0	10.0	10.0	10.0	10.0	10.0	10.0	10.0	10.0	10.0	9570	9570 - CYPRESS AVE	1	449	1,946	80	
5261	9580	10	CYPRESS AVE	SOUTH HIGHLAND AVE	411S SOUTH HIGHLAND	Collector	Asphalt	40	411	1,827	79	60	60	73	Mod	Good	17	4	72	5.8	10.0	9.7	10.0	10.0	10.0	10.0	10.0	10.0	10.0	10.0	10.0	10.0	10.0	10.0	10.0	10.0	10.0	9580	9580 - CYPRESS AVE	5	2,192	9,483	78	
5262	9580	20	CYPRESS AVE	411S SOUTH HIGHLAND	870S SOUTH HIGHLAND	Collector	Asphalt	40	458	2,036	81	74	30	79	Mod	V Good	13	6	78	2.8	10.0	9.8	9.0	10.0	10.0	10.0	10.0	10.0	10.0	10.0	10.0	10.0	10.0	10.0	10.0	10.0	10.0	10.0	9580	9580 - CYPRESS AVE	5	2,192	9,483	78
5263	9580	30	CYPRESS AVE	870S SOUTH HIGHLAND	1531S SOUTH HIGHLAND	Collector	Asphalt	38	662	2,795	85	81	60	84	Mod	V Good	14	0	83	2.3	10.0	10.0	9.8	10.0	8.8	10.0	10.0	10.0	10.0	10.0	10.0	10.0	10.0	10.0	10.0	10.0	10.0	9580	9580 - CYPRESS AVE	5	2,192	9,483	78	
7091	9580	40	CYPRESS AVE	1531S SOUTH HIGHLAND	WESTMOOR PL	Collector	Asphalt	40	154	684	85	75	60	82	Mod	V Good	14	0	81	2.7	10.0	9.9	10.0	10.0	8.8	10.0	10.0	10.0	10.0	10.0	10.0	10.0	10.0	10.0	10.0	10.0	10.0	9580	9580 - CYPRESS AVE	5	2,192	9,483	78	
7090	9580	50	CYPRESS AVE	WESTMOOR PL	WALNUT ST	Collector	Asphalt	38	507	2,141	82	63	60	76	Mod	V Good	13	5	75	4.3	10.0	9.6	9.7	10.0	10.0	10.0	10.0	10.0	10.0	10.0	10.0	10.0	10.0	10.0	10.0	10.0	10.0	10.0	9580	9580 - CYPRESS AVE	5	2,192	9,483	78
5264	9590	10	CYPRESS AVE	WALNUT ST	PINE FOREST ST	Collector	Asphalt	41	326	1,485	68	62	60	66	Mod	Good	24	8	65	4.0	10.0	9.0	7.7	10.0	10.0	10.0	10.0	10.0	10.0	10.0	10.0	10.0	10.0	10.0	10.0	10.0	10.0	9590	9590 - CYPRESS AVE	7	2,647	11,753	86	
5265	9590	20	CYPRESS AVE	PINE FOREST ST	PISMO WAY	Collector	Asphalt	41	313	1,426	100	90	30	96	Mod	Excellent	0	0	95	2.0	10.0	10.0	10.0	10.0	10.0	10.0	10.0	10.0	10.0	10.0	10.0	10.0	10.0	10.0	10.0	10.0	10.0	10.0	9590	9590 - CYPRESS AVE	7	2,647	11,753	86
5266	9590	30	CYPRESS AVE	PISMO WAY	PINE WOOD ST	Collector	Asphalt	41	220	1,002	99	90	60	96	Mod	Excellent	0	1	95	1.8	10.0	9.9	10.0	10.0	10.0	10.0	10.0	10.0	10.0	10.0	10.0	10.0	10.0	10.0	10.0	10.0	10.0	10.0	9590	9590 - CYPRESS AVE	7	2,647	11,753	86
5276	9590	40	CYPRESS AVE	PINE WOOD ST	STONE CREEK DR	Collector	Asphalt	41	350	1,594	77	82	60	78	Weak	V Good	18	6	78	2.2	10.0	9.7	8.3	10.0	10.0	10.0	10.0	10.0	10.0	10.0	10.0	10.0	10.0	10.0	10.0	10.0	10.0	10.0	9590	9590 - CYPRESS AVE	7	2,647	11,753	86
6343	9590	50	CYPRESS AVE	STONE CREEK DR	BREEZY ST	Collector	Asphalt	40	301	1,338	88	92	60	89	Mod	Excellent	12	1	88	1.7	10.0	9.9	8.9	10.0	9.9	10.0	10.0	10.0	10.0	10.0	10.0	10.0	10.0	10.0	10.0	10.0	10.0	10.0	9590	9590 - CYPRESS AVE	7	2,647	11,753	86
6342	9590	60	CYPRESS AVE	BREEZY ST	ALBANY WAY	Collector	Asphalt	41	320	1,458	82	82	60	82	Mod	V Good	16	1	81	2.2	10.0	9.9	9.0	10.0	9.9	10.0	10.0	10.0	10.0	10.0	10.0	10.0	10.0	10.0	10.0	10.0	10.0	10.0	9590	9590 - CYPRESS AVE	7	2,647	11,753	86
5279	9590	70	CYPRESS AVE	ALBANY WAY	BASELINE AVE	Collector	Asphalt	38	817	3,450	99	90	60	96	Mod	Excellent	1	0	95	3.5	9.9	10.0	10.0	10.0	10.0	10.0	10.0	10.0	10.0	10.0	10.0	10.0	10.0	10.0	10.0	10.0	10.0	9590	9590 - CYPRESS AVE	7	2,647	11,753	86	
3705	9600	10	CYPRESS AVE	BASELINE AVE	JACKSON CT	Collector	Asphalt	44	586	2,865	43	61	80	49	Mod	Marginal	31	25	47	4.1	9.9	10.0	8.2	5.5	9.7	10.0	10.0	10.0	10.0	10.0	10.0	10.0	10.0	10.0	10.0	10.0	10.0	9600	9600 - CYPRESS AVE	7	2,721	12,280	59	
6513	9600	20	CYPRESS AVE	JACKSON CT	MONTGOMERY CT	Collector	Asphalt	42	320	1,493	37	60	60	44	Mod	Poor	38	24	43	4.2	9.7	10.0	7.6	5.6	9.8	10.0	10.0	10.0	10.0	10.0	10.0	10.0	10.0	10.0	10.0	10.0	10.0	9600	9600 - CYPRESS AVE	7	2,721	12,280	59	
6726	9600	30	CYPRESS AVE	MONTGOMERY CT	SAN JACINTO AVE	Collector	Asphalt	41	325	1,481	50	69	60	56	Mod	Fair	26	25	55	3.2	10.0	10.0	8.5	5.5	9.3	10.0	10.0	10.0	10.0	10.0	10.0	10.0	10.0	10.0	10.0	10.0	10.0	9600	9600 - CYPRESS AVE	7	2,721	12,280	59	
3706	9600	40	CYPRESS AVE	SAN JACINTO AVE	ELAINE AVE	Collector	Asphalt	42	270	1,260	92	77	60	87	Mod	Excellent	7	1	86	2.7	10.0	9.8	10.0	10.0	10.0	10.0	10.0	10.0	10.0	10.0	10.0	10.0	10.0	10.0	10.0	10.0	10.0	9600	9600 - CYPRESS AVE	7	2,721	12,280	59	
3707	9600	50	CYPRESS AVE	ELAINE AVE	ELAINE DR	Collector	Asphalt	42	150	700	99	90	60	96	Mod	Excellent	0	1	95	3.1	10.0	9.9	10.0	10.0	10.0	10.0	10.0	10.0	10.0	10.0	10.0	10.0	10.0	10.0	10.0	10.0	10.0	10.0	9600	9600 - CYPRESS AVE	7	2,721	12,280	59
3708	9600	60	CYPRESS AVE	ELAINE DR	RAYMOND AVE	Collector	Asphalt	40	245	1,089	52	71	30	58	Mod	Fair	27	21	57	3.0	10.0	10.0	9.3	6.1	10.0	10.0	10.0	10.0	10.0	10.0	10.0	10.0	10.0	10.0	10.0	10.0	10.0	10.0	9600	9600 - CYPRESS AVE	7	2,721	12,280	59
3713	9600	70	CYPRESS AVE	RAYMOND AVE	MILLER AVE	Collector	Asphalt	37	825	3,392	61	61	60	61	Mod	Fair	29	10	60	4.0	10.0	9.1	8.4	10.0	9.7	10.0	10.0	10.0	10.0	10.0	10.0	10.0	10.0	10.0	10.0	10.0	10.0	10.0	9600	9600 - CYPRESS AVE	7	2,721	12,280	59
3716	9610	10	CYPRESS AVE	MILLER AVE	FAIRFAX DR	Collector	Asphalt	40	491	2,182	64	75	60	67	Mod	Good	20	15	66	2.7	10.0	8.7	8.1	10.0	9.8	10.0	10.0	10.0	10.0	10.0	10.0	10.0	10.0	10.0	10.0	10.0	10.0	10.0	9610	9610 - CYPRESS AVE	5	2,655	11,405	67
3717	9610	20	CYPRESS AVE	FAIRFAX DR	MALAGA CT	Collector	Asphalt	39	335	1,452	51	75	60	59	Mod	Fair	20	28	58	2.7	10.0	10.0	9.1	5.8	10.0	10.0	10.0	10.0	10.0	10.0	10.0	10.0	10.0	10.0	10.0	10.0	10.0	10.0	9610	9610 - CYPRESS AVE	5	2,655	11,405	67
1958	9610	30	CYPRESS AVE	MALAGA CT	HARVEY DR	Collector	Asphalt	40	480	2,133	53	84	60	63	Mod	Fair	13	33	62	2.1	10.0	10.0	8.9	4.9	10.0	10.0	10.0	10.0	10.0	10.0	10.0	10.0	10.0	10.0	10.0	10.0	10.0	10.0	9610	9610 - CYPRESS AVE	5	2,655	11,405	67
1046	9610	40	CYPRESS AVE	HARVEY DR	BARBEE ST	Collector	Asphalt	37	519	2,134	67	91	60	75	Weak	Good	26	7	74	1.7	10.0	9.1	8.5	10.0	10.0	10.0	10.0	10.0	10.0	10.0	10.0	10.0	10.0	10.0	10.0	10.0	10.0	10.0	9610	9610 - CYPRESS AVE	5	2,655	11,405	67
1042	9610	50	CYPRESS AVE	BARBEE ST	FOOTHILL BLVD	Collector	Asphalt	38	830	3,504	71	75	60	72	Mod	Good	17	12	72	2.8	10.0	9.0	8.3	10.0	10.0	10.0	10.0	10.0	10.0	10.0	10.0	10.0	10.0	10.0	10.0	10.0	10.0	10.0	9610	9610 - CYPRESS AVE	5	2,655	11,405	67
3949	9620	10	CYPRESS AVE	FOOTHILL BLVD	IVY AVE	Collector	Asphalt	36	825	3,300	64	69	60	66	Mod	Good	20	15	65	3.3	9.9	8.6	8.0	10.0	10.0	10.0	10.0	10.0	10.0	10.0	10.0	10.0	10.0	10.0	10.0	10.0	10.0	10.0	9620	9620 - CYPRESS AVE	7	2,59		

City of Fontana, CA
Street Inventory and Condition Summary - Sorted by Street Name



GISID	Street Number	Block Number	On Street	From Street	To Street	FunCL	Pavetype	Pavement Width (ft)	Pavement Length (ft)	Pavement Area (yd2)	Condition Summary										Condition Details										Project Summary								
											Surface Distress Index (SDI)	Roughness Index (RI)	Structural Index (SI)	Pavement Cndtm Index (PCI)	Strength Rating	Condition Rating	Load Assoc Distress Deducts (LADD)	Non-Load Distress Deducts (NLAD)	Current Segment PCI (CPC)	Segment IRI (mm/m)	Deflection Results	Rutting (ACP Only)	L&T Cracking / Linear Crk	Alligator Cracking	Divided Slab / Blow Up	Map Crk / Crnr Brk / D Crk	Edge Cracking	Joint Spall / Joint Sealant	Distortions / Faulting	Bleeding / Polished Agg	Raveling / Scaling / CAL	Patches / Potholes	Project ID	Project Description	Project Block Count	Project Length (ft)	Project Area (yd2)	Project Current PCI	
5347	9730	10	CYPRESS AVE	SANTA ANA AVE	JURUPA AVE	Secondary Highway	Asphalt	21	2,727	6,363	63	66	80	64	Mod	Fair	24	12	63	3.6	10.0	8.9	8.5	10.0	10.0	10.0	10.0	10.0	10.0	10.0	10.0	9.4	8.9	9730	9730 - CYPRESS AVE	1	2,727	6,363	63
2111	9740	10	CYPRESS AVE	JURUPA AVE	FIESTA LN	Collector	Asphalt	38	293	1,237	84	65	60	78	Mod	V Good	12	5	77	5.4	9.1	9.4	9.7	10.0	10.0	10.0	10.0	10.0	10.0	10.0	10.0	10.0	10.0	9740	9740 - CYPRESS AVE	5	1,309	5,510	77
4709	9740	20	CYPRESS AVE	FIESTA LN	PARKRIDGE DR	Collector	Asphalt	37	154	633	79	69	60	76	Mod	V Good	15	6	75	3.3	9.1	9.3	9.3	10.0	10.0	10.0	10.0	10.0	10.0	10.0	10.0	10.0	10.0	9740	9740 - CYPRESS AVE	5	1,309	5,510	77
2890	9740	30	CYPRESS AVE	PARKRIDGE DR	TIMBER TER	Collector	Asphalt	38	370	1,562	76	84	60	79	Mod	V Good	14	10	74	2.1	9.8	9.2	8.8	10.0	10.0	10.0	10.0	10.0	10.0	10.0	10.0	10.0	10.0	9740	9740 - CYPRESS AVE	5	1,309	5,510	77
5551	9740	40	CYPRESS AVE	TIMBER TER	WOODS PL	Collector	Asphalt	38	287	1,212	88	69	60	81	Mod	V Good	6	6	81	3.5	10.0	9.3	9.5	10.0	9.6	10.0	10.0	10.0	10.0	10.0	10.0	10.0	10.0	9740	9740 - CYPRESS AVE	5	1,309	5,510	77
5550	9740	50	CYPRESS AVE	WOODS PL	CYPRESS AVE	Collector	Asphalt	38	205	866	81	62	60	74	Mod	Good	16	4	74	4.3	10.0	9.5	8.4	10.0	10.0	10.0	10.0	10.0	10.0	10.0	10.0	10.0	10.0	9740	9740 - CYPRESS AVE	5	1,309	5,510	77
4736	9750	10	CYPRESS AVE	CITRUS AVE	WINDCHIME LN	Collector	Asphalt	38	328	1,385	64	60	60	62	Mod	Fair	21	16	61	4.2	9.9	8.5	8.0	10.0	10.0	10.0	10.0	10.0	10.0	10.0	10.0	10.0	10.0	9750	9750 - CYPRESS AVE	5	2,996	12,867	73
4751	9750	20	CYPRESS AVE	WINDCHIME LN	BLUE LAKE ST	Collector	Asphalt	39	1,154	5,001	71	82	60	75	Mod	Good	16	13	74	2.2	9.9	8.9	8.5	10.0	10.0	10.0	10.0	10.0	10.0	10.0	10.0	10.0	10.0	9750	9750 - CYPRESS AVE	5	2,996	12,867	73
6594	9750	30	CYPRESS AVE	BLUE LAKE ST	OLD SPRING RD	Collector	Asphalt	39	183	793	81	77	60	80	Mod	V Good	10	9	79	2.5	10.0	9.3	9.0	10.0	10.0	10.0	10.0	10.0	10.0	10.0	10.0	10.0	10.0	9750	9750 - CYPRESS AVE	5	2,996	12,867	73
5549	9750	40	CYPRESS AVE	OLD SPRING RD	CRANBERRY WAY	Collector	Asphalt	38	1,024	4,324	68	88	30	75	Mod	Good	19	13	74	1.9	10.0	8.7	8.1	10.0	10.0	10.0	10.0	10.0	10.0	10.0	10.0	10.0	10.0	9750	9750 - CYPRESS AVE	5	2,996	12,867	73
5548	9750	50	CYPRESS AVE	CRANBERRY WAY	CYPRESS AVE	Collector	Asphalt	40	307	1,364	77	67	60	74	Mod	Good	15	8	73	3.4	10.0	9.3	8.5	10.0	10.0	10.0	10.0	10.0	10.0	10.0	10.0	10.0	10.0	9750	9750 - CYPRESS AVE	5	2,996	12,867	73
3017	9770	10	DAFFODIL CIR	PERIWINKLE DR	EAST END	Residential	Asphalt	51	90	510	61	28	60	50	Strng	Marginal	23	16	49	10.6	10.0	8.0	8.0	10.0	9.7	10.0	10.0	10.0	10.0	10.0	10.0	9.8	9770	9770 - DAFFODIL CIR	1	90	510	49	
4190	9790	10	DAHLIA ST	ETIWANDA AVE	JASMINE ST	Industrial Collector	Asphalt	43	2,016	9,632	80	80	60	80	Mod	V Good	12	5	79	2.3	9.7	9.8	9.1	10.0	10.0	10.0	10.0	10.0	10.0	10.0	10.0	10.0	9790	9790 - DAHLIA ST	1	2,016	9,632	79	
3038	9810	10	DAISY CIR	PLUMARIA DR	NE END	Residential	Asphalt	55	79	482	53	25	80	44	Strng	Poor	25	16	43	11.4	10.0	7.9	7.6	10.0	9.8	10.0	10.0	10.0	10.0	10.0	10.0	10.0	10.0	9810	9810 - DAISY CIR	1	79	482	43
6453	9820	10	DAKOTA WAY	SUMMIT AVE	QUIETSTREAM LN	Residential	Asphalt	42	190	887	85	66	60	79	Mod	V Good	11	4	78	9.9	10.0	9.5	8.9	10.0	10.0	10.0	10.0	10.0	10.0	10.0	10.0	10.0	10.0	9820	9820 - DAKOTA WAY	1	190	887	78
4090	9830	10	DANA CT	NW END	W YOSEMITE LOOP RD	Residential	Asphalt	40	249	1,111	53	40	60	49	Strng	Marginal	13	32	48	7.4	10.0	10.0	8.7	4.6	10.0	10.0	10.0	10.0	10.0	10.0	10.0	10.0	9830	9830 - DANA CT	2	558	2,593	48	
2459	9830	20	DANA CT	W YOSEMITE LOOP RD	SE END	Residential	Asphalt	43	309	1,482	54	43	60	50	Strng	Marginal	13	34	49	6.8	10.0	10.0	8.9	4.4	9.7	10.0	10.0	10.0	10.0	10.0	10.0	10.0	9830	9830 - DANA CT	2	558	2,593	48	
3590	9840	10	DANDELION CT	WEST END	HONEYSUCKLE ST	Residential	Asphalt	42	259	1,195	69	58	60	65	Mod	Good	18	13	65	4.5	10.0	8.3	8.3	10.0	10.0	10.0	10.0	10.0	10.0	10.0	10.0	10.0	10.0	9840	9840 - DANDELION CT	1	259	1,195	65
3606	9850	10	DANDELION LN	HEMLOCK AVE	MUMS ST	Residential	Asphalt	38	265	1,119	82	90	60	85	Mod	V Good	12	6	84	1.8	10.0	9.8	8.8	10.0	10.0	10.0	10.0	10.0	10.0	10.0	10.0	10.0	10.0	9850	9850 - DANDELION LN	3	803	3,423	84
3607	9850	20	DANDELION LN	MUMS ST	LAVENDER ST	Residential	Asphalt	38	250	1,056	82	83	60	82	Mod	V Good	16	2	82	2.2	10.0	9.8	8.5	10.0	9.7	10.0	10.0	10.0	10.0	10.0	10.0	10.0	10.0	9850	9850 - DANDELION LN	3	803	3,423	84
3608	9850	30	DANDELION LN	LAVENDER ST	POPPY LN	Residential	Asphalt	39	288	1,248	87	84	60	86	Mod	Excellent	11	2	86	2.1	10.0	9.8	8.9	10.0	9.9	10.0	10.0	10.0	10.0	10.0	10.0	10.0	10.0	9850	9850 - DANDELION LN	3	803	3,423	84
4074	9860	10	DANSER CT	EAST END	W YOSEMITE LOOP RD	Residential	Asphalt	49	85	459	56	17	60	43	Strng	Poor	11	33	42	14.3	10.0	10.0	8.9	4.4	10.0	10.0	10.0	10.0	10.0	10.0	10.0	10.0	9860	9860 - DANSER CT	2	257	1,090	56	
5154	9860	20	DANSER CT	W YOSEMITE LOOP RD	HUNTINGTON ST	Residential	Asphalt	33	172	631	72	59	60	68	Mod	Good	12	15	67	4.4	10.0	8.2	8.8	10.0	10.0	10.0	10.0	10.0	10.0	10.0	10.0	10.0	10.0	9860	9860 - DANSER CT	2	257	1,090	56
7527	9880	10	DANTE PL	GARIBALDI WAY	WEST END	Residential	Asphalt	42	286	1,339	98	89	60	95	Mod	Excellent	0	2	95	4.3	10.0	9.8	10.0	10.0	10.0	10.0	10.0	10.0	10.0	10.0	10.0	10.0	10.0	9880	9880 - DANTE PL	1	286	1,339	95
3402	9890	10	DARLENE LN	JULIAN LN	TAILWIND LN	Residential	Asphalt	40	407	1,809	89	69	60	82	Mod	V Good	10	1	82	5.0	10.0	9.8	9.0	10.0	10.0	10.0	10.0	10.0	10.0	10.0	10.0	10.0	10.0	9890	9890 - DARLENE LN	1	407	1,809	82
1872	9900	10	DARLENE ST	FREMONTIA AVE	JANET ST	Residential	Asphalt	40	297	1,320	88	89	60	95	Mod	Excellent	0	2	94	4.9	10.0	9.7	10.0	10.0	10.0	10.0	10.0	10.0	10.0	10.0	10.0	10.0	10.0	9900	9900 - DARLENE ST	3	1,026	4,451	86
1874	9900	20	DARLENE ST	JANET ST	LAURA ST	Residential	Asphalt	39	481	2,084	85	79	60	83	Mod	V Good	12	3	83	2.4	10.0	9.6	8.8	10.0	10.0	10.0	10.0	10.0	10.0	10.0	10.0	10.0	10.0	9900	9900 - DARLENE ST	3	1,026	4,451	86
1875	9900	30	DARLENE ST	LAURA ST	IRENE CT	Residential	Asphalt	38	248	1,047	86	76	60	83	Mod	V Good	11	3	83	2.6	10.0	9.7	8.9	10.0	10.0	10.0	10.0	10.0	10.0	10.0	10.0	10.0	10.0	9900	9900 - DARLENE ST	3	1,026	4,451	86
5126	9910	10	DARTMOUTH CT	SW END	E LINCOLN LOOP RD	Residential	Asphalt	40	335	1,481	85	67	60	79	Mod	V Good	2	13	79	7.6	10.0	8.4	10.0	10.0	10.0	10.0	10.0	10.0	10.0	10.0	10.0	10.0	9910	9910 - DARTMOUTH CT	2	787	3,407	64	
5128	9910	20	DARTMOUTH CT	E LINCOLN LOOP RD	NE END	Residential	Asphalt	38	452	1,926	53	55	60	54	Mod	Marginal	28	19	53	4.8	10.0	8.1	7.3	10.0	9.8	10.0	10.0	10.0	10.0	10.0	10.0	10.0	9910	9910 - DARTMOUTH CT	2	787	3,407	64	
1915	9930	10	DATE AVE	ELAINE DR	RAMONA AVE	Residential	Asphalt	35	231	898	74	74	60	74	Weak	Good	21	5	74	2.8	10.0	9.4	8.6	10.0	10.0	10.0	10.0	10.0	10.0	10.0	10.0	10.0	9930	9930 - DATE AVE	2	1,071	4,165	72	
1700	9930	20	DATE AVE	RAMONA AVE	MILLER AVE	Residential	Asphalt	35	840	3,267	73	71	60	72	Mod	Good	17	10	72	3.1	10.0	9.2	8.3	10.0	10.0	10.0	10.0	10.0	10.0	10.0	10.0	10.0	10.0	9930	9930 - DATE AVE	2	1,071	4,165	72
2082	9940	10	DATE AVE	MERRILL AVE	ATHOL ST	Residential	Asphalt	36	1,303	5,212	61	79	60	67	Mod	Good	22	17	66	2.4	10.0	8.4	7.9	10.0	9.8	10.0	10.0	10.0	10.0	10.0	10.0	10.0	10.0	9940	9940 - DATE AVE	2	2,644	10,129	61
2081	9940	20	DATE AVE	ATHOL ST	RANDALL AVE	Residential	Asphalt	33	1,341	4,917	49	71	60	56	Mod	Fair	30	20	55	3.1	10.0	8.1	7.2	10.0	10.0	10.0	10.0	10.0	10.0	10.0	10.0	10.0	10.0	9940	9940 - DATE AVE	2	2,644	10,129	61
10881	9950	10	DATE CT	NORTH END	FAIRFAX ST	Residential	Asphalt	39	366	1,586	47	54	60	50	Strng	Marginal	22	30	49	4.9	10.0	10.0	7.9	4.6	9.7	10.0	10.0	10.0	10.0	10.0	10.0	10.0	9950	9950 - DATE CT	1	366	1,586	49	
11379	9960	10	DATE PALM WAY	ORCHARD ST	TOPIARY LN	Residential	Asphalt	41	234	1,066	99	90	60	96																									

City of Fontana, CA
Street Inventory and Condition Summary - Sorted by Street Name



GISID	Street Number	Block Number	On Street	From Street	To Street	FunCL	Pavetype	Pavement Width (ft)	Pavement Length (ft)	Pavement Area (yd2)	Condition Summary										Condition Details										Project Summary				
											Surface Distress Index (SDI)	Roughness Index (RI)	Structural Index (SI)	Pavement Cndtm Index (PCI)	Strength Rating	Condition Rating	Load Assoc Distress Deducts (LADD)	Non-Load Distress Deducts (NLAD)	Current Segment PCI (CPC)	Segment IRI (mm/m)	Deflection Results	Rutting (ACP Only)	L&T Cracking / Linear Crk	Alligator Cracking	Divided Slab / Blow Up	Map Crk / Crnr Brk / D Crk	Edge Cracking	Joint Spall / Joint Sealant	Distortions / Faulting	Bleeding / Polished Agg	Raveling / Scaling / CAL	Patches / Potholes	Project ID	Project Description	Project Block Count
1564	11360	20	EL CONTENTO AVE	COUNTRYSIDE DR	OVERLAND DR	Residential	Asphalt	35	510	1,983	44	76	60	54	Mod	Marginal	37	20	54	2.6	10.0	8.1	6.8	10.0	9.8	9.4	10.0	9.2	10.0	11360	11360 - EL CONTENTO AVE	6	2,288	8,915	58
1565	11360	30	EL CONTENTO AVE	OVERLAND DR	SAGUARO WAY	Residential	Asphalt	35	356	1,384	52	82	60	62	Mod	Fair	27	21	61	2.2	10.0	7.8	7.3	10.0	10.0	10.0	10.0	9.4	10.0	11360	11360 - EL CONTENTO AVE	6	2,288	8,915	58
1566	11360	40	EL CONTENTO AVE	SAGUARO WAY	CALABASH AVE	Residential	Asphalt	34	145	548	65	37	80	55	Strng	Fair	15	17	54	11.3	10.0	8.3	8.5	10.0	10.0	10.0	10.0	9.4	10.0	11360	11360 - EL CONTENTO AVE	6	2,288	8,915	58
5032	11360	50	EL CONTENTO AVE	CALABASH AVE	RANCHERIAS DR	Residential	Asphalt	35	445	1,731	49	62	60	53	Mod	Marginal	30	21	52	3.9	10.0	7.8	7.0	10.0	9.8	10.0	10.0	9.5	10.0	11360	11360 - EL CONTENTO AVE	6	2,288	8,915	58
5034	11360	60	EL CONTENTO AVE	RANCHERIAS DR	OAKWOOD DR	Residential	Asphalt	35	528	2,053	87	68	60	81	Mod	V Good	7	6	81	3.9	10.0	9.2	9.3	10.0	10.0	10.0	10.0	10.0	10.0	11360	11360 - EL CONTENTO AVE	6	2,288	8,915	58
1578	11370	10	EL CONTENTO AVE	BANANA AVE	FERNWOOD AVE	Residential	Asphalt	34	154	582	89	69	60	82	Mod	V Good	4	8	82	7.1	10.0	9.0	9.6	10.0	10.0	10.0	10.0	10.0	10.0	11370	11370 - EL CONTENTO AVE	1	154	582	82
1532	11380	10	EL CONTENTO AVE	FERNWOOD AVE	BURL DR	Residential	Asphalt	35	241	937	48	59	60	52	Mod	Marginal	36	16	51	4.3	10.0	8.0	6.5	10.0	9.8	10.0	10.0	10.0	10.0	11380	11380 - EL CONTENTO AVE	2	497	1,933	53
1533	11380	20	EL CONTENTO AVE	BURL DR	GREEN VISTA DR	Residential	Asphalt	35	256	996	53	60	60	55	Mod	Fair	32	15	54	4.2	10.0	8.1	6.9	10.0	9.9	10.0	10.0	10.0	10.0	11380	11380 - EL CONTENTO AVE	2	497	1,933	53
4283	11390	10	EL CONTENTO AVE	PERLITA PL	SAFIRO CT	Residential	Asphalt	34	443	1,674	27	55	60	36	Mod	Poor	55	18	35	4.9	10.0	8.0	4.7	10.0	9.7	10.0	10.0	9.6	10.0	11390	11390 - EL CONTENTO AVE	1	443	1,674	35
4289	11400	10	EL CONTENTO AVE	SAFIRO CT	LIVE OAK AVE	Residential	Asphalt	33	158	579	51	25	60	43	Strng	Poor	31	16	42	11.3	10.0	8.0	7.1	10.0	9.7	10.0	10.0	10.0	10.0	11400	11400 - EL CONTENTO AVE	1	158	579	42
2706	11410	10	EL CONTENTO AVE	AUTUMN PL	RUSTIC PL	Residential	Asphalt	35	263	1,023	34	46	60	38	Mod	Poor	47	20	37	6.1	10.0	8.0	5.5	10.0	9.6	10.0	10.0	9.3	10.0	11410	11410 - EL CONTENTO AVE	5	1,927	7,437	45
5060	11410	20	EL CONTENTO AVE	RUSTIC PL	JASMINE PL	Residential	Asphalt	34	518	1,957	35	65	60	45	Mod	Marginal	49	16	44	3.6	10.0	8.1	5.6	10.0	9.7	10.0	10.0	10.0	9.5	11410	11410 - EL CONTENTO AVE	5	1,927	7,437	45
5061	11410	30	EL CONTENTO AVE	JASMINE PL	OAK KNOLL CT	Residential	Asphalt	35	290	1,128	46	71	60	54	Mod	Marginal	27	27	53	3.1	10.0	10.0	7.9	5.0	9.6	10.0	10.0	10.0	9.6	11410	11410 - EL CONTENTO AVE	5	1,927	7,437	45
5071	11410	40	EL CONTENTO AVE	OAK KNOLL CT	ELDERWOOD DR	Residential	Asphalt	35	244	949	39	67	60	48	Mod	Marginal	45	16	47	3.4	10.0	8.0	6.0	10.0	9.8	10.0	10.0	10.0	9.5	11410	11410 - EL CONTENTO AVE	5	1,927	7,437	45
5062	11410	50	EL CONTENTO AVE	ELDERWOOD DR	AUTUMN PL	Residential	Asphalt	35	612	2,380	32	74	60	46	Weak	Marginal	53	15	44	2.8	10.0	8.1	4.8	10.0	9.6	10.0	10.0	10.0	10.0	11410	11410 - EL CONTENTO AVE	5	1,927	7,437	45
4100	11420	10	EL DORADO ST	NW END	ROTHCHILD ST	Residential	Asphalt	39	417	1,805	84	76	60	81	Mod	V Good	0	16	81	2.6	10.0	8.0	10.0	10.0	10.0	10.0	10.0	10.0	9.9	11420	11420 - EL DORADO ST	3	875	3,560	76
4113	11420	20	EL DORADO ST	ROTHCHILD ST	FORT ROSS CT	Residential	Asphalt	35	219	852	73	86	60	78	Weak	V Good	18	9	77	2.0	10.0	9.3	8.4	10.0	10.0	10.0	10.0	9.4	9.8	11420	11420 - EL DORADO ST	3	875	3,560	76
4122	11420	30	EL DORADO ST	FORT ROSS CT	SEA SHELL ST	Residential	Asphalt	34	239	903	72	58	60	88	Mod	Good	17	11	67	4.4	10.0	9.0	8.3	10.0	10.0	10.0	10.0	9.5	10.0	11420	11420 - EL DORADO ST	3	875	3,560	76
4651	11430	10	EL FUEGO CT	NORTH END	EL AGUA DR	Residential	Asphalt	47	137	715	88	69	60	81	Mod	V Good	11	1	81	4.8	10.0	9.9	8.9	10.0	10.0	10.0	10.0	10.0	10.0	11430	11430 - EL FUEGO CT	1	137	715	81
4474	11440	10	EL MOLINO CT	MALLORY DR	MALLORY DR	Residential	Asphalt	36	1,449	5,796	94	81	60	90	Mod	Excellent	1	6	89	4.8	10.0	9.3	10.0	10.0	10.0	10.0	10.0	10.0	9.9	11440	11440 - EL MOLINO CT	1	1,449	5,796	89
1617	11450	10	EL MOLINO PL	EL MOLINO ST	SOUTH END	Residential	Asphalt	62	148	1,014	45	39	60	43	Strng	Poor	25	30	42	7.7	10.0	10.0	7.6	4.6	9.7	10.0	10.0	10.0	10.0	11450	11450 - EL MOLINO PL	1	148	1,014	42
10766	11460	10	EL MOLINO ST	BEECH AVE	NE END	Residential	Asphalt	39	430	1,844	68	64	60	67	Mod	Good	16	14	66	3.7	10.0	8.8	8.9	10.0	9.8	10.0	10.0	9.2	9.5	11460	11460 - EL MOLINO ST	1	430	1,844	66
6238	11470	10	EL MOLINO ST	WEST END	ELM AVE	Residential	Asphalt	44	193	935	68	53	60	63	Mod	Fair	17	15	62	5.1	10.0	8.5	8.4	10.0	9.8	10.0	10.0	9.4	10.0	11470	11470 - EL MOLINO ST	1	193	935	62
5965	11480	10	EL MOLINO ST	ELM AVE	LIME AVE	Residential	Asphalt	34	790	2,984	30	39	80	33	Strng	V Poor	35	31	32	7.5	10.0	7.8	6.6	10.0	9.8	10.0	10.0	7.6	10.0	11480	11480 - EL MOLINO ST	1	790	2,984	32
4419	11490	10	EL MOLINO ST	EUGENIA AVE	POPLAR AVE	Residential	Asphalt	34	267	1,009	50	53	80	51	Mod	Marginal	33	16	50	5.1	10.0	8.0	6.9	10.0	9.8	10.0	10.0	10.0	9.9	11490	11490 - EL MOLINO ST	1	267	1,009	50
4864	11500	10	EL MOLINO ST	PALMETTO AVE	EL MOLINO PL	Residential	Asphalt	36	497	1,988	39	52	80	43	Mod	Poor	42	19	42	5.2	10.0	7.7	6.0	10.0	9.7	10.0	10.0	10.0	10.0	11500	11500 - EL MOLINO ST	2	842	3,368	57
4865	11500	20	EL MOLINO ST	EL MOLINO PL	ENCINA AVE	Residential	Asphalt	36	345	1,380	86	67	60	80	Mod	V Good	7	4	79	8.2	10.0	9.5	9.3	10.0	10.0	10.0	10.0	10.0	10.0	11500	11500 - EL MOLINO ST	2	842	3,368	57
4822	11510	10	EL REVINO DR	ECHO HILLS LN	BILTMORE WAY	Residential	Asphalt	34	189	714	99	90	60	96	Mod	Excellent	0	1	95	3.5	10.0	9.9	10.0	10.0	10.0	10.0	10.0	10.0	10.0	11510	11510 - EL REVINO DR	3	1,327	5,561	96
5867	11510	20	EL REVINO DR	BILTMORE WAY	CYPRESS AVE	Residential	Asphalt	38	527	2,225	100	90	60	97	Mod	Excellent	0	0	96	2.6	10.0	10.0	10.0	10.0	10.0	10.0	10.0	10.0	10.0	11510	11510 - EL REVINO DR	3	1,327	5,561	96
5869	11510	30	EL REVINO DR	CYPRESS AVE	EAST END	Residential	Asphalt	39	611	2,622	99	90	60	96	Mod	Excellent	0	1	95	3.1	10.0	9.9	10.0	10.0	10.0	10.0	10.0	10.0	10.0	11510	11510 - EL REVINO DR	3	1,327	5,561	96
1928	11520	10	ELAINE AVE	CYPRESS AVE	PEPPER AVE	Residential	Asphalt	35	665	2,586	94	82	60	90	Mod	Excellent	5	1	90	5.3	10.0	9.9	9.7	10.0	10.0	10.0	10.0	10.0	9.8	11520	11520 - ELAINE AVE	2	1,037	4,249	86
6815	11520	20	ELAINE AVE	PEPPER AVE	EAST END	Residential	Asphalt	40	372	1,663	88	69	30	81	Mod	V Good	11	2	81	4.7	10.0	9.8	9.0	10.0	10.0	10.0	10.0	10.0	10.0	11520	11520 - ELAINE AVE	2	1,037	4,249	86
1013	11530	10	ELAINE AVE	MANGO AVE	KEMPSTER CT	Residential	Asphalt	35	473	1,839	100	90	60	97	Mod	Excellent	0	0	96	4.2	10.0	10.0	10.0	10.0	10.0	10.0	10.0	10.0	10.0	11530	11530 - ELAINE AVE	2	824	3,204	96
1014	11530	20	ELAINE AVE	KEMPSTER CT	BLANCHARD AVE	Residential	Asphalt	35	351	1,365	100	90	60	97	Mod	Excellent	0	0	96	3.6	10.0	10.0	10.0	10.0	10.0	10.0	10.0	10.0	10.0	11530	11530 - ELAINE AVE	2	824	3,204	96
7586	11540	10	ELAINE CT	WEST END	ELAINE AVE	Residential	Asphalt	37	580	2,378	79	60	60	73	Mod	Good	17	4	72	7.3	10.0	9.6	8.3	10.0	9.9	10.0	10.0	10.0	10.0	11540	11540 - ELAINE CT	1	580	2,378	72
3645	11550	10	ELAINE DR	ELM CT	IRONWOOD DR	Residential	Asphalt	40	140	622	96	87	60	93	Mod	Excellent	0	4	92	3.5	10.0	9.5	10.0	10.0	10.0	10.0	10.0	10.0	10.0	11550	11550 - ELAINE DR	2	314	1,357	92
3646	11550	20	ELAINE DR	IRONWOOD DR	MALOOF CT	Residential	Asphalt	38	174	735	96	86	60	92	Mod	Excellent	0	4	92	4.9	10.0	9.5	10.0	10.0	10.0	10.0	10.0	10.0	10.0	11550	11550 - ELAINE DR	2	314	1,357	92
3025	11560	10	ELAINE DR	ALMERIA AVE	NIAGARA DR	Residential	Asphalt	35	265	1,031	87	68	60	81	Mod	V Good	1	12	80	12.2	10.0	9.1	10.0	10.0	9.8	10.0	10.0	9.1	10.0	11560	11560 - ELAINE DR	2	528	2,083	78
2981	11560	20	ELAINE DR	NIAGARA DR	CATAWBA DR	Residential	Asphalt	36	263	1,052	78	71	60	76	Mod	V Good	11	10	75	3.0	10.0	9.4	9.0	10.0	9.8	10.0	10.0	9.0	10.0	11560	11560 - ELAINE DR	2	528	2,083	78

City of Fontana, CA
Street Inventory and Condition Summary - Sorted by Street Name



GISID	Street Number	Block Number	On Street	From Street	To Street	FunCL	Pavetype	Pavement Width (ft)	Pavement Length (ft)	Pavement Area (yd2)	Condition Summary					Condition Details										Project Summary									
											Surface Distress Index (SDI)	Roughness Index (RI)	Structural Index (SI)	Pavement Cndtm Index (PCI)	Strength Rating	Condition Rating	Load Assoc Distress Deducts (LADD)	Non-Load Distress Deducts (NLAD)	Current Segment PCI (CPC)	Segment IRI (mm/m)	Deflection Results	Rutting (ACP Only)	L&T Cracking / Linear Crk	Alligator Cracking	Divided Slab / Blow Up	Map Crk / Crnr Brk / D Crk	Edge Cracking	Joint Spall / Joint Sealant	Distortions / Faulting	Bleeding / Polished Agg	Raveling / Scaling / CAL	Patches / Potholes	Project ID	Project Description	Project Block Count
4033	23000	10	HERITAGE CIR	NE END	DEL NORTE ST	Residential	Asphalt	34	621	2,346	70	73	60	71	Mod	Good	16	10	70	2.9	10.0	9.0	8.9	10.0	10.0	9.7	10.0	9.7	9.6	23000	23000 - HERITAGE CIR	2	1,215	5,118	63
4898	23000	20	HERITAGE CIR	DEL NORTE ST	BASELINE AVE	Residential	Asphalt	42	594	2,772	52	70	60	58	Strng	Fair	16	31	57	3.2	10.0	10.0	8.9	4.8	10.0	9.3	10.0	9.7	10.0	23000	23000 - HERITAGE CIR	2	1,215	5,118	63
2022	28810	10	HERITAGE CIR	BASELINE AVE	W LIBERTY PKWY	Collector	Asphalt	57	583	3,692	100	90	60	97	Mod	Excellent	0	0	96	2.5	10.0	10.0	10.0	10.0	10.0	10.0	10.0	10.0	10.0	28810	28810 - HERITAGE CIR	1	583	3,692	96
2021	28820	10	HERITAGE CIR	W LIBERTY PKWY	GRAND AVE	Collector	Asphalt	46	1,250	6,389	100	90	60	97	Mod	Excellent	0	0	96	2.8	10.0	10.0	10.0	10.0	10.0	10.0	10.0	10.0	10.0	28820	28820 - HERITAGE CIR	3	2,434	13,848	96
2043	28820	20	HERITAGE CIR	GRAND AVE	GRAND AVE	Collector	Asphalt	56	356	2,215	100	90	60	97	Mod	Excellent	0	0	96	2.4	10.0	10.0	10.0	10.0	10.0	10.0	10.0	10.0	10.0	28820	28820 - HERITAGE CIR	3	2,434	13,848	96
5144	28820	30	HERITAGE CIR	GRAND AVE	E LIBERTY PKWY	Collector	Asphalt	57	828	5,244	100	90	60	97	Mod	Excellent	0	0	96	2.2	10.0	10.0	10.0	10.0	10.0	10.0	10.0	10.0	10.0	28820	28820 - HERITAGE CIR	3	2,434	13,848	96
5143	28830	10	HERITAGE CIR	E LIBERTY PKWY	BASELINE AVE	Collector	Asphalt	65	675	4,875	100	90	60	97	Mod	Excellent	0	0	96	2.9	10.0	10.0	10.0	10.0	10.0	10.0	10.0	10.0	10.0	28830	28830 - HERITAGE CIR	1	675	4,875	96
7020	15680	10	HERITAGE TRIANGLE CTR	BASELINE AVE	SOUTH END	Residential	Asphalt	37	116	477	84	66	60	78	Mod	V Good	13	3	78	8.2	10.0	9.7	8.7	10.0	10.0	10.0	10.0	10.0	10.0	15680	680 - HERITAGE TRIANGLE C	1	116	477	78
6522	15690	10	HERITAGE VILLAGE CTR	BASELINE AVE	SOUTH END	Residential	Asphalt	50	124	689	64	36	60	55	Mod	Fair	22	14	54	10.0	10.0	8.3	7.8	10.0	10.0	10.0	10.0	10.0	10.0	15690	5690 - HERITAGE VILLAGE CT	1	124	689	54
5756	15700	10	HERON WAY	CRANE ST	COYOTE CANYON RD	Residential	Asphalt	42	227	1,059	64	36	60	55	Mod	Fair	23	12	54	15.5	10.0	8.5	7.8	10.0	9.7	10.0	10.0	10.0	10.0	15700	15700 - HERON WAY	1	227	1,059	54
3257	15710	10	HERSCHEL AVE	WEST END	LA SARRE DR	Residential	Asphalt	38	452	1,893	80	61	30	73	Mod	Good	12	8	73	4.3	10.0	9.4	8.8	10.0	10.0	10.0	10.0	9.4	10.0	15710	15710 - HERSCHEL AVE	1	452	1,893	73
3186	15720	10	HETTY ST	ROCHELLE ST	JEANETTE DR	Residential	Asphalt	38	328	1,385	100	97	60	99	Mod	Excellent	0	0	98	1.4	10.0	10.0	10.0	10.0	10.0	10.0	10.0	10.0	10.0	15720	15720 - HETTY ST	3	863	3,644	94
3187	15720	20	HETTY ST	JEANETTE DR	JOCELYN WAY	Residential	Asphalt	38	192	811	84	87	60	85	Mod	V Good	15	1	84	1.9	10.0	9.9	9.1	10.0	10.0	10.0	10.0	10.0	9.2	15720	15720 - HETTY ST	3	863	3,644	94
3188	15720	30	HETTY ST	JOCELYN WAY	DULCINEA LN	Residential	Asphalt	38	343	1,448	100	90	60	97	Mod	Excellent	0	0	96	2.0	10.0	10.0	10.0	10.0	10.0	10.0	10.0	10.0	10.0	15720	15720 - HETTY ST	3	863	3,644	94
1384	15740	10	HIBISCUS AVE	LAUREL AVE	FERNDALE AVE	Residential	Asphalt	34	266	1,005	77	66	80	73	Mod	Good	12	11	73	3.6	10.0	9.3	8.9	10.0	9.7	10.0	10.0	9.1	10.0	15740	15740 - HIBISCUS AVE	5	1,322	4,996	77
2678	15740	20	HIBISCUS AVE	FERNDALE AVE	GRACE ST	Residential	Asphalt	34	263	994	70	90	60	77	Mod	V Good	16	14	76	1.8	10.0	8.8	8.5	10.0	9.7	10.0	10.0	9.2	10.0	15740	15740 - HIBISCUS AVE	5	1,322	4,996	77
2677	15740	30	HIBISCUS AVE	GRACE ST	BUCKEYE DR	Residential	Asphalt	34	263	994	89	90	60	89	Mod	Excellent	7	4	89	1.8	10.0	9.5	9.4	10.0	9.7	10.0	10.0	10.0	10.0	15740	15740 - HIBISCUS AVE	5	1,322	4,996	77
2676	15740	40	HIBISCUS AVE	BUCKEYE DR	FRANKFORT AVE	Residential	Asphalt	34	263	994	85	66	80	79	Mod	V Good	8	7	78	6.3	10.0	9.6	9.3	10.0	9.7	10.0	10.0	9.2	10.0	15740	15740 - HIBISCUS AVE	5	1,322	4,996	77
6984	15740	50	HIBISCUS AVE	FRANKFORT AVE	LOCUST AVE	Residential	Asphalt	34	267	1,009	76	56	60	69	Mod	Good	17	7	69	5.9	10.0	9.2	8.4	10.0	9.7	10.0	10.0	10.0	10.0	15740	15740 - HIBISCUS AVE	5	1,322	4,996	77
4570	15750	10	HIBISCUS CT	WEST END	ALDER AVE	Residential	Asphalt	37	509	2,108	30	42	60	34	Mod	V Poor	47	23	33	6.9	10.0	7.6	5.5	10.0	9.7	10.0	10.0	9.3	10.0	15750	15750 - HIBISCUS CT	1	509	2,108	33
2679	15760	10	HIBISCUS DR	DUMOND DR	CROCE DR	Residential	Asphalt	34	277	1,046	38	60	60	45	Mod	Poor	47	16	44	4.2	10.0	8.0	6.0	10.0	9.7	10.0	10.0	10.0	9.3	15760	15760 - HIBISCUS DR	1	277	1,046	44
4499	15780	10	HIBISCUS ST	CATAWBA AVE	TOKAY AVE	Residential	Asphalt	34	280	1,058	52	46	60	50	Mod	Marginal	25	23	49	6.1	10.0	8.1	8.1	10.0	9.9	10.0	9.9	8.7	9.3	15780	15780 - HIBISCUS ST	2	831	3,343	55
6505	15780	20	HIBISCUS ST	TOKAY AVE	EAST END	Residential	Asphalt	37	551	2,285	59	58	60	59	Mod	Fair	20	21	57	4.4	10.0	7.9	8.1	10.0	9.8	10.0	10.0	9.2	10.0	15780	15780 - HIBISCUS ST	2	831	3,343	55
1367	15790	10	HIBISCUS ST	ACACIA AVE	MANGO AVE	Residential	Asphalt	34	660	2,493	21	61	60	34	Mod	V Poor	57	21	33	4.1	10.0	7.3	4.4	10.0	9.7	10.0	10.0	10.0	10.0	15790	15790 - HIBISCUS ST	1	660	2,493	33
1376	15800	10	HIBISCUS ST	WEST END	PALMETTO AVE	Residential	Asphalt	35	660	2,597	28	42	60	33	Mod	V Poor	44	24	32	7.0	10.0	7.4	6.1	10.0	9.7	10.0	10.0	9.5	9.5	15800	15800 - HIBISCUS ST	1	660	2,597	32
2210	15810	10	HIBISCUS ST	PALMETTO AVE	EAST END	Residential	Asphalt	35	1,055	4,104	35	61	60	44	Mod	Poor	43	18	43	4.0	10.0	7.7	6.1	10.0	9.7	10.0	10.0	9.7	15810	15810 - HIBISCUS ST	1	1,055	4,104	43	
1375	15820	10	HIBISCUS ST	TAMARIND AVE	TANGELO AVE	Residential	Asphalt	34	495	1,870	36	50	60	41	Mod	Poor	41	21	40	5.5	10.0	7.8	6.1	10.0	9.7	10.0	10.0	9.3	9.9	15820	15820 - HIBISCUS ST	1	495	1,870	40
2109	15830	10	HIDEAWAY LN	VALLEYVALE DR	SE END	Residential	Asphalt	38	397	1,689	55	55	60	55	Mod	Fair	25	19	54	4.8	10.0	8.0	7.5	10.0	10.0	10.0	10.0	9.5	10.0	15830	15830 - HIDEAWAY LN	1	397	1,689	54
3174	15840	10	HIGH CLIFF LN	OVERLOOK PL	PLANGER LN	Residential	Asphalt	38	461	1,946	97	88	60	94	Mod	Excellent	0	3	94	4.9	10.0	9.7	10.0	10.0	10.0	10.0	10.0	10.0	10.0	15840	15840 - HIGH CLIFF LN	1	461	1,946	94
5898	15860	10	HIGHLAND AVE	KNOX AVE	CATAWBA AVE	Residential	Asphalt	28	1,321	4,110	100	90	60	97	Mod	Excellent	0	0	96	2.0	10.0	10.0	10.0	10.0	10.0	10.0	10.0	10.0	10.0	15860	15860 - HIGHLAND AVE	2	2,076	7,179	96
5899	15860	20	HIGHLAND AVE	CATAWBA AVE	EAST END	Residential	Asphalt	37	755	3,069	100	90	60	97	Mod	Excellent	0	0	96	2.5	10.0	10.0	10.0	10.0	10.0	10.0	10.0	10.0	10.0	15860	15860 - HIGHLAND AVE	2	2,076	7,179	96
11017	15880	10	HIGHLAND AVE	OLEANDER AVE	EAST END	Collector	Asphalt	38	656	2,770	79	81	60	80	Weak	V Good	16	5	79	2.3	10.0	9.3	8.5	10.0	10.0	10.0	10.0	10.0	10.0	15880	15880 - HIGHLAND AVE	1	656	2,770	79
11018	15890	10	HIGHLAND AVE	WEST END	AUTO CENTER DR	Collector	Asphalt	55	996	6,075	74	76	60	75	Mod	V Good	18	8	74	2.6	10.0	9.5	8.4	10.0	9.7	10.0	10.0	9.4	10.0	15890	15890 - HIGHLAND AVE	1	996	6,075	74
2723	15920	10	HILLCREST DR	COUNTRYSIDE DR	VINTAGE DR	Residential	Asphalt	34	403	1,522	75	67	60	73	Mod	Good	16	9	72	3.5	10.0	9.3	8.5	10.0	9.8	10.0	10.0	9.4	10.0	15920	15920 - HILLCREST DR	1	403	1,522	72
5068	15930	10	HILLCREST DR	CALABASH AVE	GLENHEATHER DR	Residential	Asphalt	34	343	1,296	49	51	60	50	Mod	Marginal	31	20	49	5.4	10.0	7.8	7.1	10.0	9.7	10.0	10.0	9.6	10.0	15930	15930 - HILLCREST DR	1	343	1,296	49
5029	15940	10	HILLCREST DR	RANCHERIAS DR	EL CAMINO PL	Residential	Asphalt	34	969	3,661	53	58	60	55	Strng	Marginal	14	32	54	4.4	10.0	10.0	8.7	4.7	9.8	10.0	10.0	9.4	10.0	15940	15940 - HILLCREST DR	2	1,239	4,681	53
4288	15940	20	HILLCREST DR	EL CAMINO PL	BANANA AVE	Residential	Asphalt	34	270	1,020	53	49	60	52	Mod	Marginal	30	17	51	5.8	10.0	7.9	7.1	10.0	9.7	10.0	10.0	10.0	10.0	15940	15940 - HILLCREST DR	2	1,239	4,681	53
10941	15950	10	HILLCREST DR	WOODBIDGE DR	ALMOND DR	Residential	Asphalt	34	670	2,531	47	70	80	54	Mod	Marginal	37	16	53	3.2	10.0	8.4	6.6	10.0	9.7	10.0	10.0	9.5	9.8	15950	15950 - HILLCREST DR	1	670	2,531	53
4270	15960	10	HILLCREST DR	WEST END	RUSTIC DR	Residential	Asphalt	39	308	1,318	53	66	80	57	Strng	Fair	13	33	56	3.5	10.0	10.0	8.8	4.8	9.7	10.0	10.0	9.1	10.0	15960	15960 - HILL				

City of Fontana, CA
Street Inventory and Condition Summary - Sorted by Street Name



GISID	Street Number	Block Number	On Street	From Street	To Street	FunCL	Pavetype	Pavement Width (ft)	Pavement Length (ft)	Pavement Area (yd2)	Condition Summary										Condition Details										Project Summary				
											Surface Distress Index (SDI)	Roughness Index (RI)	Structural Index (SI)	Pavement Cndtm Index (PCI)	Strength Rating	Condition Rating	Load Assoc Distress Deducts (LADD)	Non-Load Distress Deducts (NLAD)	Current Segment PCI (CPC)	Segment IRI (mm/m)	Deflection Results	Rutting (ACP Only)	L&T Cracking / Linear Crk	Alligator Cracking	Divided Slab / Blow Up	Map Crk / Crnr Brk / D Crk	Edge Cracking	Joint Spall / Joint Sealant	Distortions / Faulting	Bleeding / Polished Agg	Raveling / Scaling / CAL	Patches / Potholes	Project ID	Project Description	Project Block Count
2211	16130	10	HOLLY DR	PALMETTO AVE	TAMARIND AVE	Residential	Asphalt	34	1,320	4,987	32	48	60	37	Mod	Poor	42	20	36	5.9	10.0	7.9	6.6	10.0	9.8	10.0	10.0	9.5	9.2	16130	16130 - HOLLY DR	1	1,320	4,987	36
4323	16140	10	HOLLY OAK DR	SILK TREE DR	GOLDENRAIN DR	Residential	Asphalt	34	269	1,016	95	85	60	92	Mod	Excellent	0	5	91	2.7	10.0	9.4	10.0	10.0	10.0	10.0	10.0	10.0	10.0	16140	16140 - HOLLY OAK DR	2	427	1,779	92
2376	16140	20	HOLLY OAK DR	GOLDENRAIN DR	SE END	Residential	Asphalt	43	158	763	96	87	60	93	Mod	Excellent	0	4	92	3.0	10.0	9.5	10.0	10.0	10.0	10.0	10.0	10.0	10.0	16140	16140 - HOLLY OAK DR	2	427	1,779	92
1316	16150	10	HOLLY ST	DATE ST	SE END	Residential	Asphalt	74	47	386	67	40	60	58	Strng	Fair	17	16	57	12.8	10.0	8.3	8.3	10.0	10.0	10.0	10.0	9.6	10.0	16150	16150 - HOLLY ST	1	47	386	57
3443	16160	10	HOME CT	WEST END	WHITEWOOD DR	Residential	Asphalt	41	235	1,058	95	84	60	91	Mod	Excellent	0	5	91	4.9	10.0	9.4	10.0	10.0	9.9	10.0	10.0	10.0	10.0	16160	16160 - HOME CT	2	502	2,185	93
5702	16160	20	HOME CT	WHITEWOOD DR	ALMERIA AVE	Residential	Asphalt	38	267	1,127	98	89	60	95	Mod	Excellent	0	2	95	7.7	10.0	9.8	10.0	10.0	10.0	10.0	10.0	10.0	10.0	16160	16160 - HOME CT	2	502	2,185	93
3330	16170	10	HOMESTEAD WAY	INVERRARY WAY	DORAL LN	Residential	Asphalt	38	156	659	99	90	60	96	Mod	Excellent	0	1	95	7.3	10.0	9.9	10.0	10.0	10.0	10.0	10.0	10.0	10.0	16170	16170 - HOMESTEAD WAY	3	718	3,032	87
3333	16170	20	HOMESTEAD WAY	DORAL LN	INNISBROOK LN	Residential	Asphalt	38	306	1,292	97	88	60	94	Mod	Excellent	0	3	93	3.9	10.0	9.6	10.0	10.0	10.0	10.0	10.0	10.0	10.0	16170	16170 - HOMESTEAD WAY	3	718	3,032	87
3335	16170	30	HOMESTEAD WAY	INNISBROOK LN	INVERNESS LN	Residential	Asphalt	38	256	1,081	83	64	60	76	Mod	V Good	11	7	76	8.5	10.0	9.6	9.0	10.0	10.0	10.0	10.0	9.3	10.0	16170	16170 - HOMESTEAD WAY	3	718	3,032	87
4310	16180	10	HOMWOOD DR	NORTH END	WESTWARD DR	Residential	Asphalt	41	213	971	56	39	80	50	Strng	Marginal	14	30	49	7.6	10.0	10.0	8.8	4.5	9.7	10.0	10.0	10.0	10.0	16180	16180 - HOMWOOD DR	2	394	1,655	47
4309	16180	20	HOMWOOD DR	WESTWARD DR	WOODLAND DR	Residential	Asphalt	34	181	684	37	60	30	45	Mod	Poor	44	19	44	4.2	10.0	8.1	5.8	10.0	9.7	10.0	10.0	9.3	10.0	16180	16180 - HOMWOOD DR	2	394	1,655	47
4226	16190	10	HOMWOOD PL	NORTH END	SHADOW DR	Residential	Asphalt	39	326	1,418	47	63	60	53	Strng	Marginal	21	32	52	3.8	10.0	10.0	8.0	4.7	9.8	10.0	10.0	9.5	10.0	16190	16190 - HOMWOOD PL	1	326	1,418	52
4218	16200	10	HOMWOOD PL	NORTH END	MONTERRA AVE	Residential	Asphalt	41	360	1,627	60	49	30	57	Mod	Fair	24	15	56	5.8	10.0	8.1	7.6	10.0	9.9	10.0	10.0	10.0	10.0	16200	16200 - HOMWOOD PL	1	360	1,627	56
4225	16210	10	HOMWOOD PL	NORTH END	BLUEWOOD DR	Residential	Asphalt	37	514	2,141	54	58	60	55	Strng	Fair	14	33	54	4.4	10.0	10.0	8.8	4.9	9.7	10.0	10.0	9.2	10.0	16210	16210 - HOMWOOD PL	1	514	2,141	54
6053	16220	10	HONEY PINE LN	SNOWBERRY DR	COTTONTAIL WAY	Residential	Asphalt	38	488	2,060	40	38	60	39	Mod	Poor	40	20	38	7.8	10.0	7.5	6.1	10.0	9.7	10.0	10.0	10.0	10.0	16220	16220 - HONEY PINE LN	2	859	3,626	40
6060	16220	20	HONEY PINE LN	COTTONTAIL WAY	GLENWOOD AVE	Residential	Asphalt	38	371	1,566	41	49	80	44	Strng	Poor	28	31	43	5.7	10.0	7.6	7.3	7.9	9.8	10.0	10.0	10.0	10.0	16220	16220 - HONEY PINE LN	2	859	3,626	40
1851	16230	10	HONEYSUCKLE ST	NW END	POINSETTIA CIR	Residential	Asphalt	42	232	1,070	45	77	60	56	Mod	Fair	39	16	55	2.5	10.0	8.0	7.0	10.0	9.8	10.0	10.0	10.0	9.0	16230	16230 - HONEYSUCKLE ST	5	1,086	4,609	59
1852	16230	20	HONEYSUCKLE ST	POINSETTIA CIR	CAMOMILE LN	Residential	Asphalt	34	148	559	53	85	80	63	Mod	Fair	31	16	62	2.0	10.0	8.0	7.7	10.0	9.8	10.0	10.0	10.0	9.1	16230	16230 - HONEYSUCKLE ST	5	1,086	4,609	59
3594	16230	30	HONEYSUCKLE ST	CAMOMILE LN	DANDELION CT	Residential	Asphalt	38	258	1,089	43	81	60	56	Weak	Fair	40	17	55	2.3	10.0	7.8	7.1	10.0	9.9	10.0	10.0	10.0	8.8	16230	16230 - HONEYSUCKLE ST	5	1,086	4,609	59
3595	16230	40	HONEYSUCKLE ST	DANDELION CT	NARCISSUS LN	Residential	Asphalt	38	267	1,127	56	84	60	65	Mod	Fair	26	19	64	2.1	10.0	7.7	7.4	10.0	10.0	10.0	10.0	10.0	10.0	16230	16230 - HONEYSUCKLE ST	5	1,086	4,609	59
3599	16230	50	HONEYSUCKLE ST	NARCISSUS LN	EDELWEISS LN	Residential	Asphalt	38	181	764	55	70	60	60	Mod	Fair	28	17	59	3.1	10.0	7.8	7.7	10.0	10.0	10.0	10.0	10.0	9.5	16230	16230 - HONEYSUCKLE ST	5	1,086	4,609	59
2572	16240	10	HOOVER LN	ROOSEVELT DR	JEFFERSON CT	Residential	Asphalt	38	186	785	82	63	60	76	Mod	V Good	13	5	75	6.5	10.0	9.7	8.7	10.0	10.0	10.0	10.0	9.5	10.0	16240	16240 - HOOVER LN	3	642	2,711	88
2574	16240	20	HOOVER LN	JEFFERSON CT	MONROE CT	Residential	Asphalt	38	241	1,018	98	89	60	95	Mod	Excellent	0	2	94	2.1	10.0	9.7	10.0	10.0	10.0	10.0	10.0	10.0	10.0	16240	16240 - HOOVER LN	3	642	2,711	88
2571	16240	30	HOOVER LN	MONROE CT	MADISON LN	Residential	Asphalt	38	215	908	97	88	60	94	Mod	Excellent	1	3	93	2.4	10.0	9.7	10.0	10.0	9.8	10.0	10.0	10.0	10.0	16240	16240 - HOOVER LN	3	642	2,711	88
3425	16250	10	HOPE CT	NORTH END	SHARON AVE	Residential	Asphalt	40	246	1,103	85	67	60	79	Mod	V Good	13	2	79	5.2	10.0	9.8	8.8	10.0	9.7	10.0	10.0	10.0	10.0	16250	16250 - HOPE CT	2	515	2,239	80
3426	16250	20	HOPE CT	SHARON AVE	SPRUCE TREE WAY	Residential	Asphalt	38	269	1,136	87	68	60	81	Mod	V Good	10	3	81	5.1	10.0	9.7	9.0	10.0	10.0	10.0	10.0	10.0	10.0	16250	16250 - HOPE CT	2	515	2,239	80
7420	16260	10	HOPS LN	CLOVE PL	BASIL LEAF LN	Residential	Asphalt	34	251	948	76	56	80	70	Mod	Good	20	3	69	5.7	10.0	9.6	8.1	10.0	9.8	10.0	10.0	10.0	10.0	16260	16260 - HOPS LN	1	251	948	69
3222	16270	10	HORSESHOE WAY	S BRIDLEPATH DR	FILLY LN	Residential	Asphalt	44	164	802	94	83	60	91	Mod	Excellent	0	6	90	5.1	10.0	9.3	10.0	10.0	10.0	10.0	10.0	10.0	10.0	16270	16270 - HORSESHOE WAY	2	720	2,902	83
3221	16270	20	HORSESHOE WAY	FILLY LN	FOXFIELD LN	Residential	Asphalt	34	556	2,100	84	74	60	81	Mod	V Good	12	3	80	2.8	10.0	9.6	8.8	10.0	9.9	10.0	10.0	10.0	10.0	16270	16270 - HORSESHOE WAY	2	720	2,902	83
4148	16280	10	HUMBOLT CT	WEST END	E LINCOLN LOOP RD	Residential	Asphalt	51	85	483	69	45	60	61	Mod	Fair	18	11	60	10.1	10.0	8.9	8.3	10.0	9.7	10.0	10.0	9.5	10.0	16280	16280 - HUMBOLT CT	2	315	1,528	52
4139	16280	20	HUMBOLT CT	E LINCOLN LOOP RD	EAST END	Residential	Asphalt	41	230	1,045	58	30	60	49	Strng	Marginal	22	17	48	10.0	10.0	8.3	8.4	10.0	9.8	9.4	10.0	9.4	10.0	16280	16280 - HUMBOLT CT	2	315	1,528	52
3213	16290	10	HUNT CLUB DR	PADDOCK LN	FOXFIELD LN	Residential	Asphalt	38	590	2,491	76	85	60	79	Weak	V Good	17	7	78	2.0	10.0	9.5	8.4	10.0	9.7	10.0	10.0	9.5	10.0	16290	16290 - HUNT CLUB DR	2	989	4,220	79
3214	16290	20	HUNT CLUB DR	FOXFIELD LN	SADDLEPEAK DR	Residential	Asphalt	39	399	1,729	87	68	60	81	Mod	V Good	11	1	81	3.3	10.0	9.8	9.0	10.0	9.7	10.0	10.0	10.0	10.0	16290	16290 - HUNT CLUB DR	2	989	4,220	79
2351	16310	10	HUNTER ST	CITRUS AVE	ELWOOD AVE	Residential	Asphalt	34	360	1,360	26	45	60	32	Weak	V Poor	64	10	31	6.3	10.0	8.8	4.0	10.0	9.7	10.0	10.0	10.0	9.7	16310	16310 - HUNTER ST	3	1,518	5,735	45
1590	16310	20	HUNTER ST	ELWOOD AVE	LEMON AVE	Residential	Asphalt	34	389	1,470	63	64	60	63	Mod	Fair	19	17	63	3.7	10.0	8.4	8.2	10.0	9.7	10.0	10.0	9.2	10.0	16310	16310 - HUNTER ST	3	1,518	5,735	45
1591	16310	30	HUNTER ST	LEMON AVE	OLEANDER AVE	Residential	Asphalt	34	769	2,905	33	62	60	43	Mod	Poor	37	30	42	3.9	10.0	10.0	6.8	4.6	9.7	10.0	10.0	10.0	9.6	16310	16310 - HUNTER ST	3	1,518	5,735	45
4072	16320	10	HUNTINGTON ST	NE END	RICHARD BURNS CT	Residential	Asphalt	41	230	1,040	54	59	60	55	Strng	Fair	15	32	54	4.3	10.0	10.0	8.6	4.6	9.8	10.0	10.0	9.6	10.0	16320	16320 - HUNTINGTON ST	4	1,071	4,217	62
4073	16320	20	HUNTINGTON ST	RICHARD BURNS CT	FULTON ST	Residential	Asphalt	34	450	1,700	53	82	60	63	Mod	Fair	13	34	62	2.2	10.0	10.0	8.7	4.8	10.0	10.0	10.0	9.0	10.0	16320	16320 - HUNTINGTON ST	4	1,071	4,217	62
2823	16320	30	HUNTINGTON ST	FULTON ST	DANSER CT	Residential	Asphalt	34	228	861	53	70	60	59	Strng	Fair	15	32	58	3.2	10.0	10.0	8.7	4.5	9.6	10.0	10.0	9.7	10.0	16320	16320 - HUNTINGTON ST	4	1		

City of Fontana, CA
Street Inventory and Condition Summary - Sorted by Street Name



GISID	Street Number	Block Number	On Street	From Street	To Street	FunCL	Pavetype	Pavement Width (ft)	Pavement Length (ft)	Pavement Area (yd2)	Condition Summary					Condition Details										Project Summary									
											Surface Distress Index (SDI)	Roughness Index (RI)	Structural Index (SI)	Pavement Cndtm Index (PCI)	Strength Rating	Condition Rating	Load Assoc Distress Deducts (LADD)	Non-Load Distress Deducts (NLAD)	Current Segment PCI (CPC)	Segment IRI (mm/m)	Deflection Results	Rutting (ACP Only)	L&T Cracking / Linear Crk	Alligator Cracking	Divided Slab / Blow Up	Map Crk / Crnr Brk / D Crk	Edge Cracking	Joint Spall / Joint Sealant	Distortions / Faulting	Bleeding / Polished Agg	Raveling / Scaling / CAL	Patches / Potholes	Project ID	Project Description	Project Block Count
6964	17510	60	JURUPA AVE	APRICOT AVE	ALMOND AVE	Major Highway Trk Rte	Asphalt	84	671	6,263	46	77	80	56	Mod	Fair	35	18	55	2.6	9.9	8.2	6.6	10.0	9.8	10.0	10.0	9.3	10.0	17510	17510 - JURUPA AVE	7	5,400	49,113	60
1568	17510	70	JURUPA AVE	ALMOND AVE	CHERRY AVE	Major Highway Trk Rte	Asphalt	105	1,320	15,400	54	82	60	63	Mod	Fair	31	14	62	2.2	9.0	8.7	7.9	10.0	9.8	10.0	10.0	9.4	10.0	17510	17510 - JURUPA AVE	7	5,400	49,113	60
1569	17520	10	JURUPA AVE	CHERRY AVE	REDWOOD AVE	Major Highway Trk Rte	Asphalt	87	1,363	13,176	35	73	60	48	Mod	Marginal	46	15	46	2.9	8.7	8.6	6.7	10.0	9.8	10.0	10.0	9.4	10.0	17520	17520 - JURUPA AVE	4	5,407	56,397	51
7175	17520	20	JURUPA AVE	REDWOOD AVE	LIVE OAK AVE	Major Highway Trk Rte	Asphalt	101	1,266	14,207	28	75	60	44	Mod	Poor	43	25	42	2.7	9.5	7.7	6.2	10.0	10.0	10.0	10.0	8.8	9.9	17520	17520 - JURUPA AVE	4	5,407	56,397	51
5635	17520	30	JURUPA AVE	LIVE OAK AVE	HEMLOCK AVE	Major Highway Trk Rte	Asphalt	94	1,414	14,768	39	83	60	54	Mod	Marginal	29	30	52	2.2	9.9	10.0	7.1	5.3	10.0	10.0	10.0	9.2	10.0	17520	17520 - JURUPA AVE	4	5,407	56,397	51
2394	17520	40	JURUPA AVE	HEMLOCK AVE	BEECH AVE	Major Highway Trk Rte	Asphalt	94	1,364	14,246	60	78	60	66	Mod	Good	25	14	65	2.5	9.9	8.7	7.6	10.0	10.0	10.0	10.0	9.3	10.0	17520	17520 - JURUPA AVE	4	5,407	56,397	51
4761	17530	10	JURUPA AVE	BEECH AVE	ELM AVE	Major Highway Trk Rte	Asphalt	95	1,286	13,574	61	77	60	66	Mod	Good	25	14	65	2.6	9.9	8.6	7.6	10.0	10.0	10.0	10.0	9.4	10.0	17530	17530 - JURUPA AVE	2	2,606	26,921	65
1667	17530	20	JURUPA AVE	ELM AVE	POPLAR AVE	Major Highway Trk Rte	Asphalt	91	1,320	13,347	60	79	60	66	Mod	Good	25	14	65	2.4	9.9	8.6	7.6	10.0	10.0	10.0	10.0	9.2	10.0	17530	17530 - JURUPA AVE	2	2,606	26,921	65
1666	17540	10	JURUPA AVE	POPLAR AVE	CATAWBA AVE	Major Highway Trk Rte	Asphalt	91	1,320	13,347	52	76	60	60	Mod	Fair	34	14	59	2.6	9.9	8.8	7.0	10.0	10.0	10.0	10.0	9.3	9.5	17540	17540 - JURUPA AVE	2	2,640	26,840	56
1665	17540	20	JURUPA AVE	CATAWBA AVE	CITRUS AVE	Major Highway Trk Rte	Asphalt	92	1,320	13,493	48	72	60	56	Mod	Fair	33	17	54	3.0	9.9	8.2	7.0	10.0	10.0	10.0	10.0	9.4	9.6	17540	17540 - JURUPA AVE	2	2,640	26,840	56
10832	17550	10	JURUPA AVE	CITRUS AVE	LOGISTICS WAY	Major Highway Trk Rte	Asphalt	92	967	9,885	41	74	80	52	Mod	Marginal	28	30	50	2.8	9.9	10.0	7.6	5.0	9.9	10.0	10.0	9.5	9.7	17550	17550 - JURUPA AVE	3	2,887	29,365	49
11444	17550	20	JURUPA AVE	LOGISTICS WAY	OLEANDER AVE	Major Highway Trk Rte	Asphalt	92	600	6,133	38	73	60	50	Mod	Marginal	32	30	48	2.9	9.7	10.0	7.4	5.5	10.0	10.0	10.0	9.1	9.7	17550	17550 - JURUPA AVE	3	2,887	29,365	49
2187	17550	30	JURUPA AVE	OLEANDER AVE	CYPRESS AVE	Major Highway Trk Rte	Asphalt	91	1,320	13,347	39	75	60	51	Mod	Marginal	34	26	49	2.7	9.7	10.0	7.0	5.3	10.0	10.0	10.0	10.0	9.9	17550	17550 - JURUPA AVE	3	2,887	29,365	49
2188	17560	10	JURUPA AVE	CYPRESS AVE	JUNIPER AVE	Major Highway Trk Rte	Asphalt	92	1,322	13,514	39	67	60	48	Mod	Marginal	38	20	47	3.4	9.3	8.0	6.9	10.0	10.0	10.0	10.0	9.3	10.0	17560	17560 - JURUPA AVE	2	2,053	21,393	47
2189	17560	20	JURUPA AVE	JUNIPER AVE	POE LN	Major Highway Trk Rte	Asphalt	97	731	7,879	38	70	60	48	Mod	Marginal	40	21	47	3.1	9.2	7.9	6.7	10.0	10.0	10.0	10.0	9.3	10.0	17560	17560 - JURUPA AVE	2	2,053	21,393	47
1730	17570	10	JURUPA AVE	POE LN	SIERRA AVE	Major Highway Trk Rte	Asphalt	109	622	7,533	39	66	60	48	Mod	Marginal	40	20	46	3.5	9.5	7.9	6.5	10.0	10.0	10.0	10.0	9.4	10.0	17570	17570 - JURUPA AVE	1	622	7,533	46
1788	17580	10	JURUPA AVE	SIERRA AVE	VIA LARGA	Primary Highway	Asphalt	76	632	5,337	73	63	80	70	Mod	Good	18	8	69	3.8	9.9	9.0	8.7	10.0	9.8	10.0	10.0	10.0	9.6	17580	17580 - JURUPA AVE	5	3,935	32,271	73
5344	17580	20	JURUPA AVE	VIA LARGA	SWEETGUM WAY	Primary Highway	Asphalt	76	671	5,666	69	92	60	76	Weak	V Good	21	9	75	1.7	9.7	9.4	8.7	10.0	9.7	10.0	10.0	9.2	9.5	17580	17580 - JURUPA AVE	5	3,935	32,271	73
5343	17580	30	JURUPA AVE	SWEETGUM WAY	VOLANTE DR	Primary Highway	Asphalt	76	739	6,240	71	79	60	73	Weak	Good	25	4	72	2.5	9.9	9.5	7.6	10.0	9.9	10.0	10.0	10.0	10.0	17580	17580 - JURUPA AVE	5	3,935	32,271	73
2401	17580	40	JURUPA AVE	VOLANTE DR	BONSAI LN	Primary Highway	Asphalt	76	936	7,904	79	81	60	80	Mod	V Good	15	6	79	2.3	9.9	9.8	8.6	10.0	10.0	10.0	10.0	9.1	10.0	17580	17580 - JURUPA AVE	5	3,935	32,271	73
1633	17580	50	JURUPA AVE	BONSAI LN	TAMARIND AVE	Primary Highway	Asphalt	67	957	7,124	67	76	60	70	Mod	Good	18	13	69	2.6	9.9	9.1	8.3	10.0	10.0	10.0	10.0	8.8	10.0	17580	17580 - JURUPA AVE	5	3,935	32,271	73
7107	17590	10	JURUPA AVE	TAMARIND AVE	ALDER AVE	Primary Highway	Asphalt	67	1,322	9,842	19	46	60	28	Strng	V Poor	35	41	26	6.2	6.9	9.7	9.5	10.0	10.0	9.9	10.0	3.1	10.0	17590	17590 - JURUPA AVE	1	1,322	9,842	26
10406	17600	10	JURUPA AVE	LOCUST AVE	N BIRCH ST	Primary Highway	Asphalt	31	676	2,328	64	75	80	68	Mod	Good	25	11	66	2.7	10.0	9.2	7.5	10.0	10.0	10.0	10.0	9.2	10.0	17600	17600 - JURUPA AVE	2	1,317	4,393	73
10411	17600	20	JURUPA AVE	N BIRCH ST	N JURUPA AVE	Primary Highway	Asphalt	29	641	2,065	82	78	60	81	Mod	V Good	12	6	80	2.5	9.9	9.8	8.9	10.0	10.0	10.0	10.0	9.3	10.0	17600	17600 - JURUPA AVE	2	1,317	4,393	73
11484	17620	10	JURUPA AVE	JUSTIN ST	LA BODEGA WAY	Residential	Asphalt	34	270	1,020	98	89	80	96	Mod	Excellent	0	1	95	3.1	10.0	9.8	10.0	10.0	10.0	10.0	10.0	10.0	10.0	17620	17620 - JUSTIN ST	3	705	2,663	95
11491	17620	20	JURUPA AVE	JUSTIN ST	KASTANIA WAY	Residential	Asphalt	34	260	982	100	90	60	97	Mod	Excellent	0	0	96	4.4	10.0	10.0	10.0	10.0	10.0	10.0	10.0	10.0	10.0	17620	17620 - JUSTIN ST	3	705	2,663	95
11488	17620	30	JURUPA AVE	JUSTIN ST	HEITZ WAY	Residential	Asphalt	34	175	661	100	90	60	97	Mod	Excellent	0	0	96	3.7	10.0	10.0	10.0	10.0	10.0	10.0	10.0	10.0	10.0	17620	17620 - JUSTIN ST	3	705	2,663	95
3459	17630	10	KAISER AVE	CORONADO AVE	CAMBRIA AVE	Residential	Asphalt	34	956	3,612	62	77	60	67	Mod	Good	21	16	66	2.5	10.0	8.4	8.1	10.0	10.0	10.0	10.0	9.4	9.8	17630	17630 - KAISER AVE	2	1,250	4,723	70
3460	17630	20	KAISER AVE	CAMBRIA AVE	FARWELL ST	Residential	Asphalt	34	294	1,111	80	81	60	80	Mod	V Good	9	11	80	2.3	10.0	9.0	9.1	10.0	10.0	10.0	10.0	9.4	10.0	17630	17630 - KAISER AVE	2	1,250	4,723	70
1903	17640	10	KAISER AVE	FARWELL ST	LOS CEDROS AVE	Residential	Asphalt	34	311	1,175	60	58	60	60	Mod	Fair	22	18	59	4.4	10.0	8.2	7.8	10.0	10.0	10.0	10.0	9.3	10.0	17640	17640 - KAISER AVE	3	788	2,977	58
3477	17640	20	KAISER AVE	LOS CEDROS AVE	LURELANE ST	Residential	Asphalt	34	239	903	54	82	60	63	Mod	Fair	16	30	62	2.2	10.0	10.0	8.4	4.6	10.0	10.0	10.0	10.0	10.0	17640	17640 - KAISER AVE	3	788	2,977	58
3478	17640	30	KAISER AVE	LURELANE ST	WOODHILL ST	Residential	Asphalt	34	238	899	53	57	60	54	Strng	Marginal	17	30	53	4.6	10.0	10.0	8.4	4.5	9.8	10.0	10.0	10.0	10.0	17640	17640 - KAISER AVE	3	788	2,977	58
3493	17650	10	KAISER AVE	FERN ST	DOLPHIN ST	Residential	Asphalt	38	259	1,094	70	73	60	71	Mod	Good	15	15	70	2.9	10.0	9.1	8.5	10.0	10.0	10.0	10.0	8.5	10.0	17650	17650 - KAISER AVE	4	1,023	4,320	72
3494	17650	20	KAISER AVE	DOLPHIN ST	MICALLEF CT	Residential	Asphalt	38	252	1,064	71	87	60	76	Mod	V Good	14	15	76	1.9	10.0	9.1	8.6	10.0	10.0	10.0	10.0	8.6	10.0	17650	17650 - KAISER AVE	4	1,023	4,320	72
3496	17650	30	KAISER AVE	MICALLEF CT	RUSSO CT	Residential	Asphalt	38	252	1,064	71	86	80	76	Mod	V Good	16	12	76	2.0	10.0	9.1	8.4	10.0	9.9	10.0	10.0	9.1	10.0	17650	17650 - KAISER AVE	4	1,023	4,320	72
1895	17650	40	KAISER AVE	RUSSO CT	WHATLEY AVE	Residential	Asphalt	38	260	1,098	68	69	60	69	Mod	Good	20	11	68	3.2	10.0	8.6	8.0	10.0	10.0	10.0	10.0	10.0	10.0	17650	17650 - KAISER AVE	4	1,023	4,320	72
1934	17660	10	KAISER AVE	MESA AVE	WABASH AVE	Residential	Asphalt	34	1,027	3,880	54	69	60	59	Mod	Fair	27	20	58	3.2	10.0	7.8	7.4	10.0	9.8	10.0	10.0	9.6	10.0	17660	17660 - KAISER AVE	1	1,027	3,880	58
3752	17670	10	KAISER AVE	NORTH END	SANDHURST ST	Residential	Asphalt	36	386	1,546	41	39	60	41	Strng	Poor	27	26	40	7.5	10.0	10.0	8.0	6.0	9.8	10.0	10.0	9.3	9.2	17670	17670 - KAISER AVE	1	386	1,546	40
7071	17680	10	KAISER AVE	ARROW BLVD	VALENCIA AVE	Residential																													

City of Fontana, CA
Street Inventory and Condition Summary - Sorted by Street Name



GISID	Street Number	Block Number	On Street	From Street	To Street	FunCL	Pavetype	Pavement Width (ft)	Pavement Length (ft)	Pavement Area (yd2)	Condition Summary										Condition Details										Project Summary				
											Surface Distress Index (SDI)	Roughness Index (RI)	Structural Index (SI)	Pavement Cndtm Index (PCI)	Strength Rating	Condition Rating	Load Assoc Distress Deducts (LADD)	Non-Load Distress Deducts (NLAD)	Current Segment PCI (CPC)	Segment IRI (mm/m)	Deflection Results	Rutting (ACP Only)	L&T Cracking / Linear Crk	Alligator Cracking	Divided Slab / Blow Up	Map Crk / Crnr Brk / D Crk	Edge Cracking	Joint Spall / Joint Sealant	Distortions / Faulting	Bleeding / Polished Agg	Raveling / Scaling / CAL	Patches / Potholes	Project ID	Project Description	Project Block Count
4607	17880	10	KEMPSTER AVE	NORTH END	SAN BERNARDINO AVE	Residential	Asphalt	37	537	2,222	67	63	60	66	Mod	Good	18	15	65	3.8	10.0	8.7	8.3	10.0	9.7	10.0	10.0	9.2	10.0	17880	17880 - KEMPSTER AVE	1	537	2,222	65
4612	17890	10	KEMPSTER AVE	SAN BERNARDINO AVE	TULLOCK ST	Residential	Asphalt	34	340	1,284	80	61	60	74	Mod	Good	14	6	73	4.1	10.0	9.2	8.8	10.0	9.7	10.0	10.0	10.0	10.0	17890	17890 - KEMPSTER AVE	2	1,322	4,994	90
4858	17890	20	KEMPSTER AVE	TULLOCK ST	MARYGOLD AVE	Residential	Asphalt	34	982	3,710	99	90	60	96	Mod	Excellent	0	1	95	3.7	10.0	9.9	10.0	10.0	10.0	10.0	10.0	10.0	10.0	17890	17890 - KEMPSTER AVE	2	1,322	4,994	90
1156	17900	10	KEMPSTER CT	FARWELL ST	SOUTH END	Residential	Asphalt	54	78	466	54	38	60	49	Strng	Marginal	16	31	48	7.8	10.0	10.0	8.5	4.5	9.8	10.0	10.0	10.0	10.0	17900	17900 - KEMPSTER CT	1	78	466	48
3486	17910	10	KEMPSTER CT	NORTH END	WALNUT AVE	Residential	Asphalt	39	348	1,501	54	54	60	54	Strng	Marginal	14	33	53	4.9	10.0	10.0	8.8	4.7	9.7	10.0	10.0	9.4	10.0	17910	17910 - KEMPSTER CT	1	348	1,501	53
1015	17920	10	KEMPSTER CT	ELAINE AVE	SOUTH END	Residential	Asphalt	38	368	1,571	99	90	85	93	Strng	Excellent	0	2	92	4.9	10.0	9.8	10.0	10.0	10.0	10.0	10.0	10.0	10.0	17920	17920 - KEMPSTER CT	1	368	1,571	92
1906	17930	10	KEMPSTER LN	LURELANE ST	SOUTH END	Residential	Asphalt	38	386	1,648	52	61	60	55	Mod	Marginal	28	20	54	4.0	10.0	7.9	7.5	10.0	9.8	10.0	10.0	9.5	9.7	17930	17930 - KEMPSTER LN	1	386	1,648	54
5661	17940	10	KEMPSTER RD	NORTH END	MILLER AVE	Residential	Asphalt	23	582	1,487	40	24	60	35	Strng	V Poor	14	36	34	11.6	10.0	9.3	8.6	10.0	10.0	10.0	10.0	4.4	10.0	17940	17940 - KEMPSTER RD	1	582	1,487	34
3026	17950	10	KENNEDY AVE	ORLY CT	LOGAN AVE	Residential	Asphalt	34	277	1,046	100	90	60	97	Mod	Excellent	0	0	96	4.0	10.0	10.0	10.0	10.0	10.0	10.0	10.0	10.0	10.0	17950	17950 - KENNEDY AVE	4	1,088	4,110	95
3027	17950	20	KENNEDY AVE	LOGAN AVE	OHARE CT	Residential	Asphalt	34	276	1,043	99	90	60	96	Mod	Excellent	0	1	95	3.1	10.0	9.9	10.0	10.0	10.0	10.0	10.0	10.0	10.0	17950	17950 - KENNEDY AVE	4	1,088	4,110	95
2844	17950	30	KENNEDY AVE	OHARE CT	GILFILLAN DR	Residential	Asphalt	34	268	1,012	100	90	60	97	Mod	Excellent	0	0	96	1.9	10.0	10.0	10.0	10.0	10.0	10.0	10.0	10.0	10.0	17950	17950 - KENNEDY AVE	4	1,088	4,110	95
2843	17950	40	KENNEDY AVE	GILFILLAN DR	HEATHROW AVE	Residential	Asphalt	34	267	1,009	96	87	60	93	Mod	Excellent	0	4	92	3.4	10.0	9.5	10.0	10.0	10.0	10.0	10.0	10.0	10.0	17950	17950 - KENNEDY AVE	4	1,088	4,110	95
5688	17960	10	KENTUCKY AVE	WISCONSIN DR	ILLINOIS CT	Residential	Asphalt	37	271	1,114	99	90	30	96	Mod	Excellent	0	2	95	3.0	10.0	9.8	10.0	10.0	10.0	10.0	10.0	10.0	10.0	17960	17960 - KENTUCKY AVE	3	882	3,422	95
5691	17960	20	KENTUCKY AVE	ILLINOIS CT	NEW JERSEY CT	Residential	Asphalt	34	325	1,228	97	88	60	94	Mod	Excellent	0	3	93	2.1	10.0	9.6	10.0	10.0	10.0	10.0	10.0	10.0	10.0	17960	17960 - KENTUCKY AVE	3	882	3,422	95
3532	17960	30	KENTUCKY AVE	NEW JERSEY CT	NEW YORK AVE	Residential	Asphalt	34	286	1,080	100	90	30	97	Mod	Excellent	0	0	96	2.3	10.0	10.0	10.0	10.0	10.0	10.0	10.0	10.0	10.0	17960	17960 - KENTUCKY AVE	3	882	3,422	95
10905	17970	10	KENWOOD DR	MOUNTAIN HIGH DR	WEEPING WILLOW LN	Residential	Asphalt	34	597	2,255	51	52	60	52	Strng	Marginal	17	31	51	5.2	10.0	10.0	8.7	5.1	9.7	10.0	10.0	9.2	9.7	17970	17970 - KENWOOD DR	1	597	2,255	51
6572	17980	10	KERTE LN	CITRUS GLEN LN	CITRUS AVE	Residential	Asphalt	34	174	657	58	44	60	54	Strng	Marginal	9	32	53	6.6	10.0	10.0	9.1	4.1	10.0	10.0	10.0	10.0	10.0	17980	17980 - KERTE LN	1	174	657	53
3020	18000	10	KINGDOM CT	PLUMARIA DR	SE END	Residential	Asphalt	46	136	697	60	36	60	52	Mod	Marginal	24	14	51	8.3	10.0	8.2	7.7	10.0	9.8	10.0	10.0	10.0	10.0	18000	18000 - KINGDOM CT	1	136	697	51
4079	18010	10	KINGS CANYON CT	NW END	MUIR ST	Residential	Asphalt	38	424	1,785	39	59	60	46	Mod	Marginal	33	27	44	4.3	10.0	10.0	6.8	5.0	9.9	10.0	10.0	10.0	9.9	18010	18010 - KINGS CANYON CT	2	822	3,460	43
2819	18010	20	KINGS CANYON CT	MUIR ST	EAST END	Residential	Asphalt	38	398	1,675	28	75	60	43	Weak	Poor	54	18	42	2.8	10.0	7.7	4.8	10.0	9.8	10.0	10.0	10.0	9.9	18010	18010 - KINGS CANYON CT	2	822	3,460	43
5188	23010	10	KINGSMILL CT	NE END	MEDINAH ST	Residential	Asphalt	35	440	1,728	72	50	60	65	Mod	Good	20	8	65	6.1	10.0	9.4	8.0	10.0	10.0	10.0	10.0	9.4	10.0	23010	23010 - KINGSMILL CT	1	440	1,728	65
3327	28850	10	KINGSMILL CT	MEDINAH ST	SOUTH END	Residential	Asphalt	36	496	1,963	96	87	60	93	Mod	Excellent	0	4	92	4.9	10.0	9.5	10.0	10.0	10.0	10.0	10.0	10.0	10.0	28850	28850 - KINGSMILL CT	1	496	1,963	92
3184	18040	10	KIRSTEN CT	NORTH END	JEANETTE DR	Residential	Asphalt	42	200	934	99	90	60	96	Mod	Excellent	0	1	95	6.7	10.0	9.9	10.0	10.0	10.0	10.0	10.0	10.0	10.0	18040	18040 - KIRSTEN CT	1	200	934	95
2870	18050	10	KITTANSETT PL	FIRESTONE DR	SHOREACRES LN	Residential	Asphalt	34	309	1,167	99	90	60	96	Mod	Excellent	0	1	95	7.5	10.0	9.9	10.0	10.0	10.0	10.0	10.0	10.0	10.0	18050	18050 - KITTANSETT PL	1	309	1,167	95
4035	18060	10	KITTY HAWK ST	NORTH END	DEL NORTE ST	Residential	Asphalt	39	357	1,544	94	82	60	90	Mod	Excellent	3	3	89	4.7	10.0	9.6	9.7	10.0	10.0	10.0	10.0	10.0	10.0	18060	18060 - KITTY HAWK ST	2	753	3,239	78
1867	18060	20	KITTY HAWK ST	DEL NORTE ST	SOUTH END	Residential	Asphalt	39	396	1,695	75	55	60	69	Mod	Good	19	5	68	5.4	10.0	9.3	8.1	10.0	10.0	10.0	10.0	10.0	10.0	18060	18060 - KITTY HAWK ST	2	753	3,239	78
1093	18070	10	KLAMATH CT	LASSEN ST	SW END	Residential	Asphalt	42	175	825	48	62	60	52	Strng	Marginal	21	31	51	4.0	10.0	10.0	8.2	4.9	9.7	10.0	10.0	9.4	9.7	18070	18070 - KLAMATH CT	1	175	825	51
4713	18080	10	KNOLL CREST DR	NORTH END	WINDCREST DR	Residential	Asphalt	56	50	313	78	58	60	71	Mod	Good	14	9	70	7.9	10.0	8.9	8.6	10.0	10.0	10.0	10.0	10.0	10.0	18080	18080 - KNOLL CREST DR	3	266	1,275	73
1254	18080	20	KNOLL CREST DR	WINDCREST DR	WINDCREST DR	Residential	Asphalt	34	122	461	73	66	60	70	Mod	Good	9	19	70	3.5	10.0	9.4	9.1	10.0	10.0	10.0	10.0	7.5	10.0	18080	18080 - KNOLL CREST DR	3	266	1,275	73
1255	18080	30	KNOLL CREST DR	WINDCREST DR	TRELANEY RD	Residential	Asphalt	48	94	501	84	65	60	78	Mod	V Good	12	4	77	6.7	10.0	9.5	8.8	10.0	10.0	10.0	10.0	10.0	10.0	18080	18080 - KNOLL CREST DR	3	266	1,275	73
6253	18090	10	KNOLLVIEW PL	WEST END	SULTANA AVE	Residential	Asphalt	39	520	2,264	99	90	60	96	Mod	Excellent	0	1	95	3.5	10.0	9.9	10.0	10.0	10.0	10.0	10.0	10.0	10.0	18090	18090 - KNOLLVIEW PL	1	520	2,264	95
6431	18110	10	KNOX AVE	VIENNA LN	PARKHOUSE DR	Collector	Asphalt	42	1,243	5,801	99	97	60	98	Mod	Excellent	0	1	97	1.4	10.0	9.9	10.0	10.0	10.0	10.0	10.0	10.0	10.0	18110	18110 - KNOX AVE	2	1,996	9,315	96
6426	18110	20	KNOX AVE	PARKHOUSE DR	SUMMIT AVE	Collector	Asphalt	42	753	3,514	100	90	60	97	Mod	Excellent	0	0	96	2.5	10.0	10.0	10.0	10.0	10.0	10.0	10.0	10.0	10.0	18110	18110 - KNOX AVE	2	1,996	9,315	96
5759	18120	10	KNOX AVE	SUMMIT AVE	RUBY PEAK LN	Collector	Asphalt	42	937	4,373	80	79	60	79	Weak	V Good	16	3	79	2.5	9.9	9.6	8.5	10.0	10.0	10.0	10.0	10.0	10.0	18120	18120 - KNOX AVE	3	2,641	12,325	80
5790	18120	20	KNOX AVE	RUBY PEAK LN	MT PINES WAY	Collector	Asphalt	42	955	4,457	80	93	60	84	Mod	V Good	16	4	84	1.6	10.0	9.5	8.5	10.0	9.8	10.0	10.0	10.0	10.0	18120	18120 - KNOX AVE	3	2,641	12,325	80
4818	18120	30	KNOX AVE	MT PINES WAY	CURTIS AVE	Collector	Asphalt	42	749	3,495	79	76	60	78	Weak	V Good	18	3	78	2.6	10.0	9.6	8.3	10.0	9.8	10.0	10.0	10.0	10.0	18120	18120 - KNOX AVE	3	2,641	12,325	80
10868	18130	10	KNOX AVE	CURTIS AVE	HAVANA CT	Collector	Asphalt	25	660	1,833	85	70	60	80	Mod	V Good	13	1	80	3.1	10.0	9.8	8.7	10.0	10.0	10.0	10.0	10.0	10.0	18130	18130 - KNOX AVE	2	1,319	3,590	87
11442	18130	20	KNOX AVE	HAVANA CT	SIERRA LAKES PKWY	Collector	Asphalt	24	659	1,757	99	90	60	96	Mod	Excellent	1	0	95	2.4	9.9	10.0	10.0	10.0	10.0	10.0	10.0	10.0	10.0	18130	18130 - KNOX AVE	2	1,319	3,590	87
7169	18140	10	KNOX AVE	SIERRA LAKES PKWY	WB I-210 FWY	Secondary Highway	Asphalt	29	1,031	3,322	77	72	60	75	Mod	V Good	17	7	74	3.0	9.6	9.5	8.7</												

City of Fontana, CA
Street Inventory and Condition Summary - Sorted by Street Name



GISID	Street Number	Block Number	On Street	From Street	To Street	FunCL	Pavetype	Pavement Width (ft)	Pavement Length (ft)	Pavement Area (yd2)	Condition Summary										Condition Details										Project Summary				
											Surface Distress Index (SDI)	Roughness Index (RI)	Structural Index (SI)	Pavement Cndtm Index (PCI)	Strength Rating	Condition Rating	Load Assoc Distress Deducts (LADD)	Non-Load Distress Deducts (NLAD)	Current Segment PCI (CPC)	Segment IRI (mm/m)	Deflection Results	Rutting (ACP Only)	L&T Cracking / Linear Crk	Alligator Cracking	Divided Slab / Blow Up	Map Crk / Crnr Brk / D Crk	Edge Cracking	Joint Spall / Joint Sealant	Distortions / Faulting	Bleeding / Polished Agg	Raveling / Scaling / CAL	Patches / Potholes	Project ID	Project Description	Project Block Count
2484	18300	40	LA SARRE DR	SYDNEY AVE	HERSCHEL AVE	Residential	Asphalt	34	439	1658.4	85	77	60	82	Mod	V Good	9	6	82	2.6	10.0	9.8	9.2	10.0	9.8	10.0	10.0	9.2	10.0	18300	18300 - LA SARRE DR	7	1766	6776	84
6497	18300	50	LA SARRE DR	HERSCHEL AVE	CAMROS CT	Residential	Asphalt	34	115	434.44	73	71	60	73	Mod	Good	15	12	72	3.0	10.0	9.1	8.6	10.0	9.8	10.0	10.0	9.1	10.0	18300	18300 - LA SARRE DR	7	1766	6776	84
3258	18300	60	LA SARRE DR	CAMROS CT	ROSETOWN AVE	Residential	Asphalt	33	161	590.33	82	68	60	77	Mod	V Good	13	5	77	3.3	10.0	9.3	8.8	10.0	9.9	10.0	10.0	10.0	18300	18300 - LA SARRE DR	7	1766	6776	84	
3259	18300	70	LA SARRE DR	ROSETOWN AVE	HILLSTONE AVE	Residential	Asphalt	34	293	1106.9	79	59	60	72	Mod	Good	13	8	72	4.7	10.0	9.3	8.8	10.0	9.8	10.0	10.0	9.6	10.0	18300	18300 - LA SARRE DR	7	1766	6776	84
4906	18310	10	LA TIERRA CIR	WEST END	VOLANTE DR	Residential	Asphalt	41	560	2521.5	85	74	60	81	Mod	V Good	13	1	81	2.8	10.0	9.9	8.7	10.0	10.0	10.0	10.0	10.0	18310	18310 - LA TIERRA CIR	1	560	2521	81	
4905	18320	10	LA VESU RD	WEST END	VOLANTE DR	Residential	Asphalt	40	649	2904.6	84	73	60	80	Mod	V Good	9	6	80	2.9	10.0	9.9	9.1	10.0	10.0	10.0	10.0	9.1	10.0	18320	18320 - LA VESU RD	1	649	2905	80
6994	18330	10	LA VIDA CT	VOLANTE DR	EAST END	Residential	Asphalt	40	820	3628.9	88	69	60	82	Mod	V Good	10	0	81	3.3	10.0	10.0	9.0	10.0	10.0	10.0	10.0	10.0	18330	18330 - LA VIDA CT	1	820	3629	81	
3239	18340	10	LABRADOR AVE	WEST END	SUDBURY WAY	Residential	Asphalt	44	155	749.49	95	84	60	91	Mod	Excellent	2	3	91	6.6	10.0	9.6	10.0	10.0	9.5	10.0	10.0	10.0	18340	18340 - LABRADOR AVE	3	645	2600	90	
2485	18340	20	LABRADOR AVE	SUDBURY WAY	MONCTON AVE	Residential	Asphalt	34	293	1106.9	100	90	80	97	Mod	Excellent	0	0	96	2.6	10.0	10.0	10.0	10.0	10.0	10.0	10.0	10.0	18340	18340 - LABRADOR AVE	3	645	2600	90	
3240	18340	30	LABRADOR AVE	MONCTON AVE	MONTREAL DR	Residential	Asphalt	34	197	744.22	87	68	80	81	Mod	V Good	10	2	80	6.3	10.0	9.8	9.0	10.0	10.0	10.0	10.0	10.0	18340	18340 - LABRADOR AVE	3	645	2600	90	
5988	18350	10	LACEBARK ST	SCOTCH PINE WAY	BLUE ASH LN	Residential	Asphalt	38	134	565.78	70	73	60	71	Mod	Good	16	14	71	2.9	10.0	9.3	8.5	10.0	9.8	10.0	10.0	8.5	10.0	18350	18350 - LACEBARK ST	4	1095	4624	69
6000	18350	20	LACEBARK ST	BLUE ASH LN	WATER ELM PL	Residential	Asphalt	38	418	1764.9	79	77	60	78	Mod	V Good	11	10	78	2.5	10.0	9.7	8.9	10.0	10.0	10.0	10.0	8.5	10.0	18350	18350 - LACEBARK ST	4	1095	4624	69
4668	18350	30	LACEBARK ST	WATER ELM PL	JOSHUA CT	Residential	Asphalt	38	309	1304.7	59	74	60	64	Mod	Fair	21	19	63	2.8	10.0	8.2	7.9	10.0	10.0	10.0	10.0	9.1	10.0	18350	18350 - LACEBARK ST	4	1095	4624	69
4692	18350	40	LACEBARK ST	JOSHUA CT	VOLANTE DR	Residential	Asphalt	38	234	988	58	69	60	62	Mod	Fair	23	18	61	3.2	10.0	8.4	8.0	10.0	10.0	10.0	10.0	9.0	9.6	18350	18350 - LACEBARK ST	4	1095	4624	69
5855	18360	10	LADY BIRD WAY	CAMELBACK LN	LONG COVE DR	Residential	Asphalt	38	254	1072.4	86	67	60	79	Mod	V Good	12	2	79	7.1	10.0	9.7	8.8	10.0	10.0	10.0	10.0	10.0	18360	18360 - LADY BIRD WAY	1	254	1072	79	
10893	18370	10	LAFAYETTE CT	NW END	W YOSEMITE LOOP RD	Residential	Asphalt	40	295	1300.9	64	40	60	56	Mod	Fair	22	15	55	7.4	10.0	8.4	8.1	10.0	9.8	10.0	10.0	9.6	9.8	18370	18370 - LAFAYETTE CT	2	690	2983	56
2037	18370	20	LAFAYETTE CT	W YOSEMITE LOOP RD	SE END	Residential	Asphalt	38	395	1682.2	62	49	60	58	Mod	Fair	23	15	57	5.8	10.0	8.4	8.1	10.0	9.7	10.0	10.0	9.6	9.7	18370	18370 - LAFAYETTE CT	2	690	2983	56
6784	18380	10	LAGUNA LN	CITRUS AVE	TOLEDO WAY	Residential	Asphalt	42	233	1087.3	75	55	60	69	Mod	Good	21	4	68	6.8	10.0	9.5	7.9	10.0	10.0	10.0	10.0	10.0	18380	18380 - LAGUNA LN	1	233	1087	68	
6154	18390	10	LAGUNA PL	GROVE WAY	ASPEN AVE	Residential	Asphalt	36	127	508	85	74	80	81	Mod	V Good	13	2	81	2.8	10.0	9.7	8.7	10.0	10.0	10.0	10.0	10.0	18390	18390 - LAGUNA PL	3	1009	4452	76	
6484	18390	20	LAGUNA PL	ASPEN AVE	DUMOND AVE	Residential	Asphalt	38	668	2820.4	80	78	80	79	Weak	V Good	18	2	79	2.5	10.0	9.7	8.2	10.0	10.0	10.0	10.0	10.0	18390	18390 - LAGUNA PL	3	1009	4452	76	
6794	18390	30	LAGUNA PL	DUMOND AVE	EAST END	Residential	Asphalt	47	214	1124.1	72	62	60	69	Mod	Good	16	12	68	3.9	10.0	8.5	8.5	10.0	9.8	10.0	10.0	10.0	18390	18390 - LAGUNA PL	3	1009	4452	76	
10501	18400	10	LAKE LN	SLEEPY CREEK AVE	SADDLEWOOD DR	Residential	Asphalt	34	222	838.67	98	89	60	95	Mod	Excellent	0	2	94	4.9	10.0	9.7	10.0	10.0	10.0	10.0	10.0	10.0	18400	18400 - LAKE LN	1	222	839	94	
5847	18410	10	LAKE PADDEN LN	WEST END	EAGLEMONT DR	Residential	Asphalt	40	427	1895.1	98	89	60	95	Mod	Excellent	1	1	94	6.5	10.0	9.9	10.0	10.0	9.7	10.0	10.0	10.0	18410	18410 - LAKE PADDEN LN	1	427	1895	94	
3281	18420	10	LAKESIDE CT	NW END	MAGNOLIA WAY	Residential	Asphalt	42	203	942.96	84	65	60	78	Mod	V Good	13	3	77	12.4	10.0	9.6	8.7	10.0	10.0	10.0	10.0	10.0	18420	18420 - LAKESIDE CT	1	203	943	77	
3490	18430	10	LAKEVIEW CT	WEST END	BLANCHARD AVE	Residential	Asphalt	37	485	1994.5	79	62	60	73	Mod	Good	16	5	73	4.0	10.0	9.3	8.4	10.0	10.0	10.0	10.0	10.0	18430	18430 - LAKEVIEW CT	1	485	1995	73	
1134	18440	10	LAKEVIEW CT	BLANCHARD AVE	EAST END	Residential	Asphalt	37	537	2213.6	41	58	60	47	Mod	Marginal	35	24	46	4.4	10.0	10.0	7.7	5.6	9.8	10.0	10.0	8.7	18440	18440 - LAKEVIEW CT	1	537	2214	46	
6029	18450	10	LANCEWOOD CT	NORTH END	BASSWOOD LN	Residential	Asphalt	42	337	1560.9	80	61	30	73	Mod	Good	15	5	73	5.7	10.0	9.7	8.5	10.0	10.0	10.0	10.0	9.5	10.0	18450	18450 - LANCEWOOD CT	1	337	1561	73
5864	18460	10	LANDMARK DR	BROOKSIDE WAY	SATICOY PL	Residential	Asphalt	38	381	1608.7	98	89	30	95	Mod	Excellent	0	2	95	3.7	10.0	9.8	10.0	10.0	10.0	10.0	10.0	10.0	18460	18460 - LANDMARK DR	2	717	3028	95	
5862	18460	20	LANDMARK DR	SATICOY PL	MIRA VISTA LN	Residential	Asphalt	38	336	1418.7	99	90	60	96	Mod	Excellent	0	1	95	2.2	10.0	9.9	10.0	10.0	10.0	10.0	10.0	10.0	18460	18460 - LANDMARK DR	2	717	3028	95	
4076	18470	10	LANE CT	NE END	W YOSEMITE LOOP RD	Residential	Asphalt	49	85	460.25	61	39	60	54	Strng	Marginal	0	39	53	7.6	10.0	7.7	10.0	6.7	10.0	10.0	10.0	9.6	10.0	18470	18470 - LANE CT	2	257	1110	49
5101	18470	20	LANE CT	W YOSEMITE LOOP RD	AMANDA ST	Residential	Asphalt	34	172	649.78	56	28	60	47	Strng	Marginal	12	31	46	10.3	10.0	10.0	8.8	4.4	9.9	10.0	10.0	9.9	10.0	18470	18470 - LANE CT	2	257	1110	49
5780	18480	10	LANGLEY WAY	ROCK POINT LN	IRON SPRINGS LN	Residential	Asphalt	38	269	1135.8	75	54	60	68	Mod	Good	17	8	67	5.6	10.0	9.0	8.6	10.0	9.4	10.0	10.0	10.0	18480	18480 - LANGLEY WAY	1	269	1136	67	
2920	18490	10	LANSING WAY	JUNEAU LN	ORLANDO DR	Residential	Asphalt	34	160	604.44	84	65	60	78	Mod	V Good	13	3	77	12.8	10.0	9.6	8.7	10.0	10.0	10.0	10.0	10.0	18490	18490 - LANSING WAY	1	160	604	77	
11331	18500	10	LANTANA ST	CLEMENTINE AVE	BLUEBERRY AVE	Residential	Asphalt	38	224	945.78	100	90	60	96	Mod	Excellent	0	1	95	3.7	10.0	9.9	10.0	10.0	10.0	10.0	10.0	10.0	18500	18500 - LANTANA ST	5	938	3960	96	
11334	18500	20	LANTANA ST	BLUEBERRY AVE	VAIONT WAY	Residential	Asphalt	38	123	519.33	99	90	80	96	Mod	Excellent	0	1	95	4.9	10.0	9.9	10.0	10.0	10.0	10.0	10.0	10.0	18500	18500 - LANTANA ST	5	938	3960	96	
11332	18500	30	LANTANA ST	VAIONT WAY	WINTERCRESS AVE	Residential	Asphalt	38	108	456	100	90	60	97	Mod	Excellent	0	0	96	4.3	10.0	10.0	10.0	10.0	10.0	10.0	10.0	10.0	18500	18500 - LANTANA ST	5	938	3960	96	
11333	18500	40	LANTANA ST	WINTERCRESS AVE	GRASSLAND AVE	Residential	Asphalt	38	245	1034.4	100	90	80	97	Mod	Excellent	0	0	96	3.7	10.0	10.0	10.0	10.0	10.0	10.0	10.0	10.0	18500	18500 - LANTANA ST	5	938	3960	96	
11344	18500	50	LANTANA ST	GRASSLAND AVE	COLLARD AVE	Residential	Asphalt	38	238	1004.9	100	90	60	97	Mod	Excellent	0	0	96	4.3	10.0	10.0	10.0	10.0	10.0	10.0	10.0	10.0	18500	18500 - LANTANA ST	5	938	3960	96	
1854	18510	10	LANTERN LN	FOXTAIL LN	SULTANA AVE	Residential	Asphalt	38	492	2077.3	98	89	60	95	Mod	Excellent	0	2	95	5.0	10.0	9.8	10.0	10.0	10.0	10.0	10.0	10.0	18510	18510 - LANTERN LN	1	492	2077	95	
4064	18520	10	LARAMIE CT	WEST END	BOWIE ST	Residential	Asphalt	41	211	964.96	59	54	80	57	Strng	Fair	17	24	56	4.															

City of Fontana, CA
Street Inventory and Condition Summary - Sorted by Street Name



GISID	Street Number	Block Number	On Street	From Street	To Street	FunCL	Pavetype	Pavement Width (ft)	Pavement Length (ft)	Pavement Area (yd2)	Condition Summary					Condition Details										Project Summary									
											Surface Distress Index (SDI)	Roughness Index (RI)	Structural Index (SI)	Pavement Cndtm Index (PCI)	Strength Rating	Condition Rating	Load Assoc Distress Deducts (LADD)	Non-Load Distress Deducts (NLAD)	Current Segment PCI (CPC)	Segment IRI (mm/m)	Deflection Results	Rutting (ACP Only)	L&T Cracking / Linear Crk	Alligator Cracking	Divided Slab / Blow Up	Map Crk / Crnr Brk / D Crk	Edge Cracking	Joint Spall / Joint Sealant	Distortions / Faulting	Bleeding / Polished Agg	Raveling / Scaling / CAL	Patches / Potholes	Project ID	Project Description	Project Block Count
2538	19360	30	LIVE OAK AVE	WOODLAND DR	VILLAGE DR	Collector	Asphalt	38	1062	4484	38	66	60	47	Mod	Marginal	46	16	46	3.5	9.3	8.5	6.2	10.0	9.8	10.0	10.0	9.3	10.0	19360	19360 - LIVE OAK AVE	3	1610	6798	60
2375	19370	10	LIVE OAK AVE	VILLAGE DR	GOLDENRAIN DR	Collector	Asphalt	39	417	1807	51	58	60	53	Mod	Marginal	33	16	52	4.4	9.2	8.6	7.5	10.0	9.7	10.0	10.0	9.2	10.0	19370	19370 - LIVE OAK AVE	2	1144	5119	59
2374	19370	20	LIVE OAK AVE	GOLDENRAIN DR	OLD LIVE OAK AVE	Collector	Asphalt	41	727	3311.9	59	75	60	64	Mod	Fair	25	15	63	2.7	9.7	8.6	7.9	10.0	9.7	10.0	10.0	9.3	10.0	19370	19370 - LIVE OAK AVE	2	1144	5119	59
4349	19380	10	LIVE OAK AVE	CHERRY AVE	OLD LIVE OAK AVE	Collector	Asphalt	40	902	4008.9	51	69	60	57	Mod	Fair	31	14	56	3.3	10.0	8.7	7.0	10.0	9.7	10.0	10.0	9.3	10.0	19380	19380 - LIVE OAK AVE	1	902	4009	56
5043	19390	10	LIVE OAK AVE	ELDERWOOD DR	CLOVERDALE DR	Collector	Asphalt	38	577	2436.2	38	74	60	50	Mod	Marginal	44	15	49	2.8	9.9	8.6	6.2	10.0	9.7	10.0	10.0	9.3	9.6	19390	19390 - LIVE OAK AVE	2	1088	4594	54
1657	19390	20	LIVE OAK AVE	CLOVERDALE DR	CHERRY AVE	Collector	Asphalt	38	511	2157.6	58	66	60	61	Mod	Fair	27	13	60	3.5	9.9	8.8	7.5	10.0	9.7	10.0	10.0	9.3	9.9	19390	19390 - LIVE OAK AVE	2	1088	4594	54
4253	19400	10	LIVE OAK AVE	ELDERWOOD DR	OAK KNOLL CT	Collector	Asphalt	49	230	1252.2	28	71	30	42	Weak	Poor	59	14	41	3.0	9.9	8.3	4.4	10.0	9.7	10.0	10.0	10.0	10.0	19400	19400 - LIVE OAK AVE	4	1423	6652	58
4280	19400	20	LIVE OAK AVE	OAK KNOLL CT	PRADERAS DR	Collector	Asphalt	41	621	2829	59	77	30	65	Mod	Fair	27	14	64	2.6	9.6	8.8	7.8	10.0	9.7	10.0	10.0	9.3	10.0	19400	19400 - LIVE OAK AVE	4	1423	6652	58
4281	19400	30	LIVE OAK AVE	PRADERAS DR	EL CONTENTO AVE	Collector	Asphalt	41	261	1189	52	85	60	63	Mod	Fair	30	18	62	2.1	10.0	8.4	7.0	10.0	10.0	10.0	10.0	9.1	10.0	19400	19400 - LIVE OAK AVE	4	1423	6652	58
4284	19400	40	LIVE OAK AVE	EL CONTENTO AVE	CHERRY AVE	Collector	Asphalt	40	311	1382.2	62	54	60	59	Mod	Fair	26	12	58	5.0	9.9	8.5	7.5	10.0	10.0	10.0	10.0	10.0	10.0	19400	19400 - LIVE OAK AVE	4	1423	6652	58
2335	19410	10	LIVE OAK AVE	CHERRY AVE	MOUNTAIN HIGH DR	Residential	Asphalt	40	386	1715.6	29	58	30	39	Weak	Poor	57	14	38	4.5	10.0	8.6	4.5	10.0	9.7	10.0	10.0	9.5	10.0	19410	19410 - LIVE OAK AVE	2	588	2614	52
2336	19410	20	LIVE OAK AVE	MOUNTAIN HIGH DR	ALMOND DR	Residential	Asphalt	40	202	897.78	82	79	60	81	Mod	V Good	14	4	80	2.4	10.0	9.5	8.6	10.0	10.0	10.0	10.0	10.0	10.0	19410	19410 - LIVE OAK AVE	2	588	2614	52
4286	19420	10	LIVE OAK AVE	NW END	FERNWOOD WAY	Residential	Asphalt	55	84	512.77	54	53	60	54	Mod	Marginal	27	19	53	5.1	10.0	8.1	7.3	10.0	10.0	10.0	10.0	9.3	10.0	19420	19420 - LIVE OAK AVE	5	1483	6420	65
5226	19420	20	LIVE OAK AVE	FERNWOOD WAY	IS@629E FERNWOOD WA	Residential	Asphalt	38	629	2655.8	68	87	60	74	Weak	Good	24	9	73	2.0	10.0	8.9	7.7	10.0	10.0	10.0	10.0	10.0	10.0	19420	19420 - LIVE OAK AVE	5	1483	6420	65
5227	19420	30	LIVE OAK AVE	IS@629E FERNWOOD WA	OLIVEDALE DR	Residential	Asphalt	38	229	966.89	55	76	60	62	Mod	Fair	29	15	61	2.7	10.0	8.7	7.1	10.0	10.0	10.0	10.0	9.2	10.0	19420	19420 - LIVE OAK AVE	5	1483	6420	65
5072	19420	40	LIVE OAK AVE	OLIVEDALE DR	WALMAC PL	Residential	Asphalt	38	287	1211.8	61	79	60	67	Mod	Good	27	12	66	2.4	10.0	8.5	7.5	10.0	9.5	10.0	10.0	10.0	10.0	19420	19420 - LIVE OAK AVE	5	1483	6420	65
4285	19420	50	LIVE OAK AVE	WALMAC PL	ALMOND DR	Residential	Asphalt	38	254	1072.4	53	58	60	55	Mod	Marginal	33	14	54	4.4	10.0	8.5	6.8	10.0	9.7	10.0	10.0	9.6	10.0	19420	19420 - LIVE OAK AVE	5	1483	6420	65
5119	19440	10	LOCUST AVE	BASELINE AVE	MONTGOMERY AVE	Secondary Highway	Asphalt	62	552	3802.7	52	65	60	56	Strng	Fair	16	32	55	3.6	9.9	10.0	8.7	4.5	9.7	9.9	10.0	9.7	10.0	19440	19440 - LOCUST AVE	8	2665	16989	61
3809	19440	20	LOCUST AVE	MONTGOMERY AVE	EMANUELLI CT	Secondary Highway	Asphalt	62	613	4222.9	51	74	30	59	Mod	Fair	17	32	57	2.8	10.0	10.0	8.5	4.6	9.7	10.0	10.0	9.7	9.9	19440	19440 - LOCUST AVE	8	2665	16989	61
3810	19440	30	LOCUST AVE	EMANUELLI CT	SAN JACINTO AVE	Secondary Highway	Asphalt	62	330	2273.3	53	66	60	57	Strng	Fair	15	32	56	3.5	10.0	10.0	8.5	4.6	10.0	10.0	10.0	9.6	10.0	19440	19440 - LOCUST AVE	8	2665	16989	61
5568	19440	40	LOCUST AVE	SAN JACINTO AVE	IS@180S SAN JACINTO AV	Secondary Highway	Asphalt	43	180	860	61	67	60	63	Mod	Fair	26	13	61	3.5	9.9	8.5	7.8	10.0	10.0	9.5	10.0	9.7	10.0	19440	19440 - LOCUST AVE	8	2665	16989	61
5567	19440	50	LOCUST AVE	IS@180S SAN JACINTO AV	RAYMOND CT	Secondary Highway	Asphalt	43	141	673.67	78	78	60	78	Mod	V Good	16	6	77	2.5	10.0	9.5	8.4	10.0	10.0	10.0	10.0	9.6	10.0	19440	19440 - LOCUST AVE	8	2665	16989	61
3824	19440	60	LOCUST AVE	RAYMOND CT	FARNEY AVE	Secondary Highway	Asphalt	43	179	855.22	74	77	30	75	Mod	V Good	17	9	74	2.6	9.9	9.2	8.5	10.0	10.0	10.0	10.0	9.6	10.0	19440	19440 - LOCUST AVE	8	2665	16989	61
3825	19440	70	LOCUST AVE	FARNEY AVE	RAMONA AVE	Secondary Highway	Asphalt	43	175	836.11	68	74	60	70	Mod	Good	21	11	69	2.8	9.8	8.9	8.1	10.0	10.0	10.0	10.0	9.6	10.0	19440	19440 - LOCUST AVE	8	2665	16989	61
6626	19440	80	LOCUST AVE	RAMONA AVE	MILLER AVE	Secondary Highway	Asphalt	63	495	3465	69	63	60	67	Mod	Good	22	9	66	3.8	9.9	9.1	7.9	10.0	10.0	10.0	10.0	9.7	10.0	19440	19440 - LOCUST AVE	8	2665	16989	61
7033	19450	10	LOCUST AVE	MILLER AVE	FAIRFAX ST	Secondary Highway	Asphalt	41	532	2423.6	70	73	60	71	Mod	Good	19	11	70	2.9	9.9	9.3	8.4	10.0	10.0	10.0	10.0	9.1	9.8	19450	19450 - LOCUST AVE	9	2654	15083	71
2667	19450	20	LOCUST AVE	FAIRFAX ST	TERRY ST	Secondary Highway	Asphalt	41	115	523.89	71	79	60	74	Mod	Good	20	9	73	2.4	9.9	9.2	8.1	10.0	10.0	10.0	10.0	9.6	10.0	19450	19450 - LOCUST AVE	9	2654	15083	71
2668	19450	30	LOCUST AVE	TERRY ST	FAIRVIEW DR	Secondary Highway	Asphalt	62	142	978.22	63	78	30	68	Weak	Good	29	9	67	2.5	9.6	9.2	8.1	10.0	10.0	10.0	10.0	9.7	9.2	19450	19450 - LOCUST AVE	9	2654	15083	71
3827	19450	40	LOCUST AVE	FAIRVIEW DR	LAUREL DR	Secondary Highway	Asphalt	62	271	1866.9	70	86	60	76	Weak	V Good	22	8	74	2.0	9.9	9.3	7.9	10.0	10.0	10.0	10.0	9.6	10.0	19450	19450 - LOCUST AVE	9	2654	15083	71
5322	19450	50	LOCUST AVE	LAUREL DR	DS@256S LAUREL DR	Secondary Highway	Asphalt	48	256	1365.3	69	66	30	68	Mod	Good	22	8	67	3.5	9.8	9.2	8.4	10.0	10.0	10.0	10.0	9.6	9.5	19450	19450 - LOCUST AVE	9	2654	15083	71
5323	19450	60	LOCUST AVE	DS@256S LAUREL DR	DS@654S LAUREL DR	Secondary Highway	Asphalt	50	398	2211.1	85	84	60	84	Mod	V Good	13	3	84	2.1	10.0	10.0	8.8	10.0	9.9	10.0	10.0	9.6	10.0	19450	19450 - LOCUST AVE	9	2654	15083	71
5324	19450	70	LOCUST AVE	DS@654S LAUREL DR	BARBEE ST	Secondary Highway	Asphalt	34	245	925.56	75	71	60	74	Weak	Good	23	2	73	3.1	10.0	9.9	8.6	10.0	10.0	10.0	10.0	9.7	9.9	19450	19450 - LOCUST AVE	9	2654	15083	71
5214	19450	80	LOCUST AVE	BARBEE ST	ALLEY	Secondary Highway	Asphalt	62	461	3175.8	62	75	60	67	Mod	Good	26	12	65	2.7	9.9	8.7	7.8	10.0	10.0	9.5	10.0	9.8	10.0	19450	19450 - LOCUST AVE	9	2654	15083	71
6211	19450	90	LOCUST AVE	ALLEY	FOOTHILL BLVD	Secondary Highway	Asphalt	62	234	1612	76	57	60	70	Mod	Good	18	6	69	4.6	10.0	9.4	8.3	10.0	10.0	10.0	10.0	9.7	10.0	19450	19450 - LOCUST AVE	9	2654	15083	71
5329	19460	10	LOCUST AVE	FOOTHILL BLVD	DS@214S FOOTHILL BLVD	Secondary Highway	Asphalt	37	214	879.78	94	82	60	90	Mod	Excellent	5	1	89	6.4	9.5	10.0	10.0	10.0	10.0	10.0	10.0	9.8	10.0	19460	19460 - LOCUST AVE	11	2640	13967	58
5330	19460	20	LOCUST AVE	DS@214S FOOTHILL BLVD	VINE ST	Secondary Highway	Asphalt	39	146	632.67	63	61	60	62	Mod	Fair	27	10	61	4.1	10.0	8.7	7.3	10.0	10.0	10.0	10.0	10.0	10.0	19460	19460 - LOCUST AVE	11	2640	13967	58
3828	19460	30	LOCUST AVE	VINE ST	IVY ST	Secondary Highway	Asphalt	36	291	1164	75	77	80	75	Mod	V Good	19	6	74	2.6	10.0	9.2	9.1	10.0	10.0	8.6	10.0	10.0	10.0	19460	19460 - LOCUST AVE	11	2640	13967	58
11078	19460	40	LOCUST AVE	IVY ST	MC CAULEY ST	Secondary Highway	Asphalt	36	336	1344	79	82	60	80	Mod	V Good	14	7	79	2.2	9.9	9.5	9.3	10.0	10.0	10.0	10.0	9.5	9.3	19460	19460 - LOCUST AVE	11	2640	13967	58
3829	19460	50	LOCUST AVE	MC CAULEY ST	UPLAND AVE	Secondary Highway	Asphalt	36	165	660	80	65	60	75	Mod	V Good	13	8	74	3.6	10.0	9.5	9.1	10.0	10.0	10.0</									

City of Fontana, CA
Street Inventory and Condition Summary - Sorted by Street Name



GISID	Street Number	Block Number	On Street	From Street	To Street	FunCL	Pavetype	Pavement Width (ft)	Pavement Length (ft)	Pavement Area (yd2)	Condition Summary										Condition Details										Project Summary				
											Surface Distress Index (SDI)	Roughness Index (RI)	Structural Index (SI)	Pavement Cndtm Index (PCI)	Strength Rating	Condition Rating	Load Assoc Distress Deducts (LADD)	Non-Load Distress Deducts (NLAD)	Current Segment PCI (CPC)	Segment IRI (mm/m)	Deflection Results	Rutting (ACP Only)	L&T Cracking / Linear Crk	Alligator Cracking	Divided Slab / Blow Up	Map Crk / Crnr Brk / D Crk	Edge Cracking	Joint Spall / Joint Sealant	Distortions / Faulting	Bleeding / Polished Agg	Raveling / Scaling / CAL	Patches / Potholes	Project ID	Project Description	Project Block Count
7464	19490	30	LOCUST AVE	N 10TH ST	N 9TH ST	Primary Highway	Asphalt	23	375	958.33	37	84	60	53	Mod	Marginal	42	20	51	2.1	10.0	8.2	5.9	10.0	9.8	10.0	9.9	9.0	10.0	19490	19490 - LOCUST AVE	5	2907	8310	41
2402	19490	40	LOCUST AVE	N 9TH ST	N 8TH ST	Primary Highway	Asphalt	26	375	1083.3	27	81	60	45	Mod	Poor	46	17	43	2.3	9.8	8.4	5.7	10.0	9.7	10.0	9.9	9.3	10.0	19490	19490 - LOCUST AVE	5	2907	8310	41
7465	19490	50	LOCUST AVE	N 8TH ST	ARMSTRONG RD	Primary Highway	Asphalt	26	317	915.78	29	74	60	44	Weak	Poor	52	19	42	2.8	10.0	7.6	4.8	10.0	10.0	10.0	10.0	10.0	10.0	19490	19490 - LOCUST AVE	5	2907	8310	41
3390	19510	10	LOGAN AVE	NORTH END	KENNEDY AVE	Residential	Asphalt	37	562	2317.3	97	88	60	94	Mod	Excellent	0	3	93	4.2	10.0	9.6	10.0	10.0	10.0	10.0	10.0	10.0	10.0	19510	19510 - LOGAN AVE	2	830	3329	89
6624	19510	20	LOGAN AVE	KENNEDY AVE	GATWICK AVE	Residential	Asphalt	34	268	1012.4	87	68	60	81	Mod	V Good	11	2	80	4.8	10.0	9.8	8.9	10.0	10.0	10.0	10.0	10.0	10.0	19510	19510 - LOGAN AVE	2	830	3329	89
7446	19520	10	LOLA WAY	FENNEL PL	RED PEPPER PL	Residential	Asphalt	38	242	1021.8	83	64	60	76	Mod	V Good	12	5	76	5.5	10.0	9.7	8.8	10.0	10.0	10.0	10.0	9.5	10.0	19520	19520 - LOLA WAY	1	242	1022	76
2226	19530	10	LOMA VISTA CT	VIA LARGA	EAST END	Residential	Asphalt	41	522	2361.1	80	66	60	76	Mod	V Good	14	6	75	3.5	10.0	9.9	8.6	10.0	10.0	10.0	10.0	9.1	10.0	19530	19530 - LOMA VISTA CT	1	522	2361	75
4084	19540	10	LOMAS CT	NW END	SUNRISE ST	Residential	Asphalt	39	302	1310.3	58	50	60	56	Mod	Fair	26	16	55	5.6	10.0	8.3	7.7	10.0	9.8	10.0	10.0	9.6	9.8	19540	19540 - LOMAS CT	3	709	3003	58
2769	19540	20	LOMAS CT	SUNRISE ST	SORRENTO ST	Residential	Asphalt	34	160	604.44	79	60	60	73	Mod	Good	14	7	72	17.3	10.0	9.2	8.6	10.0	10.0	10.0	10.0	10.0	10.0	19540	19540 - LOMAS CT	3	709	3003	58
2767	19540	30	LOMAS CT	SORRENTO ST	EAST END	Residential	Asphalt	40	247	1088.7	63	38	60	55	Mod	Fair	23	14	54	7.7	10.0	8.3	7.9	10.0	10.0	10.0	10.0	10.0	9.8	19540	19540 - LOMAS CT	3	709	3003	58
1021	19550	10	LOMBARDY AVE	RAMONA AVE	MILLER AVE	Residential	Asphalt	34	510	1926.7	100	90	60	97	Mod	Excellent	0	0	96	5.7	10.0	10.0	10.0	10.0	10.0	10.0	10.0	10.0	10.0	19550	19550 - LOMBARDY AVE	1	510	1927	96
3782	19560	10	LOMBARDY AVE	MILLER AVE	FAIRFAX ST	Residential	Asphalt	35	500	1944.4	75	55	60	69	Mod	Good	20	5	68	5.2	10.0	9.4	8.1	10.0	9.9	10.0	10.0	10.0	10.0	19560	19560 - LOMBARDY AVE	1	500	1944	68
4608	19570	10	LOMBARDY AVE	NORTH END	DEODAR AVE	Residential	Asphalt	37	683	2788.4	67	61	30	65	Mod	Good	17	11	64	4.1	10.0	9.1	8.4	10.0	9.9	10.0	10.0	9.3	10.0	19570	19570 - LOMBARDY AVE	3	1003	4033	66
4857	19570	20	LOMBARDY AVE	DEODAR AVE	ALLEY	Residential	Asphalt	35	146	567.78	84	74	30	81	Mod	V Good	13	3	80	2.8	10.0	9.6	8.8	10.0	9.8	10.0	10.0	10.0	10.0	19570	19570 - LOMBARDY AVE	3	1003	4033	66
4590	19570	30	LOMBARDY AVE	ALLEY	SAN BERNARDINO AVE	Residential	Asphalt	35	174	676.67	71	48	30	63	Mod	Fair	22	7	62	9.0	10.0	9.2	7.8	10.0	10.0	10.0	10.0	10.0	10.0	19570	19570 - LOMBARDY AVE	3	1003	4033	66
6637	19580	10	LOMBARDY AVE	SAN BERNARDINO AVE	MARYGOLD AVE	Residential	Asphalt	36	1320	5280	72	63	60	69	Mod	Good	17	11	68	3.8	10.0	9.0	8.3	10.0	10.0	10.0	10.0	9.3	10.0	19580	19580 - LOMBARDY AVE	1	1320	5280	68
6640	19590	10	LOMBARDY AVE	MARYGOLD AVE	LOMBARDY LN	Residential	Asphalt	34	193	729.11	97	89	30	95	Mod	Excellent	0	3	94	4.7	10.0	9.7	10.0	10.0	10.0	10.0	10.0	10.0	10.0	19590	19590 - LOMBARDY AVE	3	606	2471	94
6642	19590	20	LOMBARDY AVE	LOMBARDY LN	IRIS DR	Residential	Asphalt	34	305	1152.2	100	90	60	96	Mod	Excellent	0	0	96	3.7	10.0	10.0	10.0	10.0	10.0	10.0	10.0	10.0	10.0	19590	19590 - LOMBARDY AVE	3	606	2471	94
1642	19590	30	LOMBARDY AVE	IRIS DR	SOUTH END	Residential	Asphalt	49	108	589.91	94	82	60	90	Mod	Excellent	1	6	90	4.5	10.0	9.3	10.0	10.0	9.9	10.0	10.0	10.0	10.0	19590	19590 - LOMBARDY AVE	3	606	2471	94
3765	19600	10	LOMBARDY CT	NORTH END	SHAMROCK AVE	Residential	Asphalt	37	526	2188.5	45	54	30	48	Strng	Marginal	26	27	47	5.0	10.0	10.0	8.2	5.5	9.7	10.0	10.0	9.5	9.1	19600	19600 - LOMBARDY CT	1	526	2188	47
3851	19610	10	LOMBARDY CT	NORTH END	ORANGE WAY	Residential	Asphalt	42	195	905.33	34	61	60	43	Mod	Poor	42	19	42	4.1	10.0	7.7	5.9	10.0	9.6	10.0	10.0	10.0	10.0	19610	19610 - LOMBARDY CT	1	195	905	42
6641	19620	10	LOMBARDY LN	WEST END	LOMBARDY LN	Residential	Asphalt	47	129	669.63	95	84	80	91	Mod	Excellent	0	6	91	10.1	10.0	9.3	10.0	10.0	10.0	10.0	10.0	10.0	10.0	19620	19620 - LOMBARDY LN	1	129	670	91
5203	19630	10	LONE PINE DR	WRANGLER DR	FOX LN	Residential	Asphalt	35	347	1349.4	76	78	60	77	Mod	V Good	16	8	76	2.5	10.0	9.6	8.5	10.0	9.9	10.0	10.0	9.3	10.0	19630	19630 - LONE PINE DR	3	1286	5000	77
2474	19630	20	LONE PINE DR	FOX LN	BOOTS LN	Residential	Asphalt	35	673	2617.2	80	76	60	79	Mod	V Good	14	6	78	2.6	10.0	9.6	8.8	10.0	10.0	10.0	10.0	9.4	9.8	19630	19630 - LONE PINE DR	3	1286	5000	77
1787	19630	30	LONE PINE DR	BOOTS LN	SADDLEPEAK CT	Residential	Asphalt	35	266	1034.4	82	71	60	78	Mod	V Good	11	7	78	3.0	10.0	9.6	9.0	10.0	9.8	10.0	10.0	9.2	10.0	19630	19630 - LONE PINE DR	3	1286	5000	77
1802	19640	10	LONE TREE CT	APPLE GATE DR	SOUTH END	Residential	Asphalt	44	165	814.53	60	38	60	53	Mod	Marginal	24	16	52	7.9	10.0	8.4	7.6	10.0	10.0	10.0	10.0	9.4	10.0	19640	19640 - LONE TREE CT	1	165	815	52
5853	19650	10	LONG COVE DR	PABLO CREEK LN	WHIRLWIND LN	Residential	Asphalt	38	271	1144.2	79	60	60	72	Mod	Good	14	8	72	5.5	10.0	9.6	8.6	10.0	10.0	10.0	10.0	9.2	10.0	19650	19650 - LONG COVE DR	3	923	3897	73
5854	19650	20	LONG COVE DR	WHIRLWIND LN	LADY BIRD WAY	Residential	Asphalt	38	284	1199.1	76	56	60	69	Mod	Good	21	3	69	4.9	10.0	9.6	8.1	10.0	9.7	10.0	10.0	10.0	10.0	19650	19650 - LONG COVE DR	3	923	3897	73
5856	19650	30	LONG COVE DR	LADY BIRD WAY	STARFIRE LN	Residential	Asphalt	38	368	1553.8	85	66	60	79	Mod	V Good	10	5	78	6.9	10.0	9.8	9.0	10.0	10.0	10.0	10.0	9.3	10.0	19650	19650 - LONG COVE DR	3	923	3897	73
2716	19660	10	LONG VIEW DR	WOOD BRIDGE DR	FERNWOOD WAY	Residential	Asphalt	33	131	480.33	55	71	60	60	Mod	Fair	29	16	60	3.0	10.0	8.0	7.3	10.0	9.7	10.0	10.0	10.0	10.0	19660	19660 - LONG VIEW DR	4	1582	5869	62
2319	19660	20	LONG VIEW DR	FERNWOOD WAY	OLIVEDALE DR	Residential	Asphalt	33	841	3083.7	57	71	60	62	Mod	Fair	26	17	61	3.1	10.0	8.1	7.5	10.0	9.8	10.0	10.0	9.6	10.0	19660	19660 - LONG VIEW DR	4	1582	5869	62
5070	19660	30	LONG VIEW DR	OLIVEDALE DR	OLIVEDALE DR	Residential	Asphalt	34	149	562.89	54	62	60	57	Mod	Fair	33	13	56	4.0	10.0	8.3	6.9	10.0	9.7	10.0	10.0	10.0	10.0	19660	19660 - LONG VIEW DR	4	1582	5869	62
5007	19660	40	LONG VIEW DR	OLIVEDALE DR	ALMOND DR	Residential	Asphalt	34	461	1741.6	68	70	60	69	Mod	Good	19	13	68	3.1	10.0	8.8	8.2	10.0	9.8	10.0	10.0	9.4	10.0	19660	19660 - LONG VIEW DR	4	1582	5869	62
2370	19670	10	LONG VIEW DR	SKYLARK DR	REDWOOD DR	Residential	Asphalt	34	719	2716.2	31	80	60	48	Weak	Marginal	51	17	46	2.3	10.0	8.4	5.0	10.0	9.7	10.0	10.0	9.2	10.0	19670	19670 - LONG VIEW DR	10	3496	13407	37
4372	19670	20	LONG VIEW DR	REDWOOD DR	REDWOOD DR	Residential	Asphalt	34	221	834.89	24	58	60	35	Weak	Poor	62	14	34	4.5	10.0	8.3	3.9	10.0	9.7	10.0	10.0	10.0	10.0	19670	19670 - LONG VIEW DR	10	3496	13407	37
2361	19670	30	LONG VIEW DR	REDWOOD DR	SHERWOOD CT	Residential	Asphalt	34	253	955.78	5.6	48	80	20	Weak	V Poor	78	16	19	5.9	10.0	8.6	2.7	10.0	9.8	10.0	10.0	9.1	9.4	19670	19670 - LONG VIEW DR	10	3496	13407	37
2371	19670	40	LONG VIEW DR	SHERWOOD CT	BLACKSTONE CT	Residential	Asphalt	34	241	910.44	25	60	60	36	Mod	Poor	57	18	35	4.1	10.0	8.2	4.5	10.0	9.5	10.0	10.0	9.4	10.0	19670	19670 - LONG VIEW DR	10	3496	13407	37
5049	19670	50	LONG VIEW DR	BLACKSTONE CT	OCOTILLO DR	Residential	Asphalt	34	227	857.56	24	63	60	37	Weak	Poor	58	17	36	3.9	10.0	8.4	4.4	10.0	9.6	10.0	10.0	9.3	10.0	19670	19670 - LONG VIEW DR	10	3496	13407	37
5050	19670	60	LONG VIEW DR	OCOTILLO DR	CANYON CREST DR	Residential	Asphalt	34	157	593.11	25	20	60	24	Mod	V Poor	56	19	23	13.0	10.0	8.1	4.6	10.0	9.6	10.0	10.0	9.3	10.0	19670	19670 - LONG VIEW DR	10	3496	13	

City of Fontana, CA
Street Inventory and Condition Summary - Sorted by Street Name



GISID	Street Number	Block Number	On Street	From Street	To Street	FunCL	Pavetype	Pavement Width (ft)	Pavement Length (ft)	Pavement Area (yd2)	Condition Summary											Condition Details										Project Summary											
											Surface Distress Index (SDI)	Roughness Index (RI)	Structural Index (SI)	Pavement Cndtm Index (PCI)	Strength Rating	Condition Rating	Load Assoc Distress Deducts (LADD)	Non-Load Distress Deducts (NLAD)	Current Segment PCI (CPC)	Segment IRI (mm/m)	Deflection Results	Rutting (ACP Only)	L&T Cracking / Linear Crk	Alligator Cracking	Divided Slab / Blow Up	Map Crk / Crnr Brk / D Crk	Edge Cracking	Joint Spall / Joint Sealant	Distortions / Faulting	Bleeding / Polished Agg	Raveling / Scaling / CAL	Patches / Potholes	Project ID	Project Description	Project Block Count	Project Length (ft)	Project Area (yd2)	Project Current PCI					
3278	20210	40	MAGNOLIA WAY	BIG HORN PL	SEMINOLE WAY	Residential	Asphalt	38	403	1701.6	86	75	80	82	Mod	V Good	11	3	82	2.7	10.0	9.6	8.9	10.0	10.0	10.0	10.0	10.0	10.0	10.0	10.0	10.0	10.0	10.0	10.0	10.0	10.0	20210	20210 - MAGNOLIA WAY	4	1405	5932	79
4681	20230	10	MAHOGANY DR	SANTA ANA AVE	GUM LN	Collector	Asphalt	42	436	2034.7	60	62	60	61	Mod	Fair	24	15	60	3.9	9.9	8.1	7.7	10.0	10.0	10.0	10.0	10.0	10.0	10.0	10.0	10.0	10.0	10.0	10.0	10.0	10.0	20230	20230 - MAHOGANY DR	2	658	3071	62
4677	20230	20	MAHOGANY DR	GUM LN	TORREYPINE ST	Collector	Asphalt	42	222	1036	61	80	60	67	Mod	Good	22	17	66	2.4	10.0	8.3	7.8	10.0	10.0	10.0	10.0	10.0	10.0	10.0	10.0	10.0	10.0	10.0	10.0	10.0	10.0	20230	20230 - MAHOGANY DR	2	658	3071	62
4676	20240	10	MAHOGANY DR	TORREYPINE ST	LILAC ST	Collector	Asphalt	42	216	1008	45	77	80	56	Mod	Fair	21	34	55	2.6	10.0	10.0	7.9	4.9	10.0	10.0	10.0	10.0	10.0	10.0	10.0	10.0	10.0	10.0	10.0	10.0	10.0	20240	20240 - MAHOGANY DR	3	670	3127	54
4674	20240	20	MAHOGANY DR	LILAC ST	MADRONE ST	Collector	Asphalt	42	270	1260	45	76	60	55	Mod	Fair	20	33	54	2.7	9.9	10.0	8.1	4.9	10.0	10.0	10.0	10.0	10.0	10.0	10.0	10.0	10.0	10.0	10.0	10.0	10.0	20240	20240 - MAHOGANY DR	3	670	3127	54
4679	20240	30	MAHOGANY DR	MADRONE ST	UNDERWOOD DR	Collector	Asphalt	42	184	858.67	57	48	60	54	Mod	Marginal	26	17	53	5.9	10.0	8.4	7.4	10.0	10.0	10.0	10.0	10.0	10.0	10.0	10.0	10.0	10.0	10.0	10.0	10.0	10.0	20240	20240 - MAHOGANY DR	3	670	3127	54
3332	20260	10	MAIDSTONE LN	FIRESTONE DR	CAMARGO PL	Residential	Asphalt	35	309	1201.7	85	67	60	79	Mod	V Good	9	6	79	10.6	10.0	10.0	9.1	10.0	10.0	10.0	10.0	10.0	10.0	10.0	10.0	10.0	10.0	10.0	10.0	10.0	20260	20260 - MAIDSTONE LN	1	309	1202	79	
3003	20270	10	MAINE ST	NEBRASKA ST	MINNESOTA WAY	Residential	Asphalt	39	133	576.33	100	90	60	97	Mod	Excellent	0	0	96	6.6	10.0	10.0	10.0	10.0	10.0	10.0	10.0	10.0	10.0	10.0	10.0	10.0	10.0	10.0	10.0	10.0	20270	20270 - MAINE ST	3	1157	4508	96	
1838	20270	20	MAINE ST	MINNESOTA WAY	WISCONSIN DR	Residential	Concrete	38	142	600	100	90	60	97	Mod	Excellent	0	0	96	3.8	10.0	10.0	10.0	10.0	10.0	10.0	10.0	10.0	10.0	10.0	10.0	10.0	10.0	10.0	10.0	10.0	20270	20270 - MAINE ST	3	1,157	4,508	96	
1841	20270	30	MAINE ST	WISCONSIN DR	NEW YORK AVE	Residential	Asphalt	34	882	3332	100	90	60	97	Mod	Excellent	0	0	96	2.0	10.0	10.0	10.0	10.0	10.0	10.0	10.0	10.0	10.0	10.0	10.0	10.0	10.0	10.0	10.0	10.0	10.0	20270	20270 - MAINE ST	3	1157	4508	96
1818	20280	10	MALAGA AVE	TOKAY AVE	CHERIMOYA DR	Residential	Asphalt	34	316	1193.8	82	64	60	76	Mod	V Good	11	6	76	5.1	10.0	9.2	9.0	10.0	10.0	10.0	10.0	10.0	10.0	10.0	10.0	10.0	10.0	10.0	10.0	10.0	20280	20280 - MALAGA AVE	2	696	2630	87	
1819	20280	20	MALAGA AVE	CHERIMOYA DR	CITRUS AVE	Residential	Asphalt	34	380	1435.6	100	90	60	97	Mod	Excellent	0	0	96	5.2	10.0	10.0	10.0	10.0	10.0	10.0	10.0	10.0	10.0	10.0	10.0	10.0	10.0	10.0	10.0	10.0	20280	20280 - MALAGA AVE	2	696	2630	87	
3731	20290	10	MALAGA AVE	WEST END	ELWOOD PL	Residential	Asphalt	45	129	640.34	63	81	80	69	Mod	Good	17	20	68	2.3	10.0	8.1	8.3	10.0	10.0	10.0	10.0	10.0	10.0	10.0	10.0	10.0	10.0	10.0	10.0	10.0	20290	20290 - MALAGA AVE	2	389	1622	70	
3732	20290	20	MALAGA AVE	ELWOOD PL	LEMON ST	Residential	Asphalt	34	260	982.22	64	88	80	72	Mod	Good	20	16	72	1.9	10.0	8.0	8.1	10.0	10.0	9.8	10.0	10.0	10.0	10.0	10.0	10.0	10.0	10.0	10.0	10.0	20290	20290 - MALAGA AVE	2	389	1622	70	
1041	20300	10	MALAGA CT	CYPRESS AVE	EAST END	Residential	Asphalt	37	528	2188.4	99	90	60	96	Mod	Excellent	0	1	95	4.1	10.0	9.9	10.0	10.0	10.0	10.0	10.0	10.0	10.0	10.0	10.0	10.0	10.0	10.0	10.0	10.0	20300	20300 - MALAGA CT	1	528	2188	95	
1030	20310	10	MALAGA CT	BLANCHARD AVE	EAST END	Residential	Asphalt	40	233	1044	39	54	60	44	Strng	Poor	28	31	43	5.0	10.0	10.0	7.3	5.1	9.7	10.0	10.0	10.0	10.0	10.0	10.0	10.0	10.0	10.0	10.0	10.0	20310	20310 - MALAGA CT	1	233	1044	43	
6981	20320	10	MALAGA CT	WEST END	ALDER AVE	Residential	Asphalt	37	522	2164.5	21	40	80	28	Mod	V Poor	51	14	27	7.3	10.0	10.0	5.3	8.3	10.0	10.0	10.0	10.0	10.0	10.0	10.0	10.0	10.0	10.0	10.0	10.0	20320	20320 - MALAGA CT	1	522	2165	27	
1861	20330	10	MALAGA DR	EUGENIA DR	WHITEWOOD DR	Residential	Asphalt	34	730	2757.8	77	72	60	76	Mod	V Good	16	6	75	3.0	10.0	9.6	8.5	10.0	10.0	10.0	10.0	10.0	10.0	10.0	10.0	10.0	10.0	10.0	10.0	10.0	20330	20330 - MALAGA DR	1	730	2758	75	
5712	20340	10	MALAGA DR	ALDER AVE	FAIRVIEW DR	Residential	Asphalt	34	510	1926.7	43	56	60	47	Strng	Marginal	23	33	46	4.7	10.0	10.0	7.8	4.8	9.7	10.0	10.0	10.0	10.0	10.0	10.0	10.0	10.0	10.0	10.0	10.0	20340	20340 - MALAGA DR	1	510	1927	46	
1708	20350	10	MALAGA ST	CELESTE AVE	PINYON AVE	Residential	Asphalt	34	256	967.11	38	47	60	41	Mod	Poor	43	18	40	6.0	10.0	7.8	5.8	10.0	9.7	10.0	10.0	10.0	10.0	10.0	10.0	10.0	10.0	10.0	10.0	10.0	20350	20350 - MALAGA ST	1	256	967	40	
1959	20360	10	MALAGA ST	SIERRA AVE	MANGO AVE	Residential	Asphalt	34	1320	4986.7	44	54	60	47	Strng	Marginal	22	33	46	5.0	10.0	7.4	8.2	7.7	9.7	10.0	10.0	10.0	10.0	10.0	10.0	10.0	10.0	10.0	10.0	10.0	20360	20360 - MALAGA ST	1	1320	4987	46	
1032	20370	10	MALAGA ST	MANGO AVE	KEMPSTER AVE	Residential	Asphalt	34	495	1870	54	45	60	51	Strng	Marginal	14	31	50	6.4	10.0	10.0	8.6	4.4	10.0	10.0	10.0	10.0	10.0	10.0	10.0	10.0	10.0	10.0	10.0	10.0	20370	20370 - MALAGA ST	1	495	1870	50	
3779	20380	10	MALAGA ST	PALMETTO AVE	TAMARIND AVE	Residential	Asphalt	34	1319	4982.9	54	56	30	55	Strng	Marginal	12	33	54	4.6	10.0	10.0	8.8	4.6	10.0	10.0	10.0	10.0	10.0	10.0	10.0	10.0	10.0	10.0	10.0	10.0	20380	20380 - MALAGA ST	1	1319	4983	54	
5084	20390	10	MALAGON DR	SAN ROQUE RD	LUCENA AVE	Residential	Asphalt	34	1034	3906.2	63	84	30	70	Mod	Good	21	15	69	2.1	10.0	8.6	7.9	10.0	10.0	10.0	10.0	10.0	10.0	10.0	10.0	10.0	10.0	10.0	10.0	10.0	20390	20390 - MALAGON DR	1	1034	3906	69	
2578	20400	10	MALLARD LN	CANVASBACK WAY	GADWALL WAY	Residential	Asphalt	34	466	1760.4	91	71	60	84	Mod	V Good	8	0	84	3.2	10.0	10.0	9.3	10.0	10.0	10.0	10.0	10.0	10.0	10.0	10.0	10.0	10.0	10.0	10.0	10.0	20400	20400 - MALLARD LN	1	466	1760	84	
2275	20420	10	MALLORY DR	FONTANA AVE	EAST END	Residential	Asphalt	37	672	2790	52	60	60	55	Strng	Marginal	17	30	54	4.2	10.0	10.0	9.0	4.6	9.8	10.0	10.0	10.0	10.0	10.0	10.0	10.0	10.0	10.0	10.0	10.0	20420	20420 - MALLORY DR	1	672	2790	54	
6237	20430	10	MALLORY DR	WEST END	ELM AVE	Residential	Asphalt	45	193	959.3	64	36	60	55	Mod	Fair	20	16	54	9.8	10.0	8.6	8.1	10.0	9.8	10.0	10.0	10.0	10.0	10.0	10.0	10.0	10.0	10.0	10.0	10.0	20430	20430 - MALLORY DR	1	193	959	54	
2274	20440	10	MALLORY DR	ELM AVE	LIME AVE	Residential	Asphalt	34	793	2995.8	32	55	60	40	Mod	Poor	43	25	39	4.8	10.0	7.5	5.8	10.0	9.8	10.0	10.0	10.0	10.0	10.0	10.0	10.0	10.0	10.0	10.0	10.0	20440	20440 - MALLORY DR	2	1056	3990	39	
1506	20440	20	MALLORY DR	LIME AVE	EUGENIA AVE	Residential	Asphalt	34	263	993.56	35	50	60	40	Mod	Poor	43	21	39	5.5	10.0	7.7	6.1	10.0	9.8	10.0	10.0	10.0	10.0	10.0	10.0	10.0	10.0	10.0	10.0	10.0	20440	20440 - MALLORY DR	2	1056	3990	39	
1505	20450	10	MALLORY DR	POPLAR AVE	WHITEWOOD CT	Residential	Asphalt	34	268	1012.4	31	51	60	38	Mod	Poor	45	23	37	5.3	10.0	7.7	5.6	10.0	9.7	10.0	10.0	10.0	10.0	10.0	10.0	10.0	10.0	10.0	10.0	10.0	20450	20450 - MALLORY DR	2	530	2002	41	
1504	20450	20	MALLORY DR	WHITEWOOD CT	SYCAMORE ST	Residential	Asphalt	34	262	989.78	39	63	60	47	Mod	Marginal	39	21	46	3.8	10.0	7.8	6.2	10.0	9.7	10.0	10.0	10.0	10.0	10.0	10.0	10.0	10.0	10.0	10.0	10.0	10.0	20450	20450 - MALLORY DR	2	530	2002	41
5394	20460	10	MALLORY DR	CITRUS AVE	SKYLAND CT	Residential	Asphalt	35	1012	3935.6	81	68	60	77	Mod	V Good	10	9	76	3.3	10.0	9.1	9.1	10.0	9.8	10.0	10.0	10.0	10.0	10.0	10.0	10.0	10.0	10.0	10.0	10.0	20460	20460 - MALLORY DR	3	1509	5851	70	
5393	20460	20	MALLORY DR	SKY																																							

City of Fontana, CA
Street Inventory and Condition Summary - Sorted by Street Name



GISID	Street Number	Block Number	On Street	From Street	To Street	FunCL	Pavetype	Pavement Width (ft)	Pavement Length (ft)	Pavement Area (yd2)	Condition Summary										Condition Details										Project Summary				
											Surface Distress Index (SDI)	Roughness Index (RI)	Structural Index (SI)	Pavement Cndtm Index (PCI)	Strength Rating	Condition Rating	Load Assoc Distress Deducts (LADD)	Non-Load Distress Deducts (NLAD)	Current Segment PCI (CPC)	Segment IRI (mm/m)	Deflection Results	Rutting (ACP Only)	L&T Cracking / Linear Crk	Alligator Cracking	Divided Slab / Blow Up	Map Crk / Crnr Brk / D Crk	Edge Cracking	Joint Spall / Joint Sealant	Distortions / Faulting	Bleeding / Polished Agg	Raveling / Scaling / CAL	Patches / Potholes	Project ID	Project Description	Project Block Count
6389	20630	60	MANGO AVE	LURELANE ST	WALNUT VILLAGE PKWY	Collector	Asphalt	42	638	2977.3	37	71	60	48	Mod	Marginal	45	15	47	3.0	8.6	8.7	7.6	10.0	9.8	10.0	10.0	9.2	9.1	20630	20630 - MANGO AVE	6	2624	11408	48
3484	20640	10	MANGO AVE	WALNUT VILLAGE PKWY	WALNUT AVE	Collector	Asphalt	42	207	966	60	65	60	62	Mod	Fair	25	15	60	3.6	10.0	8.2	7.5	10.0	9.9	10.0	10.0	10.0	10.0	20640	20640 - MANGO AVE	8	2648	12208	48
3489	20640	20	MANGO AVE	WALNUT AVE	CERRITOS ST	Collector	Asphalt	42	245	1143.3	51	58	60	53	Mod	Marginal	32	17	52	4.5	10.0	8.5	7.6	10.0	10.0	10.0	10.0	9.1	8.9	20640	20640 - MANGO AVE	8	2648	12208	48
3504	20640	30	MANGO AVE	CERRITOS ST	FERN ST	Collector	Asphalt	42	410	1913.3	32	61	80	42	Mod	Poor	51	16	41	4.0	8.4	8.7	7.5	10.0	9.8	10.0	10.0	8.8	8.8	20640	20640 - MANGO AVE	8	2648	12208	48
1899	20640	40	MANGO AVE	FERN ST	MICALLEF ST	Collector	Asphalt	42	452	2109.3	29	55	80	38	Mod	Poor	51	17	37	4.8	9.2	8.4	7.0	10.0	9.7	10.0	10.0	9.3	8.5	20640	20640 - MANGO AVE	8	2648	12208	48
3501	20640	50	MANGO AVE	MICALLEF ST	RUSO ST	Collector	Asphalt	41	282	1284.7	55	61	60	57	Mod	Fair	24	16	56	4.0	9.7	8.5	8.3	10.0	10.0	10.0	10.0	9.4	9.4	20640	20640 - MANGO AVE	8	2648	12208	48
5272	20640	60	MANGO AVE	RUSO ST	MOUNTAIN VIEW AVE	Collector	Asphalt	41	62	282.44	58	79	80	65	Mod	Fair	16	26	64	2.5	10.0	8.1	8.4	10.0	10.0	10.0	10.0	8.1	10.0	20640	20640 - MANGO AVE	8	2648	12208	48
5273	20640	70	MANGO AVE	MOUNTAIN VIEW AVE	MELON AVE	Collector	Asphalt	41	476	2168.4	40	57	80	46	Mod	Marginal	42	16	44	4.5	9.6	8.1	7.4	10.0	10.0	10.0	9.9	10.0	8.5	20640	20640 - MANGO AVE	8	2648	12208	48
1693	20640	80	MANGO AVE	MELON AVE	BASELINE AVE	Collector	Asphalt	41	514	2341.6	51	60	80	54	Mod	Marginal	33	15	53	4.1	9.6	8.5	7.2	10.0	9.8	10.0	10.0	9.4	10.0	20640	20640 - MANGO AVE	8	2648	12208	48
5275	20650	10	MANGO AVE	BASELINE AVE	DS@724S BASELINE AVE	Collector	Asphalt	42	724	3378.7	57	73	80	63	Mod	Fair	31	12	61	2.8	9.9	8.9	7.7	10.0	10.0	10.0	10.0	9.4	9.1	20650	20650 - MANGO AVE	6	2704	11739	64
5274	20650	20	MANGO AVE	DS@724S BASELINE AVE	WABASH AVE	Collector	Asphalt	38	505	2132.2	52	79	60	61	Weak	Fair	36	13	60	2.4	10.0	8.4	6.4	10.0	10.0	10.0	10.0	10.0	10.0	20650	20650 - MANGO AVE	6	2704	11739	64
3740	20650	30	MANGO AVE	WABASH AVE	ELAINE AVE	Collector	Asphalt	38	304	1283.6	58	71	60	62	Mod	Fair	29	13	61	3.1	10.0	8.4	7.1	10.0	10.0	10.0	10.0	10.0	10.0	20650	20650 - MANGO AVE	6	2704	11739	64
3741	20650	40	MANGO AVE	ELAINE AVE	HOLGUIN CT	Collector	Asphalt	38	346	1460.9	68	85	60	74	Weak	Good	23	9	73	2.0	10.0	8.9	7.7	10.0	10.0	10.0	10.0	10.0	10.0	20650	20650 - MANGO AVE	6	2704	11739	64
6519	20650	50	MANGO AVE	HOLGUIN CT	JUDITH CT	Collector	Asphalt	38	495	2090	72	94	80	80	Weak	V Good	21	6	79	1.6	10.0	9.2	7.9	10.0	10.0	10.0	10.0	10.0	10.0	20650	20650 - MANGO AVE	6	2704	11739	64
6820	20650	60	MANGO AVE	JUDITH CT	MILLER AVE	Collector	Asphalt	38	330	1393.3	56	44	60	52	Mod	Marginal	27	15	51	6.5	9.5	8.8	7.8	10.0	10.0	10.0	10.0	9.1	10.0	20650	20650 - MANGO AVE	6	2704	11739	64
1053	20660	10	MANGO AVE	MILLER AVE	FAIRFAX ST	Collector	Asphalt	38	512	2161.8	70	69	80	69	Mod	Good	21	10	68	3.3	9.5	9.2	8.3	10.0	10.0	10.0	10.0	9.4	10.0	20660	20660 - MANGO AVE	6	2654	11173	65
1961	20660	20	MANGO AVE	FAIRFAX ST	MALAGA ST	Collector	Asphalt	38	314	1325.8	60	67	60	62	Weak	Fair	33	7	61	3.4	10.0	9.2	7.8	10.0	10.0	10.0	10.0	10.0	8.6	20660	20660 - MANGO AVE	6	2654	11173	65
1043	20660	30	MANGO AVE	MALAGA ST	MALAGA ST	Collector	Asphalt	38	164	692.44	64	72	60	66	Mod	Good	26	10	65	3.0	10.0	8.7	7.4	10.0	10.0	10.0	10.0	10.0	10.0	20660	20660 - MANGO AVE	6	2654	11173	65
6481	20660	40	MANGO AVE	MALAGA ST	APPLE CT	Collector	Asphalt	38	531	2242	68	67	30	68	Mod	Good	24	8	67	3.4	10.0	9.0	7.8	10.0	10.0	10.0	10.0	10.0	9.8	20660	20660 - MANGO AVE	6	2654	11173	65
6790	20660	50	MANGO AVE	APPLE CT	BARBEE ST	Collector	Asphalt	37	294	1208.7	62	74	60	66	Mod	Good	21	17	65	2.8	10.0	8.6	7.9	10.0	10.0	10.0	10.0	9.0	10.0	20660	20660 - MANGO AVE	6	2654	11173	65
1960	20660	60	MANGO AVE	BARBEE ST	FOOTHILL BLVD	Collector	Asphalt	38	839	3542.4	62	67	80	64	Mod	Fair	25	14	63	3.4	10.0	8.7	7.8	10.0	10.0	10.0	10.0	9.4	9.7	20660	20660 - MANGO AVE	6	2654	11173	65
3930	20670	10	MANGO AVE	FOOTHILL BLVD	IVY AVE	Secondary Highway	Asphalt	58	825	5316.7	48	68	60	55	Mod	Marginal	24	28	53	3.3	8.5	10.0	9.1	5.5	10.0	10.0	10.0	9.4	10.0	20670	20670 - MANGO AVE	8	2641	16592	55
2056	20670	20	MANGO AVE	IVY AVE	UPLAND AVE	Secondary Highway	Asphalt	53	338	1990.4	54	79	30	62	Mod	Fair	15	31	61	2.5	9.8	10.0	8.7	4.5	10.0	10.0	10.0	10.0	10.0	20670	20670 - MANGO AVE	8	2641	16592	55
3932	20670	30	MANGO AVE	UPLAND AVE	UPLAND AVE	Secondary Highway	Asphalt	54	182	1092	62	72	60	65	Mod	Good	21	17	64	3.0	10.0	7.9	7.9	10.0	10.0	10.0	10.0	10.0	10.0	20670	20670 - MANGO AVE	8	2641	16592	55
3933	20670	40	MANGO AVE	UPLAND AVE	OWEN ST	Secondary Highway	Asphalt	53	144	848	57	71	60	61	Strng	Fair	12	31	60	3.1	10.0	10.0	8.8	4.4	10.0	10.0	10.0	10.0	10.0	20670	20670 - MANGO AVE	8	2641	16592	55
3934	20670	50	MANGO AVE	OWEN ST	SEVILLE AVE	Secondary Highway	Asphalt	54	330	1980	52	68	60	57	Strng	Fair	12	35	56	3.3	9.8	10.0	9.0	4.7	10.0	10.0	10.0	9.0	10.0	20670	20670 - MANGO AVE	8	2641	16592	55
3915	20670	60	MANGO AVE	SEVILLE AVE	SEVILLE AVE	Secondary Highway	Asphalt	58	137	882.89	33	62	80	43	Mod	Poor	51	16	41	4.0	10.0	8.0	6.9	10.0	10.0	10.0	10.0	10.0	7.6	20670	20670 - MANGO AVE	8	2641	16592	55
7456	20670	70	MANGO AVE	SEVILLE AVE	DS@76S SEVILLE AVE	Secondary Highway	Asphalt	58	76	489.78	57	65	60	60	Strng	Fair	12	31	59	3.6	10.0	10.0	8.8	4.4	10.0	10.0	10.0	10.0	10.0	20670	20670 - MANGO AVE	8	2641	16592	55
7065	20670	90	MANGO AVE	DS@102S SEVILLE AVE	ARROW BLVD	Secondary Highway	Asphalt	59	609	3992.3	54	56	80	55	Strng	Marginal	13	33	54	4.7	10.0	10.0	8.8	4.5	9.7	10.0	10.0	9.5	10.0	20670	20670 - MANGO AVE	8	2641	16592	55
7066	20680	10	MANGO AVE	ARROW BLVD	VALENCIA AVE	Secondary Highway	Asphalt	59	622	4077.6	52	61	60	55	Strng	Fair	17	31	54	4.0	10.0	10.0	9.1	5.1	9.8	10.0	9.9	9.3	9.1	20680	20680 - MANGO AVE	2	1238	8048	53
7141	20680	20	MANGO AVE	VALENCIA AVE	ORANGE WAY	Secondary Highway	Asphalt	58	616	3969.8	49	63	60	54	Strng	Marginal	21	30	53	3.8	10.0	10.0	8.4	4.7	9.7	10.0	9.9	10.0	9.6	20680	20680 - MANGO AVE	2	1238	8048	53
7144	20690	10	MANGO AVE	ORANGE WAY	CERES AVE	Secondary Highway	Asphalt	59	408	2674.7	63	71	60	66	Mod	Good	22	15	65	3.0	10.0	8.1	7.9	10.0	10.0	10.0	10.0	10.0	10.0	20690	20690 - MANGO AVE	2	597	3914	66
3888	20690	20	MANGO AVE	CERES AVE	CERES AVE	Secondary Highway	Asphalt	59	189	1239	63	79	60	68	Mod	Good	24	13	67	2.4	10.0	8.3	7.6	10.0	10.0	10.0	10.0	10.0	10.0	20690	20690 - MANGO AVE	2	597	3914	66
1228	20700	10	MANGO AVE	CERES AVE	CITRON CT	Secondary Highway	Asphalt	58	508	3273.8	52	76	60	60	Strng	Fair	15	33	59	2.6	9.8	10.0	8.7	4.8	9.8	10.0	10.0	9.2	10.0	20700	20700 - MANGO AVE	2	770	4962	57
1232	20700	20	MANGO AVE	CITRON CT	MERRILL AVE	Secondary Highway	Asphalt	58	262	1688.4	52	60	60	55	Strng	Marginal	20	28	53	4.1	9.3	10.0	8.7	4.8	9.9	10.0	10.0	10.0	10.0	20700	20700 - MANGO AVE	2	770	4962	57
5443	20710	10	MANGO AVE	MERRILL AVE	DS@660S MERRILL AVE	Collector	Asphalt	36	660	2640	68	81	60	72	Mod	Good	19	13	72	2.3	10.0	8.9	8.1	10.0	10.0	10.0	10.0	9.3	10.0	20710	20710 - MANGO AVE	7	2644	10889	61
5444	20710	20	MANGO AVE	DS@660S MERRILL AVE	HIBISCUS ST	Collector	Asphalt	36	493	1972	55	78	60	63	Strng	Fair	2	43	62	2.5	9.9	10.0	10.0	3.7	9.7	10.0	9.9	8.6	10.0	20710	20710 - MANGO AVE	7	2644	10889	61
5441	20710	30	MANGO AVE	HIBISCUS ST	DS@167S HIBISCUS ST	Collector	Asphalt	37	167	686.56	37	68	60	47	Mod	Marginal	29	34	46	3.3	9.9	10.0	7.3	5.0	10.0	10.0	10.0	8.9	10.0	20710	20710 - MANGO AVE	7	2644	10889	61
5442	20710	40	MANGO AVE	DS@167S HIBISCUS ST	ATHOL ST	Collector	Asphalt	38	168	709.33	77	96	60	84	Mod	V Good	16	6	83	1.5	10.0	9.2	8.4	10.0	1										

City of Fontana, CA
Street Inventory and Condition Summary - Sorted by Street Name



GISID	Street Number	Block Number	On Street	From Street	To Street	FunCL	Pavetype	Pavement Width (ft)	Pavement Length (ft)	Pavement Area (yd2)	Condition Summary										Condition Details										Project Summary																		
											Surface Distress Index (SDI)	Roughness Index (RI)	Structural Index (SI)	Pavement Cndtm Index (PCI)	Strength Rating	Condition Rating	Load Assoc Distress Deducts (LADD)	Non-Load Distress Deducts (NLAD)	Current Segment PCI (CPC)	Segment IRI (mm/m)	Deflection Results	Rutting (ACP Only)	L&T Cracking / Linear Crk	Alligator Cracking	Divided Slab / Blow Up	Map Crk / Crnr Brk / D Crk	Edge Cracking	Joint Spall / Joint Sealant	Distortions / Faulting	Bleeding / Polished Agg	Raveling / Scaling / CAL	Patches / Potholes	Project ID	Project Description	Project Block Count	Project Length (ft)	Project Area (yd2)	Project Current PCI											
1443	20900	10	MANZANITA DR	POPLAR AVE	WHITEWOOD CT	Residential	Asphalt	34	264	997.33	37	42	60	39	Mod	Poor	44	20	38	6.9	10.0	7.6	5.7	10.0	9.8	10.0	10.0	10.0	10.0	10.0	10.0	10.0	10.0	10.0	10.0	10.0	20900	20900 - MANZANITA DR	4	1056	3988	43							
4400	20900	20	MANZANITA DR	WHITEWOOD CT	SYCAMORE DR	Residential	Asphalt	34	264	997.33	31	72	60	45	Mod	Poor	45	24	44	3.0	10.0	7.6	5.6	10.0	9.8	10.0	10.0	10.0	9.2	10.0	10.0	10.0	10.0	10.0	10.0	10.0	20900	20900 - MANZANITA DR	4	1056	3988	43							
4399	20900	30	MANZANITA DR	SYCAMORE DR	ALMERIA CT	Residential	Asphalt	34	264	997.33	36	63	60	45	Mod	Poor	41	23	44	3.8	10.0	7.4	6.0	10.0	9.7	10.0	10.0	9.5	10.0	10.0	10.0	10.0	10.0	10.0	10.0	10.0	10.0	20900	20900 - MANZANITA DR	4	1056	3988	43						
1444	20900	40	MANZANITA DR	ALMERIA CT	NIAGARA DR	Residential	Asphalt	34	264	997.33	46	58	60	50	Mod	Marginal	36	17	49	4.5	10.0	7.9	6.8	10.0	9.8	10.0	10.0	10.0	9.7	10.0	10.0	10.0	10.0	10.0	10.0	10.0	10.0	10.0	20900	20900 - MANZANITA DR	4	1056	3988	43					
6629	20910	10	MANZANITA DR	CATAWBA AVE	HOLLY DR	Residential	Asphalt	34	268	1012.4	41	48	60	43	Strng	Poor	28	31	42	5.9	10.0	10.0	7.2	4.4	10.0	10.0	10.0	10.0	10.0	10.0	10.0	10.0	10.0	10.0	10.0	10.0	10.0	20910	20910 - MANZANITA DR	3	660	2493	49						
1434	20910	20	MANZANITA DR	HOLLY DR	MANZANITA CT	Residential	Asphalt	34	262	989.78	38	82	60	52	Mod	Marginal	42	20	52	2.2	10.0	7.5	6.0	10.0	9.5	10.0	10.0	10.0	10.0	10.0	10.0	10.0	10.0	10.0	10.0	10.0	10.0	10.0	20910	20910 - MANZANITA DR	3	660	2493	49					
1442	20910	30	MANZANITA DR	MANZANITA CT	EAST END	Residential	Asphalt	34	130	491.11	50	81	60	61	Mod	Fair	19	31	60	2.3	10.0	10.0	8.2	4.4	9.7	10.0	10.0	10.0	10.0	10.0	10.0	10.0	10.0	10.0	10.0	10.0	10.0	10.0	20910	20910 - MANZANITA DR	3	660	2493	49					
5624	20920	10	MANZANITA DR	EMERALD AVE	MANGO AVE	Residential	Asphalt	34	336	1269.3	28	34	60	30	Strng	V Poor	44	27	69	8.9	10.0	7.3	5.7	10.0	9.8	10.0	10.0	9.0	10.0	10.0	10.0	10.0	10.0	10.0	10.0	10.0	10.0	10.0	20920	20920 - MANZANITA DR	1	336	1269	29					
5625	20930	10	MANZANITA DR	MANGO AVE	BLANCHARD AVE	Residential	Asphalt	34	668	2523.6	54	39	60	49	Strng	Marginal	22	17	48	7.5	10.0	8.4	8.1	10.0	9.8	9.7	10.0	9.3	10.0	10.0	10.0	10.0	10.0	10.0	10.0	10.0	10.0	10.0	20930	20930 - MANZANITA DR	2	1326	5083	53					
2744	20930	20	MANZANITA DR	BLANCHARD AVE	PALMETTO AVE	Residential	Asphalt	35	658	2558.9	60	59	60	60	Mod	Fair	20	19	59	4.3	10.0	8.2	8.1	10.0	9.8	10.0	10.0	9.2	10.0	10.0	10.0	10.0	10.0	10.0	10.0	10.0	10.0	10.0	10.0	20930	20930 - MANZANITA DR	2	1326	5083	53				
10098	20950	10	MAPLE AVE	N MAPLE AVE	MONTGOMERY AVE	Collector	Asphalt	38	465	1963.3	42	50	60	45	Mod	Fair	30	13	43	5.5	8.4	8.9	8.3	10.0	9.9	9.5	10.0	9.2	10.0	10.0	10.0	10.0	10.0	10.0	10.0	10.0	10.0	10.0	10.0	20950	20950 - MAPLE AVE	9	2663	11242	49				
10099	20950	20	MAPLE AVE	MONTGOMERY AVE	W SHAMROCK ST	Collector	Asphalt	38	353	1490.4	31	73	60	45	Mod	Poor	36	23	44	2.8	9.7	8.0	6.8	10.0	10.0	10.0	10.0	8.7	9.9	10.0	10.0	10.0	10.0	10.0	10.0	10.0	10.0	10.0	10.0	10.0	20950	20950 - MAPLE AVE	9	2663	11242	49			
10588	20950	30	MAPLE AVE	W SHAMROCK ST	SHAMROCK ST	Collector	Asphalt	38	222	937.33	30	79	60	46	Mod	Marginal	40	29	45	2.4	10.0	7.6	6.0	10.0	10.0	10.0	10.0	8.3	10.0	10.0	10.0	10.0	10.0	10.0	10.0	10.0	10.0	10.0	10.0	10.0	20950	20950 - MAPLE AVE	9	2663	11242	49			
10584	20950	40	MAPLE AVE	SHAMROCK ST	W WABASH ST	Collector	Asphalt	38	164	692.44	34	71	60	46	Mod	Marginal	36	27	45	3.0	9.9	7.5	6.6	10.0	9.8	10.0	10.0	8.6	10.0	10.0	10.0	10.0	10.0	10.0	10.0	10.0	10.0	10.0	10.0	10.0	20950	20950 - MAPLE AVE	9	2663	11242	49			
10585	20950	50	MAPLE AVE	W WABASH ST	W MADRONA ST	Collector	Asphalt	38	267	1127.3	38	56	60	44	Strng	Poor	30	30	43	4.6	9.9	10.0	7.0	5.2	10.0	10.0	10.0	9.4	10.0	10.0	10.0	10.0	10.0	10.0	10.0	10.0	10.0	10.0	10.0	10.0	10.0	20950	20950 - MAPLE AVE	9	2663	11242	49		
10096	20950	60	MAPLE AVE	W MADRONA ST	RAYMOND CT	Collector	Asphalt	38	399	1684.7	72	68	30	71	Mod	Good	14	12	70	3.4	10.0	8.9	8.6	10.0	10.0	10.0	10.0	9.4	10.0	10.0	10.0	10.0	10.0	10.0	10.0	10.0	10.0	10.0	10.0	10.0	10.0	20950	20950 - MAPLE AVE	9	2663	11242	49		
10589	20950	70	MAPLE AVE	RAYMOND CT	W VALENCIA ST	Collector	Asphalt	38	269	1135.8	37	58	30	44	Strng	Poor	24	28	43	4.4	9.9	10.0	7.7	5.6	9.9	10.0	9.9	9.5	10.0	10.0	10.0	10.0	10.0	10.0	10.0	10.0	10.0	10.0	10.0	10.0	10.0	20950	20950 - MAPLE AVE	9	2663	11242	49		
10075	20950	80	MAPLE AVE	W VALENCIA ST	W WEDGEWOOD ST	Collector	Asphalt	38	262	1106.2	43	76	60	54	Mod	Marginal	25	32	53	2.7	10.0	10.0	7.5	4.8	10.0	10.0	10.0	9.4	10.0	10.0	10.0	10.0	10.0	10.0	10.0	10.0	10.0	10.0	10.0	10.0	10.0	20950	20950 - MAPLE AVE	9	2663	11242	49		
10590	20950	90	MAPLE AVE	W WEDGEWOOD ST	W ETIWANDA AVE	Collector	Asphalt	38	262	1106.2	44	64	60	51	Strng	Marginal	22	33	50	3.7	9.7	10.0	8.1	5.2	9.7	10.0	10.0	8.8	10.0	10.0	10.0	10.0	10.0	10.0	10.0	10.0	10.0	10.0	10.0	10.0	10.0	20950	20950 - MAPLE AVE	9	2663	11242	49		
10097	20960	10	MAPLE AVE	W ETIWANDA AVE	W VICTORIA ST	Collector	Asphalt	40	794	3528.9	41	73	60	51	Mod	Marginal	25	29	50	2.9	9.8	10.0	7.7	5.1	9.9	10.0	10.0	9.7	10.0	10.0	10.0	10.0	10.0	10.0	10.0	10.0	10.0	10.0	10.0	10.0	10.0	20960	20960 - MAPLE AVE	4	2655	11930	60		
10100	20960	20	MAPLE AVE	W VICTORIA ST	W MCWETHY ST	Collector	Asphalt	41	1037	4724.1	52	82	60	62	Mod	Fair	21	28	60	2.2	9.9	10.0	8.8	5.3	10.0	9.2	10.0	9.7	9.7	10.0	10.0	10.0	10.0	10.0	10.0	10.0	10.0	10.0	10.0	10.0	10.0	10.0	20960	20960 - MAPLE AVE	4	2655	11930	60	
10116	20960	30	MAPLE AVE	W MCWETHY ST	BARBEE ST	Collector	Asphalt	41	129	587.67	61	70	80	64	Mod	Fair	20	19	63	3.2	10.0	7.9	8.0	10.0	10.0	10.0	10.0	9.7	10.0	10.0	10.0	10.0	10.0	10.0	10.0	10.0	10.0	10.0	10.0	10.0	10.0	10.0	20960	20960 - MAPLE AVE	4	2655	11930	60	
9737	20960	40	MAPLE AVE	BARBEE ST	W FOOTHILL BLVD	Collector	Asphalt	40	695	3088.9	77	64	60	73	Mod	Good	15	8	72	3.7	10.0	9.3	8.5	10.0	10.0	10.0	10.0	9.6	10.0	10.0	10.0	10.0	10.0	10.0	10.0	10.0	10.0	10.0	10.0	10.0	10.0	10.0	20960	20960 - MAPLE AVE	4	2655	11930	60	
10101	20970	10	MAPLE AVE	W FOOTHILL BLVD	MC CAULEY ST	Collector	Asphalt	41	992	4519.1	68	76	60	71	Mod	Good	19	14	70	2.6	9.9	8.9	8.2	10.0	10.0	10.0	10.0	9.1	10.0	10.0	10.0	10.0	10.0	10.0	10.0	10.0	10.0	10.0	10.0	10.0	10.0	10.0	20970	20970 - MAPLE AVE	5	2638	11557	67	
10586	20970	20	MAPLE AVE	MC CAULEY ST	MAPLE MOBLE HOME AV	Collector	Asphalt	37	258	1060.7	54	72	60	60	Mod	Fair	28	18	59	3.0	10.0	8.7	7.2	10.0	9.9	10.0	10.0	8.7	10.0	10.0	10.0	10.0	10.0	10.0	10.0	10.0	10.0	10.0	10.0	10.0	10.0	10.0	20970	20970 - MAPLE AVE	5	2638	11557	67	
10107	20970	30	MAPLE AVE	MAPLE MOBLE HOME AV	SEVILLE AVE	Collector	Asphalt	40	505	2244.4	77	87	60	80	Mod	V Good	14	9	79	2.0	10.0	9.6	8.6	10.0	10.0	10.0	10.0	8.9	10.0	10.0	10.0	10.0	10.0	10.0	10.0	10.0	10.0	10.0	10.0	10.0	10.0	10.0	20970	20970 - MAPLE AVE	5	2638	11557	67	
10109	20970	40	MAPLE AVE	SEVILLE AVE	DS@186S SEVILLE AVE	Collector	Asphalt	42	186	868	75	56	60	69	Mod	Good	20	6	68	4.6	10.0	9.3	8.5	10.0	10.0	10.0	10.0	10.0	10.0	9.5	10.0	10.0	10.0	10.0	10.0	10.0	10.0	10.0	10.0	10.0	10.0	10.0	20970	20970 - MAPLE AVE	5	2638	11557	67	
10108	20970	50	MAPLE AVE	DS@186S SEVILLE AVE	ARROW BLVD	Collector	Asphalt	37	697	2865.4	53	59	60	55	Mod	Fair	33	14	54	4.3	10.0	8.8	7.4	10.0	10.0	10.0	10.0	9.2	9.2	10.0	10.0	10.0	10.0	10.0	10.0	10.0	10.0	10.0	10.0	10.0	10.0	10.0	20970	20970 - MAPLE AVE	5	2638	11557	67	
10076	20980	10	MAPLE AVE	ARROW BLVD	VALENCIA AVE	Collector	Asphalt	40	644	2862.2	76	67	60	73	Mod	Good	16	8	73	3.4	10.0	9.5	8.5	10.0	10.0	10.0	10.0	9.4	9.9	10.0	10.0	10.0	10.0	10.0	10.0	10.0	10.0	10.0	10.0	10.0	10.0	10.0	10.0	20980	20980 - MAPLE AVE	2	1109	4722	74

City of Fontana, CA
Street Inventory and Condition Summary - Sorted by Street Name



GISID	Street Number	Block Number	On Street	From Street	To Street	FunCL	Pavetype	Pavement Width (ft)	Pavement Length (ft)	Pavement Area (yd2)	Condition Summary					Condition Details										Project Summary																
											Surface Distress Index (SDI)	Roughness Index (RI)	Structural Index (SI)	Pavement Cndtm Index (PCI)	Strength Rating	Condition Rating	Load Assoc Distress Deducts (LADD)	Non-Load Distress Deducts (NLAD)	Current Segment PCI (CPC)	Segment IRI (mm/m)	Deflection Results	Rutting (ACP Only)	L&T Cracking / Linear Crk	Alligator Cracking	Divided Slab / Blow Up	Map Crk / Crnr Brk / D Crk	Edge Cracking	Joint Spall / Joint Sealant	Distortions / Faulting	Bleeding / Polished Agg	Raveling / Scaling / CAL	Patches / Potholes	Project ID	Project Description	Project Block Count	Project Length (ft)	Project Area (yd2)	Project Current PCI				
2349	21190	10	MARLAY AVE	MULBERRY AVE	COUNTRYSIDE DR	Collector	Asphalt	62	310	2135.6	49	62	60	54	Strng	Marginal	20	30	53	3.9	9.7	10.0	8.4	4.6	9.7	10.0	10.0	10.0	10.0	10.0	10.0	10.0	10.0	10.0	10.0	10.0	21190	21190 - MARLAY AVE	7	2940	15915	59
1572	21190	20	MARLAY AVE	COUNTRYSIDE DR	OVERLAND DR	Collector	Asphalt	62	408	2810.7	38	79	60	51	Weak	Marginal	45	17	50	2.4	9.7	8.3	6.7	10.0	9.7	10.0	10.0	10.0	9.4	9.0	10.0	10.0	10.0	10.0	10.0	21190	21190 - MARLAY AVE	7	2940	15915	59	
1573	21190	30	MARLAY AVE	OVERLAND DR	PONDEROSA DR	Collector	Asphalt	62	408	2810.7	39	80	60	53	Mod	Marginal	41	20	51	2.4	9.9	8.1	6.0	10.0	9.8	10.0	10.0	9.1	10.0	10.0	10.0	10.0	10.0	10.0	10.0	21190	21190 - MARLAY AVE	7	2940	15915	59	
2327	21190	40	MARLAY AVE	PONDEROSA DR	CALABASH AVE	Collector	Asphalt	62	187	1288.2	51	72	60	58	Mod	Fair	33	16	57	3.0	10.0	8.0	6.8	10.0	9.8	10.0	10.0	10.0	10.0	10.0	10.0	10.0	10.0	10.0	10.0	21190	21190 - MARLAY AVE	7	2940	15915	59	
2326	21190	50	MARLAY AVE	CALABASH AVE	OAKWOOD DR	Collector	Asphalt	38	469	1980.2	41	85	60	56	Mod	Fair	27	32	54	2.1	9.9	10.0	7.6	5.0	9.7	10.0	10.0	9.1	10.0	10.0	10.0	10.0	10.0	10.0	10.0	21190	21190 - MARLAY AVE	7	2940	15915	59	
5042	21190	60	MARLAY AVE	OAKWOOD DR	DRIFTWOOD DR	Collector	Asphalt	38	382	1612.9	75	81	60	77	Mod	V Good	18	7	76	2.3	9.9	9.1	8.4	10.0	9.6	10.0	10.0	10.0	10.0	10.0	10.0	10.0	10.0	10.0	10.0	21190	21190 - MARLAY AVE	7	2940	15915	59	
2330	21190	70	MARLAY AVE	DRIFTWOOD DR	BANANA AVE	Collector	Asphalt	38	776	3276.4	76	75	60	76	Mod	V Good	17	7	75	2.7	9.9	9.1	8.4	10.0	10.0	10.0	10.0	10.0	10.0	10.0	10.0	10.0	10.0	10.0	10.0	21190	21190 - MARLAY AVE	7	2940	15915	59	
2329	21200	10	MARLAY AVE	BANANA AVE	BURL DR	Collector	Asphalt	38	401	1693.1	55	72	60	60	Strng	Fair	12	33	60	3.0	10.0	10.0	8.9	4.5	9.7	10.0	10.0	9.5	10.0	10.0	10.0	10.0	10.0	10.0	21200	21200 - MARLAY AVE	2	651	2749	59		
2325	21200	20	MARLAY AVE	BURL DR	OLD FIELD AVE	Collector	Asphalt	38	250	1055.6	52	72	60	59	Mod	Fair	18	30	57	2.9	9.9	10.0	8.4	4.5	10.0	10.0	10.0	10.0	10.0	10.0	10.0	10.0	10.0	10.0	10.0	21200	21200 - MARLAY AVE	2	651	2749	59	
1576	21210	10	MARLAY AVE	SHADOW DR	PARKWOOD DR	Collector	Asphalt	38	354	1494.7	33	53	60	40	Mod	Poor	38	29	39	5.1	9.9	10.0	6.7	4.7	9.9	10.0	10.0	10.0	9.6	10.0	10.0	10.0	10.0	10.0	21210	21210 - MARLAY AVE	4	1572	6637	49		
2322	21210	20	MARLAY AVE	PARKWOOD DR	FIGWOOD DR	Collector	Asphalt	38	260	1097.8	23	82	60	42	Weak	Poor	59	18	41	2.2	10.0	8.3	4.2	10.0	9.7	10.0	10.0	9.2	10.0	10.0	10.0	10.0	10.0	10.0	21210	21210 - MARLAY AVE	4	1572	6637	49		
2323	21210	30	MARLAY AVE	FIGWOOD DR	LEMONWOOD CT	Collector	Asphalt	38	623	2630.4	52	65	80	56	Strng	Fair	14	33	55	3.6	9.8	10.0	8.9	4.8	9.8	10.0	10.0	9.1	10.0	10.0	10.0	10.0	10.0	10.0	21210	21210 - MARLAY AVE	4	1572	6637	49		
2324	21210	40	MARLAY AVE	LEMONWOOD CT	OLD FIELD AVE	Collector	Asphalt	38	335	1414.4	46	78	60	57	Mod	Fair	25	29	55	2.5	9.7	10.0	7.9	4.7	9.7	10.0	10.0	10.0	10.0	10.0	10.0	10.0	10.0	10.0	21210	21210 - MARLAY AVE	4	1572	6637	49		
5816	21220	10	MARNIE PL	BALD EAGLE DR	EAST END	Residential	Asphalt	38	457	1930.8	95	86	60	92	Mod	Excellent	0	4	92	3.7	10.0	9.5	10.0	10.0	10.0	10.0	10.0	10.0	10.0	10.0	10.0	10.0	10.0	10.0	21220	21220 - MARNIE PL	1	457	1931	92		
5959	21230	10	MARSHALL CT	NE END	HEMINGWAY CT	Residential	Asphalt	40	486	2149.9	70	68	60	69	Mod	Good	16	15	68	3.3	10.0	8.7	8.5	10.0	10.0	10.0	10.0	9.1	10.0	10.0	10.0	10.0	10.0	10.0	21230	21230 - MARSHALL CT	2	689	3007	65		
5960	21230	20	MARSHALL CT	HEMINGWAY CT	EAST AVE	Residential	Asphalt	38	203	857.11	60	54	60	58	Mod	Fair	22	18	57	4.9	10.0	7.8	7.8	10.0	10.0	10.0	10.0	10.0	10.0	10.0	10.0	10.0	10.0	10.0	21230	21230 - MARSHALL CT	2	689	3007	65		
2195	21240	10	MARTIN AVE	SIERRA AVE	EAST END	Residential	Asphalt	37	659	2700.7	52	56	60	54	Mod	Marginal	30	18	53	4.7	10.0	8.0	7.1	10.0	9.8	10.0	10.0	9.6	10.0	10.0	10.0	10.0	10.0	10.0	21240	21240 - MARTIN AVE	1	659	2701	53		
2492	21250	10	MARTINGALE WAY	NW END	S BRIDLEPATH DR	Residential	Asphalt	39	620	2656.5	93	79	60	88	Mod	Excellent	0	7	87	4.8	10.0	9.1	10.0	10.0	10.0	10.0	10.0	10.0	10.0	10.0	10.0	10.0	10.0	21250	21250 - MARTINGALE WAY	1	620	2657	87			
4807	21260	10	MARTOS RD	VILLABA RD	BELMONTE RD	Residential	Asphalt	34	723	2731.3	69	57	60	65	Mod	Fair	18	13	64	4.6	10.0	8.6	8.3	10.0	10.0	10.0	10.0	9.6	10.0	10.0	10.0	10.0	10.0	10.0	21260	21260 - MARTOS RD	1	723	2731	64		
5397	21280	10	MARYGOLD AVE	JUNIPER AVE	DS@599E JUNIPER AVE	Collector	Asphalt	57	599	3793.7	45	68	60	53	Mod	Marginal	38	17	52	3.3	8.8	8.3	7.4	10.0	10.0	10.0	10.0	9.4	10.0	10.0	10.0	10.0	10.0	10.0	21280	21280 - MARYGOLD AVE	2	1318	8348	54		
5398	21280	20	MARYGOLD AVE	DS@599E JUNIPER AVE	SIERRA AVE	Collector	Asphalt	57	719	4553.7	56	61	60	58	Mod	Fair	28	15	56	4.1	9.9	8.6	8.0	10.0	10.0	10.0	10.0	9.2	9.1	10.0	10.0	10.0	10.0	10.0	21280	21280 - MARYGOLD AVE	2	1318	8348	54		
5458	21290	10	MARYGOLD AVE	SIERRA AVE	DS@797E SIERRA AVE	Collector	Asphalt	38	797	3365.1	44	61	60	50	Mod	Marginal	35	21	48	4.0	9.8	8.0	6.7	10.0	10.0	10.0	10.0	9.2	10.0	10.0	10.0	10.0	10.0	10.0	21290	21290 - MARYGOLD AVE	5	2640	11204	42		
5459	21290	20	MARYGOLD AVE	DS@797E SIERRA AVE	MANGO AVE	Collector	Asphalt	39	523	2266.3	26	54	60	36	Mod	Poor	55	18	34	5.0	7.8	8.3	6.6	10.0	10.0	10.0	10.0	9.1	10.0	10.0	10.0	10.0	10.0	10.0	21290	21290 - MARYGOLD AVE	5	2640	11204	42		
4861	21290	30	MARYGOLD AVE	MANGO AVE	KEMPSTER AVE	Collector	Asphalt	38	450	1900	35	61	60	44	Mod	Poor	43	21	43	4.0	9.9	8.0	5.8	10.0	10.0	10.0	10.0	9.1	10.0	10.0	10.0	10.0	10.0	10.0	21290	21290 - MARYGOLD AVE	5	2640	11204	42		
4862	21290	40	MARYGOLD AVE	KEMPSTER AVE	BLANCHARD AVE	Collector	Asphalt	38	375	1583.3	32	68	60	44	Mod	Poor	44	24	43	3.4	9.2	8.1	6.3	10.0	10.0	10.0	10.0	8.5	10.0	10.0	10.0	10.0	10.0	10.0	21290	21290 - MARYGOLD AVE	5	2640	11204	42		
4863	21290	50	MARYGOLD AVE	BLANCHARD AVE	PALMETTO AVE	Collector	Asphalt	38	495	2090	36	49	60	40	Mod	Poor	41	23	39	5.7	9.7	8.2	6.8	10.0	10.0	10.0	10.0	8.5	9.2	10.0	10.0	10.0	10.0	10.0	21290	21290 - MARYGOLD AVE	5	2640	11204	42		
4868	21300	10	MARYGOLD AVE	PALMETTO AVE	ENCINA AVE	Collector	Asphalt	38	839	3542.4	58	67	60	61	Mod	Fair	23	15	60	3.5	9.6	8.4	8.1	10.0	10.0	10.0	10.0	9.6	10.0	10.0	10.0	10.0	10.0	10.0	21300	21300 - MARYGOLD AVE	3	1124	4904	56		
5401	21300	20	MARYGOLD AVE	ENCINA AVE	DS@148E ENCINA AVE	Collector	Asphalt	43	148	707.11	40	82	60	54	Mod	Marginal	41	19	53	2.2	10.0	8.1	6.9	10.0	10.0	10.0	10.0	9.2	8.7	10.0	10.0	10.0	10.0	10.0	21300	21300 - MARYGOLD AVE	3	1124	4904	56		
5402	21300	30	MARYGOLD AVE	DS@148E ENCINA AVE	TAMARIND AVE	Collector	Asphalt	43	137	654.56	32	68	60	44	Mod	Poor	46	22	43	3.3	10.0	8.0	5.4	10.0	10.0	10.0	10.0	9.0	10.0	10.0	10.0	10.0	10.0	10.0	21300	21300 - MARYGOLD AVE	3	1124	4904	56		
5743	21310	10	MARYGOLD AVE	TAMARIND AVE	TANGELO AVE	Collector	Asphalt	42	368	1717.3	34	64	60	44	Mod	Poor	35	26	42	3.7	9.9	8.3	6.8	10.0	10.0	10.0	10.0	7.6	9.7	10.0	10.0	10.0	10.0	10.0	21310	21310 - MARYGOLD AVE	4	1515	6726	42		
6644	21310	20	MARYGOLD AVE	TANGELO AVE	LOMBARDY AVE	Collector	Asphalt	38	322	1359.6	35	54	60	42	Mod	Poor	44	20	40	4.9	9.9	8.0	6.3	10.0	10.0	10.0	10.0	9.3	9.1	10.0	10.0	10.0	10.0	10.0	21310	21310 - MARYGOLD AVE	4	1515	6726	42		
6638	21310	30	MARYGOLD AVE	LOMBARDY AVE	LOMBARDY AVE	Collector	Asphalt	38	81	342	26	56	60	36	Mod	Poor	59	15	34	4.7	10.0	8.3	4.1	10.0	10.0	10.0	9.7	10.0	10.0	10.0	10.0	10.0	10.0	10.0	21310	21310 - MARYGOLD AVE	4	1515	6726	42		
6639	21310	40	MARYGOLD AVE	LOMBARDY AVE	ALDER AVE	Collector	Asphalt	40	744	3306.7	41	53	60	45	Strng	Poor	23	31	44	5.1	9.7	10.0	8.3	6.2	10.0	10.0	9.9	8.3	9.7	10.0	10.0	10.0	10.0	10.0	21310	21310 - MARYGOLD AVE	4	1515	6726	42		
4032	21330	10	MARYSVILLE PL	NORTH END	ASHLAND LN	Residential	Asphalt	38	480	2013.1	87	74	60	83	Mod	V Good	11	2	82	2.8	10.0	9.9	9.0	10.0																		

City of Fontana, CA
Street Inventory and Condition Summary - Sorted by Street Name



GISID	Street Number	Block Number	On Street	From Street	To Street	FunCL	Pavetype	Pavement Width (ft)	Pavement Length (ft)	Pavement Area (yd2)	Condition Summary					Condition Details										Project Summary																		
											Surface Distress Index (SDI)	Roughness Index (RI)	Structural Index (SI)	Pavement Cndtm Index (PCI)	Strength Rating	Condition Rating	Load Assoc Distress Deducts (LADD)	Non-Load Distress Deducts (NLAD)	Current Segment PCI (CPC)	Segment IRI (mm/m)	Deflection Results	Rutting (ACP Only)	L&T Cracking / Linear Crk	Alligator Cracking	Divided Slab / Blow Up	Map Crk / Crnr Brk / D Crk	Edge Cracking	Joint Spall / Joint Sealant	Distortions / Faulting	Bleeding / Polished Agg	Raveling / Scaling / CAL	Patches / Potholes	Project ID	Project Description	Project Block Count	Project Length (ft)	Project Area (yd2)	Project Current PCI						
5843	21570	10	MEADOWMEER LN	GOLDENDALE WAY	EAGLEMONT DR	Residential	Asphalt	39	337	1460.3	99	90	60	96	Mod	Excellent	0	1	95	8.8	10.0	9.9	10.0	10.0	10.0	10.0	10.0	10.0	10.0	10.0	10.0	10.0	10.0	10.0	10.0	10.0	10.0	21570	21570 - MEADOWMEER LN	1	337	1460	95	
2878	21580	10	MEDINAH ST	AUGUSTA DR	SOUTH HILLS WAY	Residential	Asphalt	38	164	692.44	71	48	60	63	Mod	Fair	21	9	62	11.9	10.0	9.4	8.0	10.0	10.0	10.0	10.0	10.0	10.0	10.0	10.0	10.0	10.0	10.0	10.0	10.0	10.0	21580	21580 - MEDINAH ST	7	2441	10305	82	
2881	21580	20	MEDINAH ST	SOUTH HILLS WAY	REDLANDS LN	Residential	Asphalt	38	262	1106.2	99	90	60	96	Mod	Excellent	0	1	95	5.1	10.0	9.8	10.0	10.0	10.0	10.0	10.0	10.0	10.0	10.0	10.0	10.0	10.0	10.0	10.0	10.0	10.0	21580	21580 - MEDINAH ST	7	2441	10305	82	
2880	21580	30	MEDINAH ST	REDLANDS LN	RED HILL CT	Residential	Asphalt	38	281	1186.4	84	65	30	77	Mod	V Good	0	17	77	4.3	10.0	9.7	10.0	10.0	10.0	10.0	10.0	10.0	10.0	10.0	10.0	10.0	10.0	10.0	10.0	10.0	10.0	10.0	21580	21580 - MEDINAH ST	7	2441	10305	82
7015	21580	40	MEDINAH ST	RED HILL CT	BEL AIR DR	Residential	Asphalt	38	253	1068.2	98	89	60	95	Mod	Excellent	0	2	94	4.4	10.0	9.7	10.0	10.0	10.0	10.0	10.0	10.0	10.0	10.0	10.0	10.0	10.0	10.0	10.0	10.0	10.0	21580	21580 - MEDINAH ST	7	2441	10305	82	
7016	21580	50	MEDINAH ST	BEL AIR DR	BROOKSIDE WAY	Residential	Asphalt	38	421	1777.6	84	65	60	78	Mod	V Good	11	5	77	7.2	10.0	9.8	8.9	10.0	10.0	10.0	10.0	10.0	10.0	10.0	10.0	10.0	10.0	10.0	10.0	10.0	10.0	10.0	21580	21580 - MEDINAH ST	7	2441	10305	82
7018	21580	60	MEDINAH ST	BROOKSIDE WAY	N KINGSMILL CT	Residential	Asphalt	38	443	1870.4	95	84	60	91	Mod	Excellent	0	5	91	7.5	10.0	9.3	10.0	10.0	10.0	10.0	10.0	10.0	10.0	10.0	10.0	10.0	10.0	10.0	10.0	10.0	10.0	21580	21580 - MEDINAH ST	7	2441	10305	82	
5249	21580	70	MEDINAH ST	N KINGSMILL CT	DS@617E N KINGSMILL CT	Residential	Asphalt	38	617	2605.1	84	65	60	77	Mod	V Good	12	5	77	7.7	10.0	9.7	8.8	10.0	10.0	10.0	10.0	10.0	10.0	10.0	10.0	10.0	10.0	10.0	10.0	10.0	10.0	10.0	21580	21580 - MEDINAH ST	7	2441	10305	82
1638	21590	10	MEDINAH ST	COLONIAL DR	CLUBHOUSE DR	Residential	Asphalt	38	360	1520	80	61	60	74	Mod	Good	14	6	73	11.7	10.0	9.3	8.6	10.0	10.0	10.0	10.0	10.0	10.0	10.0	10.0	10.0	10.0	10.0	10.0	10.0	10.0	21590	21590 - MEDINAH ST	4	2092	8833	76	
2499	21590	20	MEDINAH ST	CLUBHOUSE DR	LA COSTA PL	Residential	Asphalt	38	897	3787.3	85	66	60	78	Mod	V Good	14	2	78	5.8	10.0	9.8	8.7	10.0	10.0	10.0	10.0	10.0	10.0	10.0	10.0	10.0	10.0	10.0	10.0	10.0	10.0	21590	21590 - MEDINAH ST	4	2092	8833	76	
6980	21590	30	MEDINAH ST	LA COSTA PL	SHOAL CREEK LN	Residential	Asphalt	38	490	2068.9	81	62	60	75	Mod	Good	18	1	74	4.9	10.0	9.9	9.1	10.0	10.0	10.0	10.0	10.0	10.0	10.0	10.0	10.0	10.0	10.0	10.0	10.0	10.0	21590	21590 - MEDINAH ST	4	2092	8833	76	
5250	21590	40	MEDINAH ST	DS@617E N KINGSMILL CT	MEDINAH ST	Residential	Asphalt	38	345	1456.7	83	64	60	77	Mod	V Good	11	6	76	9.3	10.0	9.7	8.9	10.0	10.0	10.0	10.0	10.0	10.0	10.0	10.0	10.0	10.0	10.0	10.0	10.0	10.0	21590	21590 - MEDINAH ST	4	2092	8833	76	
3070	21600	10	MEGAN CT	JANET ST	EAST END	Residential	Asphalt	42	199	927.31	100	90	80	97	Mod	Excellent	0	0	96	5.8	10.0	10.0	10.0	10.0	10.0	10.0	10.0	10.0	10.0	10.0	10.0	10.0	10.0	10.0	10.0	10.0	10.0	21600	21600 - MEGAN CT	1	199	927	96	
3403	21610	10	MEGAN CT	JULIAN LN	EAST END	Residential	Asphalt	42	241	1129.9	81	63	60	75	Mod	V Good	15	3	75	4.1	10.0	9.6	8.5	10.0	10.0	9.9	10.0	10.0	10.0	10.0	10.0	10.0	10.0	10.0	10.0	10.0	10.0	21610	21610 - MEGAN CT	1	241	1130	75	
4785	21620	10	MELBA CT	NORTH END	COLEEN ST	Residential	Asphalt	40	239	1075	72	49	80	64	Mod	Fair	17	11	63	7.0	10.0	8.9	8.3	10.0	10.0	10.0	10.0	10.0	10.0	10.0	10.0	10.0	10.0	10.0	10.0	10.0	10.0	21620	21620 - MELBA CT	1	239	1075	63	
7082	21630	10	MELINDA WAY	NORTH END	HARVEY DR	Residential	Asphalt	39	519	2234.3	65	56	60	62	Mod	Fair	22	11	61	4.7	10.0	8.9	7.9	10.0	9.8	10.0	10.0	10.0	10.0	10.0	10.0	10.0	10.0	10.0	10.0	10.0	21630	21630 - MELINDA WAY	1	519	2234	61		
1896	21650	10	MELON AVE	MANGO AVE	GINGER AVE	Residential	Asphalt	34	525	1983.3	47	58	30	50	Strng	Marginal	23	30	49	4.4	10.0	10.0	7.9	4.6	9.7	10.0	10.0	10.0	10.0	10.0	10.0	10.0	10.0	10.0	10.0	10.0	21650	21650 - MELON AVE	2	664	2508	50		
1691	21650	20	MELON AVE	GINGER AVE	EAST END	Residential	Asphalt	34	139	525.11	57	42	60	52	Strng	Marginal	4	39	51	7.1	10.0	8.0	9.8	5.8	9.7	10.0	10.0	10.0	10.0	10.0	10.0	10.0	10.0	10.0	10.0	10.0	21650	21650 - MELON AVE	2	664	2508	50		
3639	21660	10	MEMPHIS DR	OLYMPIA AVE	ORLANDO DR	Residential	Asphalt	34	410	1548.9	100	90	80	96	Mod	Excellent	0	1	95	7.0	10.0	9.9	10.0	10.0	10.0	10.0	10.0	10.0	10.0	10.0	10.0	10.0	10.0	10.0	10.0	10.0	10.0	21660	21660 - MEMPHIS DR	1	410	1549	95	
1879	21670	10	MEMPHIS DR	ORLANDO DR	FREEPORT CIR	Residential	Asphalt	34	160	604.44	86	67	60	80	Mod	V Good	11	1	79	6.9	10.0	9.8	8.9	10.0	10.0	10.0	10.0	10.0	10.0	10.0	10.0	10.0	10.0	10.0	10.0	10.0	21670	21670 - MEMPHIS DR	2	410	1548	88		
3082	21670	20	MEMPHIS DR	FREEPORT CIR	TUCSON LN	Residential	Asphalt	34	250	944.44	97	88	60	94	Mod	Excellent	0	3	93	3.8	10.0	9.6	10.0	10.0	10.0	10.0	10.0	10.0	10.0	10.0	10.0	10.0	10.0	10.0	10.0	10.0	10.0	21670	21670 - MEMPHIS DR	2	410	1548	88	
4158	21680	10	MENDOCINO CT	WEST END	WILLIAMSBURG PKWY	Residential	Asphalt	37	601	2495.6	54	51	60	53	Mod	Marginal	28	18	52	5.5	10.0	8.0	7.4	10.0	10.0	10.0	10.0	10.0	10.0	10.0	10.0	10.0	10.0	10.0	10.0	10.0	10.0	21680	21680 - MENDOCINO CT	1	601	2496	52	
10525	21690	10	MERIDIAN LN	AMBER SKY WAY	DEW POINT WAY	Residential	Asphalt	34	250	944.44	87	72	60	82	Mod	V Good	9	4	82	2.9	10.0	9.6	9.1	10.0	9.8	10.0	10.0	10.0	10.0	10.0	10.0	10.0	10.0	10.0	10.0	10.0	21690	21690 - MERIDIAN LN	1	250	944	82		
1738	21700	10	MERION LN	PINE VALLEY DR	PRESTWICK WAY	Residential	Asphalt	34	253	955.78	85	66	60	79	Mod	V Good	9	5	79	11.5	10.0	9.9	9.1	10.0	10.0	10.0	10.0	10.0	10.0	10.0	10.0	10.0	10.0	10.0	10.0	10.0	10.0	21700	21700 - MERION LN	1	253	956	79	
5506	21720	10	MERRILL AVE	DS@492E POPLAR AVE	CATAWBA AVE	Secondary Highway	Asphalt	43	828	3956	16	58	80	30	Weak	V Poor	67	5	28	4.4	8.7	10.0	4.7	9.1	9.8	10.0	10.0	10.0	10.0	10.0	10.0	10.0	10.0	10.0	10.0	10.0	21720	21720 - MERRILL AVE	2	2145	13175	53		
1485	21720	20	MERRILL AVE	CATAWBA AVE	CITRUS AVE	Secondary Highway	Asphalt	63	1317	9219	61	73	60	65	Mod	Fair	27	12	64	2.9	9.7	8.5	7.6	10.0	10.0	10.0	10.0	10.0	10.0	10.0	10.0	10.0	10.0	10.0	10.0	10.0	10.0	10.0	21720	21720 - MERRILL AVE	2	2145	13175	53
1344	21730	10	MERRILL AVE	CITRUS AVE	SUMMERWOOD WAY	Secondary Highway	Asphalt	62	489	3368.7	52	74	60	59	Mod	Fair	17	31	58	2.8	9.6	10.0	9.0	4.9	9.6	10.0	10.0	10.0	10.0	10.0	10.0	10.0	10.0	10.0	10.0	10.0	10.0	21730	21730 - MERRILL AVE	3	1466	10100	60	
1345	21730	20	MERRILL AVE	SUMMERWOOD WAY	SATINWOOD DR	Secondary Highway	Asphalt	62	199	1370.9	47	75	60	56	Mod	Fair	27	26	55	2.7	9.9	10.0	8.0	5.3	9.5	10.0	10.0	10.0	10.0	10.0	10.0	10.0	10.0	10.0	10.0	10.0	10.0	21730	21730 - MERRILL AVE	3	1466	10100	60	
1346	21730	30	MERRILL AVE	SATINWOOD DR	FONTANA AVE	Secondary Highway	Asphalt	62	778	5359.6	62	71	60	65	Mod	Fair	26	12	64	3.0	9.9	9.0	8.2	10.0	9.6	10.0	10.0	10.0	10.0	10.0	10.0	10.0	10.0	10.0	10.0	10.0	10.0	21730	21730 - MERRILL AVE	3	1466	10100	60	
1347	21740	10	MERRILL AVE	FONTANA AVE	DATE AVE	Primary Highway	Asphalt	70	659	5125.6	67	74	60	70	Mod	Good	25	8	68	2.8	9.9	9.0	8.4	10.0	9.7	10.0	10.0	10.0	10.0	10.0	10.0	10.0	10.0	10.0	10.0	10.0	10.0	21740	21740 - MERRILL AVE	6	2643	19696	64	
1348	21740	20	MERRILL AVE	DATE AVE	CYPRESS AVE	Primary Highway	Asphalt	70	660	5133.3	62	75	60	66	Mod	Good	24	14	65	2.7	9.9	8.7	7.9	10.0	9.7	10.0	10.0	10.0	10.0	10.0	10.0	10.0	10.0	10.0	10.0	10.0	10.0	10.0	21740	21740 - MERRILL AVE	6	2643	19696	64
5586	21740	30	MERRILL AVE	CYPRESS AVE	CHANNY AVE	Primary Highway	Asphalt	70	339	2636.7	55	73	60	61	Mod	Fair	14	30</																										

City of Fontana, CA
Street Inventory and Condition Summary - Sorted by Street Name



GISID	Street Number	Block Number	On Street	From Street	To Street	FunCL	Pavetype	Pavement Width (ft)	Pavement Length (ft)	Pavement Area (yd2)	Condition Summary										Condition Details										Project Summary											
											Surface Distress Index (SDI)	Roughness Index (RI)	Structural Index (SI)	Pavement Cndtm Index (PCI)	Strength Rating	Condition Rating	Load Assoc Distress Deducts (LADD)	Non-Load Distress Deducts (NLAD)	Current Segment PCI (CPC)	Segment IRI (mm/m)	Deflection Results	Rutting (ACP Only)	L&T Cracking / Linear Crk	Alligator Cracking	Divided Slab / Blow Up	Map Crk / Crnr Brk / D Crk	Edge Cracking	Joint Spall / Joint Sealant	Distortions / Faulting	Bleeding / Polished Agg	Raveling / Scaling / CAL	Patches / Potholes	Project ID	Project Description	Project Block Count	Project Length (ft)	Project Area (yd2)	Project Current PCI				
2608	21820	20	MESA AVE	NELSON AVE	TANGELO AVE	Residential	Asphalt	34	261	986	40	55	60	45	Mod	Marginal	38	21	44	4.8	10.0	7.4	6.3	10.0	9.8	10.0	10.0	10.0	10.0	10.0	10.0	10.0	10.0	10.0	10.0	10.0	21820	21820 - MESA AVE	2	524	1980	45
3055	21830	10	MESA DR	EUGENIA DR	POPLAR DR	Residential	Asphalt	34	264	997.33	87	68	60	81	Mod	V Good	8	5	80	3.7	10.0	9.3	9.4	10.0	9.7	10.0	10.0	10.0	10.0	10.0	10.0	10.0	10.0	10.0	10.0	21830	21830 - MESA DR	1	264	997	80	
2910	21840	10	MESA DR	NIAGARA DR	CONCORD AVE	Residential	Asphalt	34	878	3316.9	97	87	60	94	Mod	Excellent	0	3	93	2.7	10.0	9.6	10.0	10.0	10.0	10.0	10.0	10.0	10.0	10.0	10.0	10.0	10.0	10.0	10.0	21840	21840 - MESA DR	2	1143	4318	93	
1821	21840	20	MESA DR	CONCORD AVE	TOKAY AVE	Residential	Asphalt	34	265	1001.1	96	87	80	93	Mod	Excellent	3	1	92	7.2	10.0	9.9	9.7	10.0	10.0	10.0	10.0	10.0	10.0	10.0	10.0	10.0	10.0	10.0	10.0	21840	21840 - MESA DR	2	1143	4318	93	
10546	21850	10	MESA OAK LN	WILLOWMORE DR	RED BERRY WAY	Residential	Asphalt	34	222	838.67	76	55	80	69	Mod	Good	19	6	68	5.2	10.0	9.7	8.2	10.0	9.9	10.0	10.0	10.0	9.5	10.0	10.0	10.0	10.0	10.0	21850	21850 - MESA OAK LN	1	222	839	68		
2629	21860	10	MESA RD	ALDER AVE	EVERGREEN AVE	Residential	Asphalt	34	298	1125.8	68	47	80	61	Mod	Fair	20	13	60	6.1	10.0	8.4	8.0	10.0	10.0	10.0	10.0	10.0	10.0	10.0	10.0	10.0	10.0	10.0	21860	21860 - MESA RD	2	721	2724	63		
2630	21860	20	MESA RD	EVERGREEN AVE	ROSECREST AVE	Residential	Asphalt	34	423	1598	61	79	60	67	Mod	Good	24	15	66	2.5	10.0	8.1	7.6	10.0	10.0	10.0	10.0	10.0	10.0	10.0	10.0	10.0	10.0	10.0	21860	21860 - MESA RD	2	721	2724	63		
3760	21870	10	MESA VERDE CT	NORTH END	JACKSON AVE	Residential	Asphalt	34	365	1378.9	65	37	60	57	Mod	Fair	20	11	54	8.1	10.0	8.9	8.6	10.0	10.0	10.0	10.0	10.0	9.6	9.3	10.0	10.0	10.0	21870	21870 - MESA VERDE CT	1	365	1379	54			
4206	21880	10	MESQUITE DR	CACTUS CT	CABALLERO DR	Residential	Asphalt	34	246	929.33	64	73	60	67	Mod	Good	19	17	66	2.9	10.0	8.3	8.2	10.0	9.8	10.0	10.0	9.3	10.0	10.0	10.0	10.0	10.0	10.0	21880	21880 - MESQUITE DR	4	974	3679	66		
4227	21880	20	MESQUITE DR	CABALLERO DR	SOUTHRIDGE LN	Residential	Asphalt	34	241	910.44	75	55	60	69	Mod	Good	12	13	68	6.0	10.0	9.2	8.8	10.0	9.9	10.0	10.0	8.9	10.0	10.0	10.0	10.0	10.0	10.0	21880	21880 - MESQUITE DR	4	974	3679	66		
5037	21880	30	MESQUITE DR	SOUTHRIDGE LN	NOPAL PL	Residential	Asphalt	34	230	868.89	72	55	60	66	Mod	Good	16	12	65	4.8	10.0	9.0	8.6	10.0	9.6	10.0	10.0	9.1	10.0	10.0	10.0	10.0	10.0	10.0	21880	21880 - MESQUITE DR	4	974	3679	66		
5019	21880	40	MESQUITE DR	NOPAL PL	SAGUARO WAY	Residential	Asphalt	34	257	970.89	72	55	60	66	Mod	Good	15	13	65	4.8	10.0	9.0	8.5	10.0	9.9	10.0	10.0	9.1	10.0	10.0	10.0	10.0	10.0	10.0	21880	21880 - MESQUITE DR	4	974	3679	66		
7531	21890	10	MESSINA ST	BELLA WAY	SORIANO WAY	Residential	Asphalt	38	220	928.89	95	86	60	92	Mod	Excellent	2	3	92	3.4	10.0	9.7	10.0	10.0	9.5	10.0	10.0	10.0	10.0	10.0	10.0	10.0	10.0	10.0	21890	21890 - MESSINA ST	2	445	1879	92		
7529	21890	20	MESSINA ST	SORIANO WAY	FLORENTINE AVE	Residential	Asphalt	38	225	950	97	88	60	94	Mod	Excellent	2	1	93	3.2	10.0	9.8	10.0	10.0	9.6	10.0	10.0	10.0	10.0	10.0	10.0	10.0	10.0	10.0	21890	21890 - MESSINA ST	2	445	1879	92		
6140	21900	10	MESSINA WAY	SYRACUSE LN	SICILY LN	Residential	Asphalt	38	358	1511.6	92	78	60	88	Mod	Excellent	0	8	87	5.3	10.0	9.0	10.0	10.0	10.0	10.0	10.0	10.0	10.0	10.0	10.0	10.0	10.0	10.0	21900	21900 - MESSINA WAY	1	358	1512	87		
2787	21930	10	MEYER CANYON DR	E LIBERTY PKWY	CHERRY AVE	Collector	Asphalt	72	501	4008	64	50	60	59	Mod	Fair	21	15	58	5.6	10.0	8.4	7.9	10.0	9.9	10.0	10.0	9.6	10.0	10.0	10.0	10.0	10.0	21930	21930 - MEYER CANYON DR	1	501	4008	58			
2788	21940	10	MEYER CANYON DR	CHERRY AVE	REDWOOD AVE	Industrial Collector	Asphalt	58	1320	8506.7	70	69	60	70	Mod	Good	18	12	69	3.2	10.0	9.0	8.6	10.0	10.0	10.0	10.0	9.4	9.4	10.0	10.0	10.0	10.0	21940	21940 - MEYER CANYON DR	1	1320	8507	69			
5902	21960	10	MIA CT	NORTH END	ALLISON WAY	Residential	Asphalt	63	155	1085.6	87	68	60	81	Mod	V Good	10	3	80	4.6	10.0	9.6	9.0	10.0	10.0	10.0	10.0	10.0	10.0	10.0	10.0	10.0	10.0	21960	21960 - MIA CT	1	155	1086	80			
3495	21970	10	MICALLEF CT	WEST END	KAISER AVE	Residential	Asphalt	39	341	1474.7	43	56	60	47	Strng	Marginal	26	31	46	4.7	10.0	10.0	7.6	4.8	10.0	10.0	10.0	9.5	9.8	10.0	10.0	10.0	10.0	21970	21970 - MICALLEF CT	1	341	1475	46			
10552	21980	10	MICALLEF ST	JUNIPER AVE	RED BERRY WAY	Residential	Asphalt	38	376	1587.6	86	67	60	80	Mod	V Good	11	3	79	5.7	10.0	9.6	8.9	10.0	10.0	10.0	10.0	10.0	10.0	10.0	10.0	10.0	10.0	10.0	21980	21980 - MICALLEF ST	1	376	1588	79		
10553	21990	10	MICALLEF ST	BELLA STRADA DR	SIERRA AVE	Residential	Asphalt	42	629	2935.3	90	70	60	84	Mod	V Good	7	3	83	4.7	10.0	10.0	9.5	10.0	10.0	10.0	10.0	9.4	9.8	10.0	10.0	10.0	10.0	21990	21990 - MICALLEF ST	1	629	2935	83			
1126	22000	10	MICALLEF ST	SIERRA AVE	WHEELER CT	Residential	Asphalt	34	200	755.56	63	33	60	53	Mod	Marginal	23	14	52	11.2	10.0	8.3	7.7	10.0	10.0	10.0	10.0	10.0	10.0	10.0	10.0	10.0	10.0	22000	22000 - MICALLEF ST	4	1324	4325	63			
1887	22000	20	MICALLEF ST	WHEELER CT	NEWPORT AVE	Residential	Asphalt	34	253	955.78	87	79	60	84	Mod	V Good	13	0	84	2.4	10.0	10.0	8.7	10.0	10.0	10.0	10.0	10.0	10.0	10.0	10.0	10.0	10.0	22000	22000 - MICALLEF ST	4	1324	4325	63			
1888	22000	30	MICALLEF ST	NEWPORT AVE	JADE AVE	Residential	Asphalt	27	724	2172	59	64	60	61	Mod	Fair	22	16	60	3.7	10.0	8.6	7.8	10.0	10.0	10.0	10.0	9.2	10.0	10.0	10.0	10.0	10.0	22000	22000 - MICALLEF ST	4	1324	4325	63			
2893	22000	40	MICALLEF ST	JADE AVE	MANGO AVE	Residential	Asphalt	27	147	441	60	37	60	52	Strng	Marginal	22	17	52	8.1	10.0	7.8	7.8	10.0	10.0	10.0	10.0	10.0	10.0	10.0	10.0	10.0	10.0	22000	22000 - MICALLEF ST	4	1324	4325	63			
3500	22010	10	MICALLEF ST	WEST END	KEMPSTER AVE	Residential	Asphalt	32	433	1539.6	45	56	60	48	Strng	Marginal	23	31	47	4.7	10.0	10.0	8.2	5.2	9.8	10.0	10.0	9.2	9.6	10.0	10.0	10.0	10.0	22010	22010 - MICALLEF ST	1	433	1540	47			
4127	22030	10	MILAN CT	NORTH END	CASABLANCA CT	Residential	Asphalt	40	288	1272.8	72	49	60	64	Strng	Fair	2	26	63	6.2	10.0	7.3	9.8	10.0	10.0	10.0	9.1	10.0	10.0	10.0	10.0	10.0	22030	22030 - MILAN CT	1	288	1273	63				
7528	22040	10	MILAN PL	FLORENTINE AVE	EAST END	Residential	Asphalt	41	419	1908.8	88	69	60	82	Mod	V Good	10	0	81	3.9	10.0	9.9	9.0	10.0	9.9	10.0	10.0	10.0	10.0	10.0	10.0	10.0	10.0	22040	22040 - MILAN PL	1	419	1909	81			
6074	22050	10	MILLBROOK WAY	PEPPERWOOD LN	DEERWOOD LN	Residential	Asphalt	38	448	1891.6	78	59	60	72	Mod	Good	14	8	71	5.0	10.0	9.4	8.6	10.0	10.0	10.0	10.0	9.5	10.0	10.0	10.0	10.0	10.0	22050	22050 - MILLBROOK WAY	2	706	2981	67			
6073	22050	20	MILLBROOK WAY	DEERWOOD LN	CRIMSON ST	Residential	Asphalt	38	258	1089.3	69	44	30	61	Mod	Fair	21	10	60	9.7	10.0	9.0	8.0	10.0	9.9	10.0	10.0	9.5	10.0	10.0	10.0	10.0	10.0	22050	22050 - MILLBROOK WAY	2	706	2981	67			
1697	22060	10	MILLEMAN AVE	NORTH END	JACKSON DR	Residential	Asphalt	34	227	857.56	78	58	60	71	Mod	Good	19	4	70	5.4	10.0	9.5	8.1	10.0	10.0	10.0	10.0	10.0	10.0	10.0	10.0	10.0	10.0	22060	22060 - MILLEMAN AVE	1	227	858	70			
6165	22090	10	MILLER AVE	EAST AVE	W LIBERTY PKWY	Collector	Asphalt	72	707	5656	62	57	60	61	Mod	Fair	23	15	59	4.5	9.9	8.7	7.8	10.0	10.0	10.0	10.0	9.2	10.0	10.0	10.0	10.0	10.0	22090	22090 - MILLER AVE	1	707	5656	59			
4165	22110	10	MILLER AVE	EDISON AVE	CHERRY AVE	Residential	Asphalt	72	435	3480	62	52	60	59	Mod	Fair	23	15	58	5.3	10.0	8.4	8.0	10.0	10.0	10.0	10.0	9.6	9.6	10.0	10.0	10.0	10.0	22110	22110 - MILLER AVE	1	435	3480	58			
2793	22120	10	MILLER AVE	CHERRY AVE	CARNEGIE AVE	Residential	Asphalt	58	869	5600.2	45	76	60	56	Mod	Fair	23	30	55	2.6	10.0	10.0	8.3	5.6	9.8	10.0	10.0	9.0	9.3	10.0	10.0	10.0	10.0	22120	22120 - MILLER AVE	2	1324	8532	55			
2792	22120	20	MILLER AVE	CARNEGIE AVE	EAST END	Residential	Asphalt	58	455	2932.2	47	79	60	57	Mod	Fair	23																									

City of Fontana, CA
Street Inventory and Condition Summary - Sorted by Street Name



GISID	Street Number	Block Number	On Street	From Street	To Street	FunCL	Pavetype	Pavement Width (ft)	Pavement Length (ft)	Pavement Area (yd2)	Condition Summary					Condition Details										Project Summary														
											Surface Distress Index (SDI)	Roughness Index (RI)	Structural Index (SI)	Pavement Cndtm Index (PCI)	Strength Rating	Condition Rating	Load Assoc Distress Deducts (LADD)	Non-Load Distress Deducts (NLAD)	Current Segment PCI (CPC)	Segment IRI (mm/m)	Deflection Results	Rutting (ACP Only)	L&T Cracking / Linear Crk	Alligator Cracking	Divided Slab / Blow Up	Map Crk / Crnr Brk / D Crk	Edge Cracking	Joint Spall / Joint Sealant	Distortions / Faulting	Bleeding / Polished Agg	Raveling / Scaling / CAL	Patches / Potholes	Project ID	Project Description	Project Block Count	Project Length (ft)	Project Area (yd2)	Project Current PCI		
5673	22170	50	MILLER AVE	KEMPSTER AVE	BLANCHARD AVE	Secondary Highway	Asphalt	62	325	2238.9	56	85	60	66	Weak	Good	34	10	65	2.0	10.0	8.8	7.6	10.0	9.8	10.0	10.0	10.0	10.0	10.0	10.0	10.0	8.9	22170	22170 - MILLER AVE	14	5278	36642	66	
11001	22170	60	MILLER AVE	BLANCHARD AVE	PALMETTO AVE	Secondary Highway	Asphalt	62	515	3547.8	63	78	60	68	Mod	Good	22	14	67	2.5	10.0	8.7	7.8	10.0	10.0	10.0	10.0	10.0	10.0	10.0	10.0	10.0	9.3	22170	22170 - MILLER AVE	14	5278	36642	66	
1943	22170	70	MILLER AVE	PALMETTO AVE	ENCINITAS AVE	Secondary Highway	Asphalt	62	264	1818.7	64	72	60	67	Mod	Good	22	14	65	3.0	10.0	8.3	7.9	10.0	10.0	10.0	10.0	10.0	10.0	10.0	10.0	10.0	9.9	22170	22170 - MILLER AVE	14	5278	36642	66	
1054	22170	80	MILLER AVE	ENCINITAS AVE	PALO VERDE AVE	Secondary Highway	Asphalt	62	262	1804.9	62	88	60	71	Weak	Good	27	11	70	1.9	10.0	8.6	7.3	10.0	10.0	10.0	10.0	10.0	10.0	10.0	10.0	10.0	10.0	10.0	22170	22170 - MILLER AVE	14	5278	36642	66
1068	22170	90	MILLER AVE	PALO VERDE AVE	TAMARIND AVE	Secondary Highway	Asphalt	62	792	5456	57	81	60	65	Mod	Fair	29	14	64	2.3	9.7	8.7	7.8	10.0	9.8	10.0	10.0	10.0	10.0	10.0	10.0	9.4	9.6	22170	22170 - MILLER AVE	14	5278	36642	66	
1939	22170	100	MILLER AVE	TAMARIND AVE	TANGELO AVE	Secondary Highway	Asphalt	62	493	3396.2	58	79	60	65	Mod	Fair	26	15	64	2.5	10.0	8.5	7.7	10.0	10.0	10.0	10.0	10.0	10.0	10.0	10.0	9.4	9.7	22170	22170 - MILLER AVE	14	5278	36642	66	
1069	22170	110	MILLER AVE	TANGELO AVE	LOMBARDY AVE	Secondary Highway	Asphalt	62	198	1364	59	79	60	66	Mod	Good	26	15	65	2.4	10.0	8.6	7.9	10.0	9.8	10.0	10.0	10.0	10.0	10.0	9.3	9.5	22170	22170 - MILLER AVE	14	5278	36642	66		
1070	22170	120	MILLER AVE	LOMBARDY AVE	LOMBARDY AVE	Secondary Highway	Asphalt	63	138	966	77	70	60	75	Mod	Good	17	6	74	3.1	10.0	9.3	8.4	10.0	9.8	10.0	10.0	10.0	10.0	10.0	10.0	10.0	10.0	10.0	22170	22170 - MILLER AVE	14	5278	36642	66
1940	22170	130	MILLER AVE	LOMBARDY AVE	BOXWOOD AVE	Secondary Highway	Asphalt	63	172	1204	59	71	60	63	Mod	Fair	31	10	62	3.0	10.0	8.8	8.3	10.0	10.0	10.0	10.0	10.0	10.0	10.0	10.0	8.3	22170	22170 - MILLER AVE	14	5278	36642	66		
1055	22170	140	MILLER AVE	BOXWOOD AVE	ALDER AVE	Secondary Highway	Asphalt	63	320	2240	63	63	60	63	Mod	Fair	21	16	62	3.8	10.0	8.4	7.9	10.0	10.0	10.0	10.0	10.0	10.0	10.0	9.5	10.0	22170	22170 - MILLER AVE	14	5278	36642	66		
3816	22180	10	MILLER AVE	ALDER AVE	EVERGREEN LN	Secondary Highway	Asphalt	60	436	2906.7	57	59	60	67	Mod	Fair	29	13	56	4.3	9.6	8.8	8.1	10.0	10.0	10.0	10.0	10.0	10.0	10.0	9.3	9.2	22180	22180 - MILLER AVE	7	2641	18167	65		
3817	22180	20	MILLER AVE	EVERGREEN LN	PALM AVE	Secondary Highway	Asphalt	62	393	2707.3	71	88	60	76	Weak	V Good	20	9	75	1.9	10.0	8.9	8.1	10.0	9.7	10.0	10.0	10.0	10.0	10.0	10.0	10.0	10.0	22180	22180 - MILLER AVE	7	2641	18167	65	
3818	22180	30	MILLER AVE	PALM AVE	LAUREL AVE	Secondary Highway	Asphalt	62	492	3389.3	62	58	60	61	Mod	Fair	22	14	59	4.4	9.8	8.8	8.4	10.0	10.0	10.0	10.0	10.0	10.0	10.0	9.2	9.4	22180	22180 - MILLER AVE	7	2641	18167	65		
6212	22180	40	MILLER AVE	LAUREL AVE	TEXAS WAY	Secondary Highway	Asphalt	61	367	2487.4	71	64	60	69	Mod	Good	10	19	67	3.8	10.0	8.3	9.3	10.0	9.8	10.0	10.0	10.0	10.0	10.0	9.1	9.8	22180	22180 - MILLER AVE	7	2641	18167	65		
6213	22180	50	MILLER AVE	TEXAS WAY	BUCKEYE ST	Secondary Highway	Asphalt	62	293	2018.4	63	83	60	70	Mod	Good	21	16	68	2.2	10.0	8.5	7.9	10.0	10.0	10.0	10.0	10.0	10.0	10.0	9.3	10.0	22180	22180 - MILLER AVE	7	2641	18167	65		
6214	22180	60	MILLER AVE	BUCKEYE ST	MYLES CT	Secondary Highway	Asphalt	62	154	1060.9	63	68	60	65	Mod	Fair	26	10	63	3.3	9.9	8.7	8.1	10.0	10.0	10.0	10.0	10.0	10.0	10.0	9.3	22180	22180 - MILLER AVE	7	2641	18167	65			
6215	22180	70	MILLER AVE	MYLES CT	LOCUST AVE	Secondary Highway	Asphalt	64	506	3598.2	70	65	60	68	Mod	Good	22	8	67	3.6	9.8	8.9	8.2	10.0	9.7	10.0	10.0	10.0	10.0	10.0	10.0	10.0	22180	22180 - MILLER AVE	7	2641	18167	65		
2652	22190	10	MILLER AVE	LOCUST AVE	ASPEN AVE	Secondary Highway	Asphalt	47	330	1723.3	63	73	60	66	Mod	Good	28	8	65	2.9	9.4	9.5	7.7	10.0	10.0	10.0	10.0	10.0	10.0	9.4	10.0	22190	22190 - MILLER AVE	3	1482	10171	66			
6485	22190	20	MILLER AVE	ASPEN AVE	FREESIA WAY	Secondary Highway	Asphalt	66	498	3652	64	84	60	70	Weak	Good	28	7	69	2.1	9.7	9.2	7.5	10.0	10.0	10.0	10.0	10.0	10.0	10.0	10.0	10.0	10.0	22190	22190 - MILLER AVE	3	1482	10171	66	
6486	22190	30	MILLER AVE	WEST END	W ETIWANDA AVE	Secondary Highway	Asphalt	66	654	4796	70	56	60	65	Mod	Good	21	9	64	4.7	9.9	8.9	7.9	10.0	10.0	10.0	10.0	10.0	10.0	10.0	10.0	10.0	10.0	22190	22190 - MILLER AVE	3	1482	10171	66	
4712	22210	10	MILLPOND RD	VALLEYVALE DR	COOLWATER LN	Residential	Asphalt	35	110	427.78	63	33	60	53	Mod	Marginal	25	13	52	10.7	10.0	8.4	7.5	10.0	10.0	10.0	10.0	10.0	10.0	10.0	10.0	10.0	22210	22210 - MILLPOND RD	3	666	2529	65		
1806	22210	20	MILLPOND RD	COOLWATER LN	BLUE LAKE ST	Residential	Asphalt	34	353	1333.6	72	59	60	68	Mod	Good	20	8	67	4.3	10.0	9.0	8.1	10.0	9.8	10.0	10.0	10.0	10.0	10.0	10.0	10.0	10.0	22210	22210 - MILLPOND RD	3	666	2529	65	
4733	22210	30	MILLPOND RD	BLUE LAKE ST	TRAILWINDS DR	Residential	Asphalt	34	203	766.89	76	62	60	71	Mod	Good	16	8	70	4.0	10.0	9.0	8.4	10.0	10.0	10.0	10.0	10.0	10.0	10.0	10.0	10.0	10.0	22210	22210 - MILLPOND RD	3	666	2529	65	
6160	22220	10	MILLWOOD PL	ALPINE DR	EAST END	Residential	Asphalt	42	485	2273.9	63	64	60	64	Mod	Fair	21	16	63	3.7	10.0	8.3	7.9	10.0	10.0	10.0	10.0	10.0	10.0	10.0	9.6	10.0	22220	22220 - MILLWOOD PL	1	485	2274	63		
5935	22230	10	MIMOSA CT	WEST END	ALMERIA AVE	Residential	Asphalt	40	517	2271.5	100	90	60	97	Mod	Excellent	0	0	96	4.3	10.0	10.0	10.0	10.0	10.0	10.0	10.0	10.0	10.0	10.0	10.0	10.0	10.0	22230	22230 - MIMOSA CT	1	517	2271	96	
7537	22240	10	MINERVA PL	GODINEZ DR	SE END	Residential	Asphalt	49	178	967.4	100	90	60	97	Mod	Excellent	0	0	96	3.9	10.0	10.0	10.0	10.0	10.0	10.0	10.0	10.0	10.0	10.0	10.0	10.0	10.0	22240	22240 - MINERVA PL	1	178	967	96	
7011	22250	10	MINNESOTA WAY	WALNUT AVE	MAINE ST	Residential	Asphalt	67	182	1354.9	100	90	60	97	Mod	Excellent	0	0	96	3.3	10.0	10.0	10.0	10.0	10.0	10.0	10.0	10.0	10.0	10.0	10.0	10.0	10.0	22250	22250 - MINNESOTA WAY	1	182	1355	96	
6120	22260	10	MINT LEAF WAY	SAFFRON ST	CORIANDE PL	Residential	Asphalt	38	300	1266.7	80	78	60	79	Mod	V Good	12	8	79	2.5	10.0	9.6	8.9	10.0	9.8	10.0	10.0	10.0	10.0	10.0	10.0	10.0	10.0	22260	22260 - MINT LEAF WAY	2	648	2736	73	
6105	22260	20	MINT LEAF WAY	CORIANDE PL	BAYLEAF LN	Residential	Asphalt	38	348	1469.3	71	68	60	70	Mod	Good	17	12	69	3.3	10.0	9.0	8.5	10.0	9.8	10.0	10.0	10.0	10.0	9.1	9.9	22260	22260 - MINT LEAF WAY	2	648	2736	73			
5861	22270	10	MIRA VISTA LN	LOS COYOTES ST	LANDMARK DR	Residential	Asphalt	38	496	2094.2	99	90	60	96	Mod	Excellent	0	1	95	1.8	10.0	9.8	10.0	10.0	10.0	10.0	10.0	10.0	10.0	10.0	10.0	10.0	10.0	22270	22270 - MIRA VISTA LN	1	496	2094	95	
11057	22280	10	MIRABELLE WAY	WESTMOOR PL	PICARDY PL	Residential	Asphalt	38	315	1330	84	65	60	78	Mod	V Good	11	5	77	4.6	10.0	9.9	8.9	10.0	10.0	10.0	10.0	10.0	10.0	10.0	10.0	10.0	10.0	22280	22280 - MIRABELLE WAY	1	315	1330	77	
2525	22290	10	MIRIAM WAY	GRETA LN	BASELINE AVE	Residential	Asphalt	38	206	869.78	99	90	60	96	Mod	Excellent	0	1	95	7.1	10.0	9.8	10.0	10.0	10.0	10.0	10.0	10.0	10.0	10.0	10.0	10.0	10.0	22290	22290 - MIRIAM WAY	1	206	870	95	
3974	22300	10	MISSION ST	CATAWBA ST	CONCORD ST	Residential	Asphalt	24	318	848	18	47	60	28	Mod	V Poor	62	19	27	6.1	10.0	7.6	4.0	10.0	9.7	10.0	10.0	10.0	10.0	10.0	10.0	10.0	22300	22300 - MISSION ST	3	634	1729	40		
3975	22300	20	MISSION ST	CONCORD ST	ALLEY	Residential	Asphalt	20	170	377.78	44	56	60	48	Mod	Marginal	33	22	47	4.7	10.0	8.0	6.8	9.0	9.7	10.0	10.0	10.0	10.0	10.0	10.0	10.0	22300	22300 - MISSION ST	3	634	1729	40		
3976	22300	30	MISSION ST	ALLEY	TOKAY AVE	Residential	Asphalt	31	146	502.89	67	45	60	60	Mod	Fair	23	10	59	6.5	10.0	8.7	7.8	10.0	10.0	10.0	10.0	10.0	10.0	10.0	10.0	10.0	22300	22300 - MISSION ST	3	634	1729	40		
3542																																								

City of Fontana, CA
Street Inventory and Condition Summary - Sorted by Street Name



GISID	Street Number	Block Number	On Street	From Street	To Street	FunCL	Pavetype	Pavement Width (ft)	Pavement Length (ft)	Pavement Area (yd2)	Condition Summary										Condition Details										Project Summary											
											Surface Distress Index (SDI)	Roughness Index (RI)	Structural Index (SI)	Pavement Cndtm Index (PCI)	Strength Rating	Condition Rating	Load Assoc Distress Deducts (LADD)	Non-Load Distress Deducts (NLAD)	Current Segment PCI (CPC)	Segment IRI (mm/m)	Deflection Results	Rutting (ACP Only)	L&T Cracking / Linear Crk	Alligator Cracking	Divided Slab / Blow Up	Map Crk / Crnr Brk / D Crk	Edge Cracking	Joint Spall / Joint Sealant	Distortions / Faulting	Bleeding / Polished Agg	Raveling / Scaling / CAL	Patches / Potholes	Project ID	Project Description	Project Block Count	Project Length (ft)	Project Area (yd2)	Project Current PCI				
11499	22430	60	MONTELENA RD	VENETO DR	SUMMIT AVE	Residential	Asphalt	32	408	1450.7	100	90	60	97	Mod	Excellent	0	0	96	4.9	10.0	10.0	10.0	10.0	10.0	10.0	10.0	10.0	10.0	10.0	10.0	10.0	10.0	10.0	10.0	10.0	22430	22430 - MONTELENA RD	6	2753	9788	90
3355	22440	10	MONTEREY PL	LOS COYOTES ST	SE END	Residential	Asphalt	36	379	1497	99	90	60	96	Mod	Excellent	0	1	95	3.3	10.0	9.9	10.0	10.0	10.0	10.0	10.0	10.0	10.0	10.0	10.0	10.0	10.0	10.0	10.0	22440	22440 - MONTEREY PL	1	379	1497	95	
4129	22450	10	MONTEREY ST	POINT LOMA ST	POINT REYES ST	Residential	Asphalt	32	232	824.89	84	86	60	85	Mod	V Good	8	8	84	2.0	10.0	9.0	9.3	10.0	9.8	10.0	10.0	10.0	10.0	10.0	10.0	10.0	10.0	10.0	22450	22450 - MONTEREY ST	2	457	1625	76		
6314	22450	20	MONTEREY ST	POINT REYES ST	POINT JUDITH ST	Residential	Asphalt	32	225	800	63	79	60	68	Mod	Good	23	15	67	2.4	10.0	8.2	7.9	10.0	9.7	10.0	10.0	10.0	10.0	10.0	10.0	10.0	10.0	10.0	22450	22450 - MONTEREY ST	2	457	1625	76		
2288	22460	10	MONTEREY AVE	RANCHERIAS DR	OAKWOOD DR	Residential	Asphalt	32	211	750.22	53	78	80	62	Mod	Fair	28	18	61	2.5	10.0	8.1	7.3	10.0	9.7	10.0	10.0	10.0	10.0	10.0	10.0	10.0	10.0	10.0	22460	22460 - MONTEREY AVE	5	1198	4371	51		
5026	22460	20	MONTEREY AVE	OAKWOOD DR	OAKWOOD DR	Residential	Asphalt	33	276	1012	38	66	80	47	Mod	Marginal	46	16	46	3.5	10.0	8.0	5.5	10.0	9.7	10.0	10.0	10.0	10.0	10.0	10.0	10.0	10.0	10.0	22460	22460 - MONTEREY AVE	5	1198	4371	51		
1547	22460	30	MONTEREY AVE	OAKWOOD DR	DRIFTWOOD AVE	Residential	Asphalt	33	231	847	32	87	60	50	Weak	Marginal	53	16	49	1.9	10.0	8.0	4.9	10.0	9.7	10.0	10.0	10.0	10.0	10.0	10.0	10.0	10.0	22460	22460 - MONTEREY AVE	5	1198	4371	51			
1548	22460	40	MONTEREY AVE	DRIFTWOOD AVE	HOMWOOD PL	Residential	Asphalt	32	231	821.33	33	71	80	46	Mod	Marginal	48	19	45	3.0	10.0	8.1	5.4	10.0	9.7	10.0	10.0	10.0	10.0	10.0	10.0	10.0	10.0	22460	22460 - MONTEREY AVE	5	1198	4371	51			
2289	22460	50	MONTEREY AVE	HOMWOOD PL	BANANAWOOD CT	Residential	Asphalt	34	249	940.67	47	71	80	55	Strng	Marginal	20	33	54	3.1	10.0	10.0	8.0	4.9	10.0	10.0	10.0	10.0	10.0	10.0	10.0	10.0	10.0	22460	22460 - MONTEREY AVE	5	1198	4371	51			
1549	22470	10	MONTEREY AVE	VALE VISTA DR	BANANA AVE	Residential	Asphalt	31	163	561.44	71	59	80	67	Mod	Good	16	13	66	4.4	10.0	8.4	8.4	10.0	10.0	10.0	10.0	10.0	10.0	10.0	10.0	10.0	10.0	22470	22470 - MONTEREY AVE	1	163	561	66			
5229	22480	10	MONTEREY DR	FERNWOOD AVE	MONTEREY DR	Residential	Asphalt	33	289	1059.7	37	50	60	41	Mod	Poor	45	18	40	5.6	10.0	8.2	5.6	10.0	9.7	10.0	10.0	10.0	10.0	10.0	10.0	10.0	10.0	22480	22480 - MONTEREY DR	1	289	1060	40			
4264	22490	10	MONTEREY DR	FIGWOOD DR	EDGEHILL CT	Residential	Asphalt	30	262	873.33	42	49	60	44	Strng	Poor	25	32	43	5.7	10.0	10.0	7.6	4.7	9.8	10.0	10.0	10.0	10.0	10.0	10.0	10.0	22490	22490 - MONTEREY DR	2	467	1647	47				
5228	22490	20	MONTEREY DR	EDGEHILL CT	MONTEREY DR	Residential	Asphalt	34	205	774.44	48	62	60	52	Strng	Marginal	22	30	52	4.0	10.0	10.0	8.0	4.5	9.7	10.0	10.0	10.0	10.0	10.0	10.0	10.0	22490	22490 - MONTEREY DR	2	467	1647	47				
1926	22500	10	MONTGOMERY AVE	CITRUS AVE	OLEANDER AVE	Residential	Asphalt	34	1400	5288.9	77	68	60	74	Mod	Good	14	9	73	3.3	10.0	9.3	8.6	10.0	9.9	10.0	10.0	10.0	10.0	10.0	10.0	10.0	10.0	22500	22500 - MONTGOMERY AVE	1	1400	5289	73			
1695	22510	10	MONTGOMERY AVE	OLEANDER AVE	DATE ST	Residential	Asphalt	33	660	2420	77	61	60	72	Mod	Good	14	8	71	4.0	10.0	9.4	8.6	10.0	10.0	10.0	10.0	10.0	10.0	10.0	10.0	10.0	10.0	22510	22510 - MONTGOMERY AVE	2	955	3703	79			
1000	22510	20	MONTGOMERY AVE	DATE ST	EAST END	Residential	Asphalt	39	295	1283.4	98	89	60	95	Mod	Excellent	0	2	94	4.6	10.0	9.8	10.0	10.0	10.0	10.0	10.0	10.0	10.0	10.0	10.0	10.0	10.0	22510	22510 - MONTGOMERY AVE	2	955	3703	79			
1011	22520	10	MONTGOMERY AVE	JUNIPER AVE	SIERRA AVE	Residential	Asphalt	23	1319	3370.8	96	87	60	93	Mod	Excellent	0	4	92	3.2	10.0	9.5	10.0	10.0	10.0	10.0	10.0	10.0	10.0	10.0	10.0	10.0	10.0	22520	22520 - MONTGOMERY AVE	1	1319	3371	92			
10504	22530	10	MONTGOMERY AVE	SIERRA AVE	SLEEPY CREEK AVE	Residential	Asphalt	40	183	813.33	76	56	60	70	Mod	Good	18	6	99	13.5	10.0	9.3	8.2	10.0	10.0	10.0	10.0	10.0	10.0	10.0	10.0	10.0	10.0	22530	22530 - MONTGOMERY AVE	5	1165	4632	91			
10505	22530	20	MONTGOMERY AVE	SLEEPY CREEK AVE	SADDLEWOOD DR	Residential	Asphalt	35	245	952.78	100	90	60	97	Mod	Excellent	0	0	96	7.1	10.0	10.0	10.0	10.0	10.0	10.0	10.0	10.0	10.0	10.0	10.0	10.0	10.0	22530	22530 - MONTGOMERY AVE	5	1165	4632	91			
10506	22530	30	MONTGOMERY AVE	SADDLEWOOD DR	FLAGSTONE WAY	Residential	Asphalt	35	229	890.56	100	90	60	97	Mod	Excellent	0	0	96	2.1	10.0	10.0	10.0	10.0	10.0	10.0	10.0	10.0	10.0	10.0	10.0	10.0	10.0	22530	22530 - MONTGOMERY AVE	5	1165	4632	91			
10507	22530	40	MONTGOMERY AVE	FLAGSTONE WAY	CANAL CT	Residential	Asphalt	35	232	902.22	100	90	60	97	Mod	Excellent	0	0	96	2.8	10.0	10.0	10.0	10.0	10.0	10.0	10.0	10.0	10.0	10.0	10.0	10.0	10.0	22530	22530 - MONTGOMERY AVE	5	1165	4632	91			
11325	22530	50	MONTGOMERY AVE	CANAL CT	EDGEWATER WAY	Residential	Asphalt	35	276	1073.3	100	90	60	97	Mod	Excellent	0	0	96	3.4	10.0	10.0	10.0	10.0	10.0	10.0	10.0	10.0	10.0	10.0	10.0	10.0	10.0	22530	22530 - MONTGOMERY AVE	5	1165	4632	91			
2614	22540	10	MONTGOMERY AVE	PALMETTO AVE	PALO VERDE AVE	Residential	Asphalt	32	511	1816.9	35	47	60	39	Mod	Poor	40	21	38	6.0	10.0	7.9	6.0	10.0	10.0	10.0	10.0	10.0	10.0	10.0	10.0	10.0	10.0	22540	22540 - MONTGOMERY AVE	1	511	1817	38			
2633	22550	10	MONTGOMERY AVE	ROSECREST AVE	PALM LN	Residential	Asphalt	32	299	1063.1	60	48	60	56	Mod	Fair	24	16	55	5.9	10.0	8.0	7.6	10.0	10.0	10.0	10.0	10.0	10.0	10.0	10.0	10.0	10.0	22550	22550 - MONTGOMERY AVE	2	600	2133	48			
2634	22550	20	MONTGOMERY AVE	PALM LN	LAUREL AVE	Residential	Asphalt	32	301	1070.2	59	53	60	43	Mod	Poor	36	24	42	5.1	10.0	10.0	7.7	5.6	9.9	10.0	10.0	10.0	10.0	10.0	10.0	10.0	10.0	22550	22550 - MONTGOMERY AVE	2	600	2133	48			
3794	22560	10	MONTGOMERY AVE	FERNDALE AVE	GRACE ST	Residential	Asphalt	32	305	1084.4	53	52	60	53	Strng	Marginal	17	30	52	5.3	10.0	10.0	8.4	4.6	9.9	10.0	10.0	10.0	10.0	10.0	10.0	10.0	10.0	22560	22560 - MONTGOMERY AVE	4	1058	3761	52			
3798	22560	20	MONTGOMERY AVE	GRACE ST	BUCKEYE DR	Residential	Asphalt	32	283	1006.2	54	66	60	58	Strng	Fair	16	30	57	3.5	10.0	10.0	8.4	4.5	10.0	10.0	10.0	10.0	10.0	10.0	10.0	10.0	10.0	22560	22560 - MONTGOMERY AVE	4	1058	3761	52			
2636	22560	30	MONTGOMERY AVE	BUCKEYE DR	FRANKFORT AVE	Residential	Asphalt	32	284	1009.8	47	78	60	57	Mod	Fair	23	30	56	2.5	10.0	10.0	7.8	4.6	9.7	10.0	10.0	10.0	10.0	10.0	10.0	10.0	10.0	22560	22560 - MONTGOMERY AVE	4	1058	3761	52			
1060	22560	40	MONTGOMERY AVE	FRANKFORT AVE	LOCUST AVE	Residential	Asphalt	32	186	661.33	45	34	60	41	Strng	Poor	25	30	40	8.8	10.0	10.0	7.5	4.6	10.0	10.0	10.0	10.0	10.0	10.0	10.0	10.0	10.0	22560	22560 - MONTGOMERY AVE	4	1058	3761	52			
2637	22570	10	MONTGOMERY AVE	LOCUST AVE	WILLIAMS RD	Residential	Asphalt	31	651	2242.3	44	47	60	45	Strng	Poor	26	30	44	6.1	10.0	8.0	7.5	7.9	9.8	10.0	10.0	10.0	10.0	10.0	10.0	10.0	22570	22570 - MONTGOMERY AVE	2	1329	4653	47				
1982	22570	20	MONTGOMERY AVE	WILLIAMS RD	MAPLE AVE	Residential	Asphalt	32	678	2410.7	51	53	60	52	Strng	Marginal	17	32	51	5.1	10.0	10.0	8.4	4.7	9.8	10.0	10.0	10.0	10.0	10.0	10.0	10.0	10.0	22570	22570 - MONTGOMERY AVE	2	1329	4653	47			
6817	22580	10	MONTGOMERY CT	CYPRESS AVE	EAST END	Residential	Asphalt	36	504	1993.7	94	81	60	90	Mod	Excellent	3	4	89	4.2	10.0	9.5	9.7	10.0	10.0	10.0	10.0	10.0	10.0	10.0	10.0	10.0	10.0	22580	22580 - MONTGOMERY CT	1	504	1994	89			
2632	22590	10	MONTGOMERY CT	EVERGREEN AVE	EAST END	Residential	Asphalt	40	148	665.88	87	68	80	81	Mod	V Good	8	5	80	6.3	10.0	9.3	9.8	10.0	10.0	10.0	10.0	10.0	10.0	10.0	10.0	10.0	10.0	22590	22590 - MONTGOMERY CT	1	148	666	80			
1855	22600	10	MONTGOMERY DR	EUGENIA DR	POPLAR DR	Residential	Asphalt	34	264	997.33	79	60	80	73	Mod	Good	16	5	72	6.5	10.0	9.4	8.5	10.0	9.8	10.0	10.0	10.0	10.0	10.0	10.0	10.0	22600	22600 - MONTGOMERY DR	2	490	1801	77				
1856	22600	20	MONTGOMERY DR	POPLAR DR	KNOX DR	Residential																																				

City of Fontana, CA
Street Inventory and Condition Summary - Sorted by Street Name



GISID	Street Number	Block Number	On Street	From Street	To Street	FunCL	Pavetype	Pavement Width (ft)	Pavement Length (ft)	Pavement Area (yd2)	Condition Summary										Condition Details										Project Summary				
											Surface Distress Index (SDI)	Roughness Index (RI)	Structural Index (SI)	Pavement Cndtm Index (PCI)	Strength Rating	Condition Rating	Load Assoc Distress Deducts (LADD)	Non-Load Distress Deducts (NLAD)	Current Segment PCI (CPC)	Segment IRI (mm/m)	Deflection Results	Rutting (ACP Only)	L&T Cracking / Linear Crk	Alligator Cracking	Divided Slab / Blow Up	Map Crk / Crnr Brk / D Crk	Edge Cracking	Joint Spall / Joint Sealant	Distortions / Faulting	Bleeding / Polished Agg	Raveling / Scaling / CAL	Patches / Potholes	Project ID	Project Description	Project Block Count
5048	22740	80	MOUNTAIN HIGH DR	SKYLARK DR	YUCCA DR	Residential	Asphalt	30	246	820	41	78	60	55	Mod	Marginal	46	13	54	2.5	10.0	8.8	6.1	10.0	9.6	10.0	10.0	9.4	9.3	22740	22740 - MOUNTAIN HIGH DR	11	3313	11125	51
2369	22740	90	MOUNTAIN HIGH DR	YUCCA DR	AMBERWOOD DR	Residential	Asphalt	31	140	482.22	38	51	62	47	Mod	Marginal	48	12	46	5.4	10.0	8.5	5.3	10.0	9.6	10.0	10.0	10.0	10.0	22740	22740 - MOUNTAIN HIGH DR	11	3313	11125	51
4344	22740	100	MOUNTAIN HIGH DR	AMBERWOOD DR	REDWOOD DR	Residential	Asphalt	30	446	1486.7	43	56	65	51	Mod	Marginal	42	15	50	4.7	10.0	8.8	6.9	10.0	9.6	10.0	9.1	8.8	22740	22740 - MOUNTAIN HIGH DR	11	3313	11125	51	
4371	22740	110	MOUNTAIN HIGH DR	REDWOOD DR	CANYON CREST DR	Residential	Asphalt	30	911	3036.7	49	52	60	50	Strng	Marginal	19	32	49	5.3	10.0	10.0	8.3	4.9	9.7	10.0	10.0	9.2	10.0	22740	22740 - MOUNTAIN HIGH DR	11	3313	11125	51
4823	22750	10	MOUNTAIN VIEW AVE	SIERRA AVE	MANGO AVE	Residential	Asphalt	34	1323	4998	51	9.7	60	37	Strng	Poor	27	14	36	17.6	10.0	8.2	7.4	10.0	9.9	10.0	10.0	10.0	10.0	22750	22750 - MOUNTAIN VIEW AVE	1	1323	4998	36
5788	22760	10	MT ISLIP PL	NORTH END	DOBBS PEAK LN	Residential	Asphalt	35	393	1538.5	94	84	60	91	Mod	Excellent	0	6	90	4.5	10.0	9.3	10.0	10.0	10.0	10.0	10.0	10.0	22760	22760 - MT ISLIP PL	1	393	1539	90	
5812	22770	10	MT PINES WAY	LILY ROCK DR	KNOX AVE	Residential	Asphalt	39	167	723.67	79	60	60	73	Mod	Good	14	7	73	12.8	10.0	9.1	8.6	10.0	10.0	10.0	10.0	10.0	22770	22770 - MT PINES WAY	1	167	724	73	
5791	22780	10	MT PINES WAY	KNOX AVE	LOST HORSE DR	Residential	Asphalt	37	448	1841.8	52	45	60	50	Mod	Marginal	35	13	49	9.5	10.0	8.4	6.7	10.0	9.5	10.0	10.0	10.0	22780	22780 - MT PINES WAY	1	448	1842	49	
2820	22790	10	MUIR ST	W CONSTITUTION WAY	KINGS CANYON CT	Residential	Asphalt	31	252	868	49	50	60	49	Mod	Marginal	30	21	48	5.5	10.0	7.6	7.1	10.0	9.8	10.0	10.0	9.6	10.0	22790	22790 - MUIR ST	1	252	868	48
11405	22800	10	MUIRFIELD LN	WEST END	PENNSYLVANIA AVE	Residential	Asphalt	39	208	897.59	85	67	60	79	Mod	V Good	12	2	79	10.8	10.0	9.8	8.8	10.0	10.0	10.0	10.0	10.0	22800	22800 - MUIRFIELD LN	2	412	2077	81	
11406	22800	20	MUIRFIELD LN	PENNSYLVANIA AVE	CITRUS AVE	Residential	Asphalt	52	204	1178.7	90	70	60	83	Mod	V Good	10	1	83	9.5	10.0	9.9	9.0	10.0	10.0	10.0	10.0	10.0	22800	22800 - MUIRFIELD LN	2	412	2077	81	
2598	22810	10	MUIRFIELD LN	CITRUS AVE	AUGUSTA DR	Collector	Asphalt	55	402	2456.7	75	55	60	68	Mod	Good	17	8	67	5.9	10.0	9.0	8.4	10.0	10.0	10.0	10.0	10.0	22810	22810 - MUIRFIELD LN	1	402	2457	67	
6935	22820	10	MULBERRY AVE	W LIBERTY PKWY	FOOTHILL BLVD	Collector	Asphalt	45	651	3255	50	47	60	49	Strng	Marginal	16	29	48	6.1	9.4	10.0	9.0	5.6	9.8	10.0	9.1	10.0	22820	22820 - MULBERRY AVE	1	651	3255	48	
5294	22830	10	MULBERRY AVE	FOOTHILL BLVD	DS@287S FOOTHILL BLVD	Collector	Asphalt	58	287	1849.6	72	57	60	68	Mod	Good	13	15	66	4.5	10.0	8.7	8.7	10.0	10.0	10.0	9.2	10.0	22830	22830 - MULBERRY AVE	2	659	3214	58	
5502	22830	20	MULBERRY AVE	DS@287S FOOTHILL BLVD	DS@659S FOOTHILL BLVD	Collector	Asphalt	33	372	1364	38	65	60	47	Mod	Marginal	31	27	46	3.6	9.5	10.0	7.4	5.1	10.0	10.0	10.0	10.0	22830	22830 - MULBERRY AVE	2	659	3214	58	
1579	22850	10	MULBERRY AVE	SLOVER AVE	SANTA ANA AVE	Primary Highway Trk Rte	Asphalt	63	2639	18473	77	82	60	79	Mod	V Good	15	7	78	2.2	9.7	9.5	9.1	10.0	10.0	10.0	9.4	9.6	22850	22850 - MULBERRY AVE	1	2639	18473	78	
7094	22860	10	MULBERRY AVE	SANTA ANA AVE	DS@1967S SANTA ANA AVI	Primary Highway Trk Rte	Asphalt	67	1967	14643	72	84	60	76	Mod	V Good	18	9	75	2.1	9.9	9.2	8.3	10.0	9.9	10.0	9.6	9.9	22860	22860 - MULBERRY AVE	2	2693	22548	75	
7095	22860	20	MULBERRY AVE	DS@1967S SANTA ANA AVI	JURUPA AVE	Primary Highway Trk Rte	Asphalt	98	726	7905.3	76	77	60	76	Mod	V Good	17	6	75	2.6	10.0	9.5	9.0	10.0	10.0	10.0	9.7	9.1	22860	22860 - MULBERRY AVE	2	2693	22548	75	
4212	22870	10	MULBERRY AVE	JURUPA AVE	CHAPARRAL AVE	Major Highway	Asphalt	73	1061	8605.9	69	92	80	76	Weak	V Good	21	10	75	1.7	9.9	9.1	8.2	10.0	9.7	10.0	9.3	9.9	22870	22870 - MULBERRY AVE	2	2668	21283	76	
4229	22870	20	MULBERRY AVE	CHAPARRAL AVE	MARLAY AVE	Major Highway	Asphalt	71	1607	12677	67	99	80	78	Weak	V Good	22	10	76	1.4	9.7	9.2	8.1	10.0	10.0	10.0	9.3	10.0	22870	22870 - MULBERRY AVE	2	2668	21283	76	
4211	22880	10	MULBERRY AVE	MARLAY AVE	RANCHERO AVE	Major Highway	Asphalt	88	318	3109.3	64	85	60	71	Mod	Good	23	13	70	2.0	9.9	9.0	7.8	10.0	10.0	10.0	9.2	10.0	22880	22880 - MULBERRY AVE	3	1915	15708	79	
4210	22880	20	MULBERRY AVE	RANCHERO AVE	EL CONTENTO AVE	Major Highway	Asphalt	71	1010	7967.8	74	100	60	83	Mod	V Good	19	7	82	1.2	9.9	9.4	8.2	10.0	10.0	10.0	9.6	10.0	22880	22880 - MULBERRY AVE	3	1915	15708	79	
2348	22880	30	MULBERRY AVE	EL CONTENTO AVE	CHERRY AVE	Major Highway	Asphalt	71	587	4630.8	75	89	60	80	Weak	V Good	16	9	79	1.8	9.9	9.3	8.6	10.0	9.7	10.0	9.5	10.0	22880	22880 - MULBERRY AVE	3	1915	15708	79	
4291	22890	10	MULBERRY AVE	CHERRY AVE	COUNTRY VILLAGE RD	Major Highway Trk Rte	Asphalt	88	753	7362.7	73	72	80	73	Mod	Good	17	9	72	3.0	9.6	9.3	8.7	10.0	10.0	10.0	9.3	10.0	22890	22890 - MULBERRY AVE	1	753	7363	72	
11076	22910	10	MUMS CT	NORTH END	BEGONIA DR	Residential	Asphalt	36	440	1769.7	61	46	60	56	Mod	Fair	21	17	55	6.2	10.0	7.9	8.7	10.0	9.9	10.0	10.0	10.0	22910	22910 - MUMS CT	1	440	1770	55	
2512	22920	10	MUMS ST	DANDELION LN	EDELWEISS ST	Residential	Asphalt	36	362	1448	94	82	60	90	Mod	Excellent	0	6	89	4.9	10.0	9.2	10.0	10.0	10.0	10.0	10.0	10.0	22920	22920 - MUMS ST	1	362	1448	89	
2429	22930	10	MUSTANG LN	BUCKSKIN DR	HUNTMASTER WAY	Residential	Asphalt	32	250	888.89	84	65	60	77	Mod	V Good	9	7	77	6.9	10.0	9.5	9.1	10.0	10.0	10.0	9.4	10.0	22930	22930 - MUSTANG LN	2	422	1501	73	
3265	22930	20	MUSTANG LN	HUNTMASTER WAY	TENDERFOOT DR	Residential	Asphalt	32	172	611.56	75	55	60	69	Mod	Good	18	7	68	9.8	10.0	9.1	8.4	10.0	9.7	10.0	10.0	10.0	22930	22930 - MUSTANG LN	2	422	1501	73	
2651	22940	10	MYLES CT	MILLER AVE	SOUTH END	Residential	Asphalt	35	510	2011.2	58	61	60	59	Mod	Fair	26	15	58	4.1	10.0	8.1	7.9	10.0	9.8	10.0	10.0	9.5	22940	22940 - MYLES CT	1	510	2011	58	
6585	22950	10	MYRTLE LN	UNDERWOOD DR	PEAR ST	Residential	Asphalt	40	194	862.22	72	64	60	69	Mod	Good	22	4	69	3.7	10.0	9.4	7.8	10.0	10.0	10.0	10.0	10.0	22950	22950 - MYRTLE LN	1	194	862	69	
3432	22960	10	MYRTLE PL	NORTH END	APRICOT TREE WAY	Residential	Asphalt	35	501	1965.4	87	68	60	81	Mod	V Good	11	3	80	4.2	10.0	9.7	9.0	10.0	10.0	10.0	10.0	10.0	22960	22960 - MYRTLE PL	2	1043	4068	80	
1878	22960	20	MYRTLE PL	APRICOT TREE WAY	SOUTH END	Residential	Asphalt	35	542	2103	85	70	60	80	Mod	V Good	12	3	79	3.2	10.0	9.6	8.8	10.0	10.0	10.0	10.0	10.0	22960	22960 - MYRTLE PL	2	1043	4068	80	
11480	23020	10	NAPA VALLEY RD	CASA GRANDE AVE	GROVE MILL LN	Residential	Asphalt	32	615	2186.7	100	90	60	97	Mod	Excellent	0	0	96	4.8	10.0	10.0	10.0	10.0	10.0	10.0	10.0	10.0	23020	23020 - NAPA VALLEY RD	6	2764	9828	91	
11481	23020	20	NAPA VALLEY RD	GROVE MILL LN	DS@639S GROVE MILL LN	Residential	Asphalt	32	639	2272	100	90	60	97	Mod	Excellent	0	0	96	2.7	10.0	10.0	10.0	10.0	10.0	10.0	10.0	10.0	23020	23020 - NAPA VALLEY RD	6	2764	9828	91	
11538	23020	30	NAPA VALLEY RD	DS@639S GROVE MILL LN	MONTEVIEJO ST	Residential	Asphalt	32	335	1191.1	100	90	60	97	Mod	Excellent	0	0	96	3.1	10.0	10.0	10.0	10.0	10.0	10.0	10.0	10.0	23020	23020 - NAPA VALLEY RD	6	2764	9828	91	
11589	23020	40	NAPA VALLEY RD	MONTEVIEJO ST	OAKVILLE ST	Residential	Asphalt	32	288	1024	83	82	60	82	Mod	V Good	16	1	82	2.2	10.0	9.8	8.4	10.0	10.0	10.0	10.0	10.0	23020	23020 - NAPA VALLEY RD	6	2764	9828	91	
11518	23020	50	NAPA VALLEY RD	OAKVILLE ST	VENETO DR	Residential	Asphalt	32	481	1710.2	85	67	60	79	Mod	V Good	12	2	79	4.4	10.0	9.7	8.8	10.0	10.0	10.0	10.0	10.0	23020	23020 - NAPA VALLEY RD	6	2764	9828	91	
11498	23020	60	NAPA VALLEY RD	VENETO DR	SUMMIT AVE	Residential	Asphalt	32	406	1443.6	94	83	30	90	Mod	Excellent	5	1	90	4.3	10.0	9.9	9.6	10.0	10.0	10.0	10.0	10.0	23020	23020 - NAPA VALLEY RD	6	2764	9828	91	
2772	23030	10	NAPLES CT	MONACO ST	EAST END	Residential	Asphalt	40	166	732	64	40	60	56	Mod	Fair	19	14	55	7.3	10.0	8.5	8.2	10.0	9.9	10.0	10.0	9.6	10.0	23030	23030 - NAPLES CT	1	166	732	55
2162	23040	10	NAPOLI CIR	MADALENA CIR	SOUTH END	Residential	Asphalt	39	181	791.19	63	33	8																						

City of Fontana, CA
Street Inventory and Condition Summary - Sorted by Street Name



GISID	Street Number	Block Number	On Street	From Street	To Street	FunCL	Pavetype	Pavement Width (ft)	Pavement Length (ft)	Pavement Area (yd2)	Condition Summary										Condition Details										Project Summary				
											Surface Distress Index (SDI)	Roughness Index (RI)	Structural Index (SI)	Pavement Cndtn Index (PCI)	Strength Rating	Condition Rating	Load Assoc Distress Deducts (LADD)	Non-Load Distress Deducts (NLAD)	Current Segment PCI (CPC)	Segment IRI (mm/m)	Deflection Results	Rutting (ACP Only)	L&T Cracking / Linear Crk	Alligator Cracking	Divided Slab / Blow Up	Map Crk / Crnr Brk / D Crk	Edge Cracking	Joint Spall / Joint Sealant	Distortions / Faulting	Bleeding / Polished Agg	Raveling / Scaling / CAL	Patches / Potholes	Project ID	Project Description	Project Block Count
5617	23230	10	NEWPORT AVE	CERES AVE	MERRILL AVE	Residential	Asphalt	29	774	2494	43	53	80	46	Strng	Marginal	23	31	45	5.1	10.0	7.6	7.9	8.5	9.6	10.0	10.0	9.4	9.9	23230	23230 - NEWPORT AVE	1	774	2494	45
5618	23240	10	NEWPORT AVE	MERRILL AVE	SOUTH END	Residential	Asphalt	33	820.21	3007.4	35	36	60	35	Mod	Poor	44	20	34	8.3	10.0	7.9	6.1	10.0	9.7	10.0	10.0	9.4	9.6	23240	23240 - NEWPORT AVE	1	820	3007	34
3471	23250	10	NEWPORT CT	NORTH END	FARWELL ST	Residential	Asphalt	39	171	736.11	46	33	60	42	Strng	Poor	24	29	41	8.9	10.0	10.0	7.7	4.7	9.8	10.0	10.0	10.0	10.0	23250	23250 - NEWPORT CT	1	171	736	41
1130	23260	10	NEWPORT CT	LURELANE ST	SOUTH END	Residential	Asphalt	36	439	1742.2	39	57	60	45	Mod	Poor	37	23	44	4.6	10.0	10.0	7.4	5.8	9.8	10.0	10.0	8.7	23260	23260 - NEWPORT CT	1	439	1742	44	
3745	23270	10	NEWPORT CT	NORTH END	FAIRFAX ST	Residential	Asphalt	35	393	1515.3	100	90	60	97	Mod	Excellent	0	0	96	5.2	10.0	10.0	10.0	10.0	10.0	10.0	10.0	10.0	10.0	23270	23270 - NEWPORT CT	1	393	1515	96
1429	23280	10	NIAGARA AVE	GREVILLEA ST	SOUTH END	Residential	Asphalt	36	418	1666.8	38	60	60	45	Mod	Marginal	41	22	44	4.2	10.0	7.7	6.7	10.0	9.7	10.0	10.0	9.4	9.2	23280	23280 - NIAGARA AVE	1	418	1667	44
4409	23290	10	NIAGARA AVE	AZALEA AVE	ALMERIA AVE	Residential	Asphalt	31	1429	4922.1	24	63	60	37	Mod	Poor	53	22	36	3.8	10.0	7.7	4.9	10.0	9.6	10.0	10.0	9.3	10.0	23290	23290 - NIAGARA AVE	1	1429	4922	36
3693	23300	10	NIAGARA CT	NORTH END	RAMONA DR	Residential	Asphalt	38	229	956.14	82	63	60	76	Mod	V Good	14	4	75	6.6	10.0	9.5	8.7	10.0	9.8	10.0	10.0	10.0	10.0	23300	23300 - NIAGARA CT	1	229	956	75
3446	23310	10	NIAGARA DR	NORTH END	MONTECA DR	Residential	Asphalt	35	499	1956.5	100	90	60	97	Mod	Excellent	0	0	96	4.0	10.0	10.0	10.0	10.0	10.0	10.0	10.0	10.0	10.0	23310	23310 - NIAGARA DR	1	499	1957	96
2912	23320	10	NIAGARA DR	MESA DR	JACKSON DR	Residential	Asphalt	31	310	1067.8	88	69	60	82	Mod	V Good	11	1	81	5.5	10.0	9.9	8.9	10.0	10.0	10.0	10.0	10.0	10.0	23320	23320 - NIAGARA DR	1	310	1068	81
3686	23330	10	NIAGARA DR	MONTGOMERY DR	ELAINE DR	Residential	Asphalt	31	1054	3630.4	81	62	60	75	Mod	Good	13	7	74	4.3	10.0	9.6	8.8	10.0	9.9	10.0	10.0	9.3	10.0	23330	23330 - NIAGARA DR	1	1054	3630	74
4423	23340	10	NIAGARA DR	RAINBOW DR	MANZANITA DR	Residential	Asphalt	32	400	1422.2	33	59	60	42	Mod	Poor	45	22	41	4.3	10.0	7.7	5.9	10.0	9.7	10.0	10.0	9.3	9.7	23340	23340 - NIAGARA DR	1	400	1422	41
6724	23350	10	NIAGARA DR	NORTH END	CERES AVE	Residential	Asphalt	37	392	1605.8	88	69	60	81	Mod	V Good	11	1	81	4.2	10.0	9.9	9.0	10.0	9.6	10.0	10.0	10.0	10.0	23350	23350 - NIAGARA DR	1	392	1606	81
5243	23360	10	NICOLE WAY	COLEEN ST	DS@182S COLEEN ST	Residential	Asphalt	32	182	647.11	82	63	60	75	Mod	V Good	11	7	75	5.1	10.0	9.4	8.9	10.0	10.0	10.0	10.0	9.5	10.0	23360	23360 - NICOLE WAY	2	372	1323	69
5244	23360	20	NICOLE WAY	DS@182S COLEEN ST	POPLAR AVE	Residential	Asphalt	32	190	675.56	71	49	60	64	Mod	Fair	19	10	63	6.0	10.0	8.7	8.1	10.0	10.0	10.0	10.0	10.0	10.0	23360	23360 - NICOLE WAY	2	372	1323	69
6587	23370	10	NICOLE WAY	POPLAR AVE	VILLANUEVA ST	Residential	Asphalt	32	193	686.22	70	46	60	62	Mod	Fair	19	12	61	6.4	10.0	8.9	8.1	10.0	10.0	10.0	10.0	9.6	10.0	23370	23370 - NICOLE WAY	1	193	686	61
2915	23380	10	NIGHT STAR CT	STAR DUST LN	EAST END	Residential	Asphalt	35	442	1702.5	89	70	60	83	Mod	V Good	11	0	82	3.4	10.0	10.0	8.9	10.0	10.0	10.0	10.0	10.0	10.0	23380	23380 - NIGHT STAR CT	1	442	1703	82
7405	23390	10	NIKOLAI LN	TAHAN WAY	CLOUDCREST WAY	Residential	Asphalt	32	344	1223.1	97	89	60	95	Mod	Excellent	0	2	94	3.6	10.0	9.7	10.0	10.0	10.0	10.0	10.0	10.0	10.0	23390	23390 - NIKOLAI LN	1	344	1223	94
5988	23400	10	NILE LILY WAY	SEA JADE LN	MAYBERRY ST	Residential	Asphalt	32	679	2414.2	71	66	80	70	Mod	Good	17	12	69	3.5	10.0	9.0	8.4	10.0	9.9	10.0	10.0	9.2	10.0	23400	23400 - NILE LILY WAY	1	679	2414	69
2573	23410	10	NIXON WAY	MADISON LN	LYTLE CREEK RD	Residential	Asphalt	32	175	622.22	80	61	60	74	Mod	Good	17	2	74	6.2	10.0	9.7	8.3	10.0	10.0	10.0	10.0	10.0	10.0	23410	23410 - NIXON WAY	1	175	622	74
4941	23420	10	NOEL CT	ESCALON DR	NE END	Residential	Asphalt	43	114	546.7	81	62	60	74	Mod	Good	13	6	74	10.0	10.0	9.7	8.8	10.0	10.0	10.0	10.0	9.5	10.0	23420	23420 - NOEL CT	1	114	547	74
4143	23430	10	NOELKE CT	NW END	NOELKE ST	Residential	Asphalt	47	85	441.56	56	27	30	47	Strng	Marginal	26	18	46	10.6	10.0	7.8	7.5	10.0	9.7	10.0	10.0	10.0	10.0	23430	23430 - NOELKE CT	1	85	442	46
5110	23440	10	NOELKE ST	POINT LOMA ST	NOELKE CT	Residential	Asphalt	31	172	592.44	67	42	60	59	Mod	Fair	20	13	58	12.6	10.0	8.3	8.0	10.0	10.0	10.0	10.0	10.0	10.0	23440	23440 - NOELKE ST	1	172	592	58
4207	23450	10	NOPAL PL	VAQUERO DR	MESQUITE DR	Residential	Asphalt	31	184	633.78	80	61	60	74	Mod	Good	13	6	73	5.0	10.0	9.2	8.7	10.0	9.8	10.0	10.0	10.0	10.0	23450	23450 - NOPAL PL	1	184	634	73
5810	23460	10	NORTH PEAK LN	BALD EAGLE DR	LILY ROCK DR	Residential	Asphalt	35	723	2811.7	99	93	60	97	Mod	Excellent	0	1	96	1.6	10.0	9.8	10.0	10.0	10.0	10.0	10.0	10.0	10.0	23460	23460 - NORTH PEAK LN	1	723	2812	96
2850	23470	10	NORTHSTAR AVE	RUNWAY AVE	TRISTAR LN	Residential	Asphalt	32	365	1297.8	96	86	60	92	Mod	Excellent	0	4	92	2.9	10.0	9.5	10.0	10.0	10.0	10.0	10.0	10.0	10.0	23470	23470 - NORTHSTAR AVE	2	692	2637	94
2851	23470	20	NORTHSTAR AVE	TRISTAR LN	EAST END	Residential	Asphalt	37	327	1338.9	100	90	80	97	Mod	Excellent	0	0	96	2.9	10.0	10.0	10.0	10.0	10.0	10.0	10.0	10.0	10.0	23470	23470 - NORTHSTAR AVE	2	692	2637	94
2861	23480	10	NORTHWIND AVE	WESTWIND AVE	TRISTAR LN	Residential	Asphalt	32	382	1358.2	83	85	60	84	Mod	V Good	12	5	83	2.0	10.0	9.6	8.8	10.0	10.0	10.0	10.0	9.5	10.0	23480	23480 - NORTHWIND AVE	2	713	2705	89
2860	23480	20	NORTHWIND AVE	TRISTAR LN	EAST END	Residential	Asphalt	37	331	1347.2	100	90	60	97	Mod	Excellent	0	0	96	3.0	10.0	10.0	10.0	10.0	10.0	10.0	10.0	10.0	10.0	23480	23480 - NORTHWIND AVE	2	713	2705	89
11412	23490	10	NOTRE DAME ST	GEORGETOWN WAY	TAFT CT	Residential	Asphalt	35	398	1547.8	99	90	60	96	Mod	Excellent	0	1	95	3.0	10.0	9.8	10.0	10.0	10.0	10.0	10.0	10.0	10.0	23490	23490 - NOTRE DAME ST	3	970	3773	93
11414	23490	20	NOTRE DAME ST	TAFT CT	BROWN CT	Residential	Asphalt	35	290	1127.8	99	90	60	96	Mod	Excellent	0	1	95	2.7	10.0	9.9	10.0	10.0	10.0	10.0	10.0	10.0	10.0	23490	23490 - NOTRE DAME ST	3	970	3773	93
11416	23490	30	NOTRE DAME ST	BROWN CT	PENNSYLVANIA AVE	Residential	Asphalt	35	282	1096.7	94	82	60	90	Mod	Excellent	3	1	89	3.8	10.0	9.8	9.7	10.0	10.0	10.0	10.0	10.0	10.0	23490	23490 - NOTRE DAME ST	3	970	3773	93
3249	23500	10	NOVA SCOTIA DR	BRUNSWICK DR	COLUMBIA DR	Residential	Asphalt	32	869	3089.8	87	78	60	84	Mod	V Good	12	2	83	2.5	10.0	9.8	8.8	10.0	10.0	10.0	10.0	10.0	10.0	23500	23500 - NOVA SCOTIA DR	2	1065	4005	86
3250	23500	20	NOVA SCOTIA DR	COLUMBIA DR	CHERRY AVE	Residential	Asphalt	42	196	914.67	100	90	60	97	Mod	Excellent	0	0	96	4.0	10.0	10.0	10.0	10.0	10.0	10.0	10.0	10.0	10.0	23500	23500 - NOVA SCOTIA DR	2	1065	4005	86
11598	23510	10	NOVARA AVE	PARKSIDE WAY	NORTH END	Residential	Asphalt	35	232	902.22	75	55	80	69	Mod	Good	17	8	68	8.0	10.0	9.4	8.4	10.0	10.0	10.0	9.4	9.9	23510	23510 - NOVARA AVE	1	232	902	68	
6768	23520	10	NOVARA AVE	PARKSIDE WAY	PIAZZA LN	Residential	Asphalt	35	641	2492.8	62	63	60	62	Mod	Fair	26	12	61	3.8	10.0	8.5	7.6	10.0	9.5	10.0	10.0	10.0	10.0	23520	23520 - NOVARA AVE	1	641	2493	61
6738	23540	10	NUAIMI LN	GALASSO AVE	SCHARF	Residential	Asphalt	35	494	1921.1	67	82	60	72	Mod	Good	20	13	71	2.2	10.0	8.4	8.2	10.0	9.5	10.0	10.0	10.0	10.0	23540	23540 - NUAIMI LN	1	494	1921	71
3935	23550	10	NUEVO AVE	IVY AVE	UPLAND AVE	Residential	Asphalt	44	711	3476	51	75	30	59	Mod	Fair	31	18	58	2.7	10.0	8.1	7.0	10.0	9.7	10.0	10.0	9.6	10.0	23550	23550 - NUEVO AVE	1	711	3476	58
3921	23560	10	NUEVO AVE	UPLAND AVE	SEVILLE AVE	Residential	Asphalt	38	610	2575.6	35	76	80	48	Mod	Marginal	35	29	47	2.6	10.0	7.7	6.6	9.8	9.7	10.0	10.0	8.3	10.0	23560					

City of Fontana, CA
Street Inventory and Condition Summary - Sorted by Street Name



GISID	Street Number	Block Number	On Street	From Street	To Street	FunCL	Pavetype	Pavement Width (ft)	Pavement Length (ft)	Pavement Area (yd2)	Condition Summary										Condition Details										Project Summary						
											Surface Distress Index (SDI)	Roughness Index (RI)	Structural Index (SI)	Pavement Cndtm Index (PCI)	Strength Rating	Condition Rating	Load Assoc Distress Deducts (LADD)	Non-Load Distress Deducts (NLAD)	Current Segment PCI (CPC)	Segment IRI (mm/m)	Deflection Results	Rutting (ACP Only)	L&T Cracking / Linear Crk	Alligator Cracking	Divided Slab / Blow Up	Map Crk / Crnr Brk / D Crk	Edge Cracking	Joint Spall / Joint Sealant	Distortions / Faulting	Bleeding / Polished Agg	Raveling / Scaling / CAL	Patches / Potholes	Project ID	Project Description	Project Block Count	Project Length (ft)	Project Area (yd2)
5710	24070	20	OLEANDER AVE	FAIRVIEW AVE	HARVEY DR	Collector	Asphalt	36	629	2516	38	77	60	51	Mod	Marginal	38	23	49	2.6	9.8	10.0	8.0	5.7	10.0	10.0	10.0	10.0	10.0	10.0	8.1	24070	24070 - OLEANDER AVE	6	2653	10478	50
1024	24070	30	OLEANDER AVE	HARVEY DR	HARVEY DR	Collector	Asphalt	35	153	595	36	80	60	50	Weak	Marginal	48	16	49	2.3	10.0	8.0	7.0	10.0	9.8	10.0	10.0	10.0	10.0	8.0	24070	24070 - OLEANDER AVE	6	2653	10478	50	
1948	24070	40	OLEANDER AVE	HARVEY DR	REED ST	Collector	Asphalt	36	297	1188	40	79	60	53	Weak	Marginal	44	16	51	2.5	10.0	8.0	7.0	10.0	10.0	10.0	10.0	10.0	8.2	24070	24070 - OLEANDER AVE	6	2653	10478	50		
1949	24070	50	OLEANDER AVE	REED ST	BARBEE ST	Collector	Asphalt	35	212	824.44	36	84	60	52	Mod	Marginal	40	24	51	2.1	10.0	10.0	7.6	5.7	10.0	10.0	10.0	10.0	8.1	24070	24070 - OLEANDER AVE	6	2653	10478	50		
1973	24070	60	OLEANDER AVE	BARBEE ST	FOOTHILL BLVD	Collector	Asphalt	35	839	3262.8	41	65	60	49	Mod	Marginal	31	27	48	3.6	9.6	10.0	7.9	5.9	9.8	10.0	10.0	9.3	9.2	24070	24070 - OLEANDER AVE	6	2653	10478	50		
2451	24080	10	OLEANDER AVE	FOOTHILL BLVD	ALLEY	Collector	Asphalt	35	215	836.11	68	52	60	63	Mod	Fair	18	12	62	5.2	10.0	8.5	8.2	10.0	10.0	10.0	10.0	10.0	10.0	24080	24080 - OLEANDER AVE	9	2640	10316	55		
2452	24080	20	OLEANDER AVE	ALLEY	VINE ST	Collector	Asphalt	35	165	641.67	45	66	60	52	Mod	Marginal	31	24	51	3.5	10.0	7.0	6.9	10.0	10.0	10.0	10.0	10.0	10.0	24080	24080 - OLEANDER AVE	9	2640	10316	55		
2049	24080	30	OLEANDER AVE	VINE ST	IVY AVE	Collector	Asphalt	35	446	1734.4	45	69	60	53	Mod	Marginal	37	28	52	3.2	9.9	7.8	7.1	10.0	9.8	10.0	10.0	10.0	9.1	24080	24080 - OLEANDER AVE	9	2640	10316	55		
1137	24080	40	OLEANDER AVE	IVY AVE	UPLAND AVE	Collector	Asphalt	36	330	1320	52	71	60	58	Mod	Fair	29	19	57	3.1	10.0	7.6	7.2	10.0	9.9	10.0	10.0	10.0	10.0	24080	24080 - OLEANDER AVE	9	2640	10316	55		
3961	24080	50	OLEANDER AVE	UPLAND AVE	OWEN ST	Collector	Asphalt	35	320	1244.4	49	76	60	58	Mod	Fair	30	21	57	2.7	10.0	7.8	7.0	10.0	9.9	10.0	10.0	9.3	10.0	24080	24080 - OLEANDER AVE	9	2640	10316	55		
3997	24080	60	OLEANDER AVE	OWEN ST	OWEN ST	Collector	Asphalt	34	61	230.44	49	66	60	55	Mod	Marginal	31	20	54	3.6	10.0	7.5	6.9	10.0	10.0	10.0	10.0	10.0	10.0	24080	24080 - OLEANDER AVE	9	2640	10316	55		
3963	24080	70	OLEANDER AVE	OWEN ST	SEVILLE AVE	Collector	Asphalt	37	304	1249.8	52	76	60	60	Mod	Fair	32	16	59	2.7	9.9	8.0	7.1	10.0	9.7	10.0	10.0	10.0	10.0	24080	24080 - OLEANDER AVE	9	2640	10316	55		
7461	24080	80	OLEANDER AVE	SEVILLE AVE	DS@187S SEVILLE AVE	Collector	Asphalt	36	187	748	37	55	60	43	Mod	Poor	46	17	42	4.8	9.9	7.9	6.8	10.0	10.0	10.0	10.0	8.4	24080	24080 - OLEANDER AVE	9	2640	10316	55			
3964	24080	90	OLEANDER AVE	DS@187S SEVILLE AVE	ARROW BLVD	Collector	Asphalt	34	612	2312	51	64	60	56	Strng	Fair	19	29	55	3.7	9.6	10.0	8.4	4.7	10.0	10.0	10.0	10.0	10.0	24080	24080 - OLEANDER AVE	9	2640	10316	55		
3966	24090	10	OLEANDER AVE	ARROW BLVD	VALENCIA AVE	Collector	Asphalt	35	680	2644.4	45	58	80	49	Mod	Marginal	26	30	48	4.4	10.0	10.0	7.5	4.6	10.0	10.0	10.0	10.0	24090	24090 - OLEANDER AVE	2	1272	5078	50			
3967	24090	20	OLEANDER AVE	VALENCIA AVE	ORANGE WAY	Collector	Asphalt	37	592	2433.8	47	69	60	54	Mod	Marginal	28	25	53	3.2	10.0	7.3	7.2	10.0	10.0	10.0	10.0	9.4	10.0	24090	24090 - OLEANDER AVE	2	1272	5078	50		
4877	24100	10	OLEANDER AVE	ORANGE WAY	SOUTH END	Collector	Asphalt	42	232	1070	48	51	60	49	Strng	Marginal	22	26	48	5.5	10.0	8.0	7.8	10.0	10.0	10.0	10.0	8.2	10.0	24100	24100 - OLEANDER AVE	1	232	1070	48		
5957	24110	10	OLEANDER AVE	NORTH END	CERES AVE	Collector	Asphalt	40	264	1185.4	63	38	60	55	Strng	Marginal	19	18	54	7.8	10.0	7.7	8.2	10.0	9.8	10.0	10.0	10.0	10.0	24110	24110 - OLEANDER AVE	1	264	1185	54		
4521	24120	10	OLEANDER AVE	CERES AVE	MERRILL AVE	Collector	Asphalt	32	632	2247.1	87	68	60	81	Mod	V Good	5	8	80	5.6	10.0	9.0	9.5	10.0	10.0	10.0	10.0	10.0	10.0	24120	24120 - OLEANDER AVE	1	632	2247	80		
5572	24130	10	OLEANDER AVE	MERRILL AVE	DS@403S MERRILL AVE	Collector	Asphalt	37	403	1656.8	52	63	60	56	Mod	Fair	31	17	54	3.8	10.0	8.2	7.7	10.0	9.8	10.0	10.0	9.4	9.2	24130	24130 - OLEANDER AVE	6	2643	10486	53		
5574	24130	20	OLEANDER AVE	DS@403S MERRILL AVE	DS@1146S MERRILL AVE	Collector	Asphalt	36	743	2972	52	76	60	60	Mod	Fair	29	20	59	2.6	10.0	8.0	7.2	10.0	9.8	10.0	10.0	9.3	10.0	24130	24130 - OLEANDER AVE	6	2643	10486	53		
5573	24130	30	OLEANDER AVE	DS@1146S MERRILL AVE	ATHOL ST	Collector	Asphalt	36	156	624	48	68	60	55	Mod	Marginal	34	18	53	3.3	10.0	7.7	6.7	10.0	9.8	10.0	10.0	10.0	10.0	24130	24130 - OLEANDER AVE	6	2643	10486	53		
2083	24130	40	OLEANDER AVE	ATHOL ST	DIANTHUS AVE	Collector	Asphalt	35	1013	3939.4	40	74	60	51	Mod	Marginal	42	18	50	2.8	10.0	7.7	6.0	10.0	9.9	10.0	10.0	10.0	9.9	24130	24130 - OLEANDER AVE	6	2643	10486	53		
2432	24130	50	OLEANDER AVE	DIANTHUS AVE	ALLEY	Collector	Asphalt	35	159	618.33	48	74	60	57	Mod	Fair	35	16	56	2.8	10.0	8.0	6.8	10.0	10.0	10.0	10.0	10.0	9.6	24130	24130 - OLEANDER AVE	6	2643	10486	53		
2433	24130	60	OLEANDER AVE	ALLEY	RANDALL AVE	Collector	Asphalt	36	169	676	53	38	60	48	Mod	Marginal	33	14	47	7.8	10.0	8.2	7.5	10.0	9.8	9.1	10.0	10.0	10.0	24130	24130 - OLEANDER AVE	6	2643	10486	53		
4498	24140	10	OLEANDER AVE	RANDALL AVE	TULIP CT	Collector	Asphalt	35	274	1065.6	50	56	60	52	Mod	Marginal	30	20	51	4.7	10.0	8.1	7.2	10.0	9.8	10.0	10.0	9.2	9.8	24140	24140 - OLEANDER AVE	6	2648	10533	53		
5600	24140	20	OLEANDER AVE	TULIP CT	FONTLEE LN	Collector	Asphalt	36	250	1000	54	77	60	62	Mod	Fair	27	19	61	2.6	10.0	8.1	7.4	10.0	9.8	10.0	10.0	9.3	10.0	24140	24140 - OLEANDER AVE	6	2648	10533	53		
5603	24140	30	OLEANDER AVE	FONTLEE LN	SEQUOIA AVE	Collector	Asphalt	36	302	1208	51	74	30	58	Mod	Fair	33	17	57	2.8	10.0	8.0	6.9	10.0	9.8	10.0	9.9	10.0	9.8	24140	24140 - OLEANDER AVE	6	2648	10533	53		
4633	24140	40	OLEANDER AVE	SEQUOIA AVE	HAWTHORNE AVE	Collector	Asphalt	35	265	1030.6	45	70	60	53	Mod	Marginal	39	15	52	3.1	10.0	8.2	6.7	10.0	10.0	10.0	10.0	10.0	9.3	24140	24140 - OLEANDER AVE	6	2648	10533	53		
1310	24140	50	OLEANDER AVE	HAWTHORNE AVE	HOLLY DR	Collector	Asphalt	36	757	3028	49	80	60	59	Mod	Fair	31	20	58	2.4	10.0	8.0	7.2	10.0	9.9	10.0	10.0	9.3	9.6	24140	24140 - OLEANDER AVE	6	2648	10533	53		
2173	24140	60	OLEANDER AVE	HOLLY DR	SAN BERNARDINO AVE	Collector	Asphalt	36	800	3200	39	65	60	48	Mod	Marginal	40	20	46	3.6	9.9	7.9	6.5	10.0	9.8	10.0	10.0	9.3	9.5	24140	24140 - OLEANDER AVE	6	2648	10533	53		
4467	24150	10	OLEANDER AVE	SAN BERNARDINO AVE	MALLORY DR	Collector	Asphalt	36	990	3960	40	66	60	48	Mod	Marginal	40	20	47	3.5	9.9	8.0	6.1	10.0	10.0	10.0	10.0	9.3	10.0	24150	24150 - OLEANDER AVE	5	2644	10381	46		
4464	24150	20	OLEANDER AVE	MALLORY DR	MALLORY DR	Collector	Asphalt	35	180	700	32	49	60	38	Mod	Poor	43	25	36	5.7	10.0	7.5	5.7	10.0	9.9	10.0	10.0	9.2	10.0	24150	24150 - OLEANDER AVE	5	2644	10381	46		
4463	24150	30	OLEANDER AVE	MALLORY DR	IRIS DR	Collector	Asphalt	35	665	2586.1	36	68	80	47	Mod	Marginal	39	25	45	3.3	9.9	7.4	6.2	10.0	9.9	10.0	10.0	9.3	10.0	24150	24150 - OLEANDER AVE	5	2644	10381	46		
5396	24150	40	OLEANDER AVE	IRIS DR	HUNTER ST	Collector	Asphalt	37	379	1558.1	38	58	60	45	Mod	Poor	40	20	43	4.5	9.9	7.9	6.1	10.0	9.8	10.0	10.0	9.4	10.0	24150	24150 - OLEANDER AVE	5	2644	10381	46		
6633	24150	50	OLEANDER AVE	HUNTER ST	VALLEY BLVD	Collector	Asphalt	33	430	1576.7	51	53	60	52	Strng	Marginal	17	31	51	5.1	9.9	10.0	8.6	4.4	9.7	10.0	10.0	10.0	10.0	24150	24150 - OLEANDER AVE	5	2644	10381	46		
4476	24160	10	OLEANDER AVE	VALLEY BLVD	ALLEY	Collector	Asphalt	33	165	605	29	43	60	33	Mod	V Poor	55	17	32	6.8	10.0	7.9	4.8	10.0	10.0	10.0	10.0	9.7	24160	24160 - OLEANDER AVE	4	1105	4172	34			
4475	24160	20	OLEANDER AVE	ALLEY	BALSAM AVE	Collector	Asphalt	33	471	1727	27	63	60	39	Mod	Poor	40	22	38	3.8	9.7	8.4	6.4	10.0	9.8	10.0	10.0	8.4	10.0	24160	24160 - OLEANDER AVE	4	1105	4172	34		
6205	24160	30	OLEANDER AVE	BALSAM AVE	WASHINGTON DR	Collector	Asphalt	36	387	1548	27	49	60	35	Mod	V Poor	46	23	33	5.7	9.4	8.4	6.9	10.0	9.9	10.0	10.0	8.0</									

City of Fontana, CA
Street Inventory and Condition Summary - Sorted by Street Name



GISID	Street Number	Block Number	On Street	From Street	To Street	FunCL	Pavetype	Pavement Width (ft)	Pavement Length (ft)	Pavement Area (yd2)	Condition Summary										Condition Details										Project Summary												
											Surface Distress Index (SDI)	Roughness Index (RI)	Structural Index (SI)	Pavement Cndtm Index (PCI)	Strength Rating	Condition Rating	Load Assoc Distress Deducts (LADD)	Non-Load Distress Deducts (NLAD)	Current Segment PCI (CPC)	Segment IRI (mm/m)	Deflection Results	Rutting (ACP Only)	L&T Cracking / Linear Crk	Alligator Cracking	Divided Slab / Blow Up	Map Crk / Crnr Brk / D Crk	Edge Cracking	Joint Spall / Joint Sealant	Distortions / Faulting	Bleeding / Polished Agg	Raveling / Scaling / CAL	Patches / Potholes	Project ID	Project Description	Project Block Count	Project Length (ft)	Project Area (yd2)	Project Current PCI					
2965	24310	20	OPAL CT	CRAZY HORSE AVE	SAPPHIRE WAY	Residential	Asphalt	34	136	513.78	100	90	60	96	Mod	Excellent	0	1	95	4.2	10.0	9.9	10.0	10.0	10.0	10.0	10.0	10.0	10.0	10.0	10.0	10.0	10.0	10.0	10.0	10.0	10.0	24310	24310 - OPAL CT	2	489	1885	93
2130	24330	10	ORANGE BLOSSOM CIR	LIME ORCHARD LN	EAST END	Residential	Asphalt	36	278	1111.6	64	62	60	63	Mod	Fair	22	14	62	3.9	10.0	8.3	7.8	10.0	10.0	10.0	10.0	10.0	10.0	10.0	10.0	10.0	10.0	10.0	10.0	10.0	24330	4330 - ORANGE BLOSSOM CIR	1	278	1112	62	
3968	24340	10	ORANGE CT	CITRUS AVE	EAST END	Residential	Asphalt	34	589	2214.8	36	59	80	44	Strng	Poor	30	28	43	4.3	10.0	10.0	7.5	5.6	9.8	10.0	10.0	9.2	9.4	24340	24340 - ORANGE CT	1	589	2215	43								
3847	24350	10	ORANGE CT	WEST END	ALDER AVE	Residential	Asphalt	35	578	2279.5	33	52	60	39	Mod	Poor	47	19	38	5.3	10.0	7.6	5.8	10.0	9.7	10.0	10.0	10.0	9.5	24350	24350 - ORANGE CT	1	578	2280	38								
5509	24370	10	ORANGE WAY	OLEANDER AVE	DS@939E OLEANDER AVE	Secondary Highway	Asphalt	38	939	3964.7	59	73	80	64	Mod	Fair	27	14	62	2.9	9.7	8.7	8.1	10.0	9.8	10.0	10.0	9.3	9.5	24370	24370 - ORANGE WAY	4	2642	11156	58								
5508	24370	20	ORANGE WAY	DS@939E OLEANDER AVE	CYPRESS AVE	Secondary Highway	Asphalt	38	383	1617.1	68	54	60	63	Mod	Fair	22	10	62	5.0	10.0	9.1	8.8	10.0	9.8	10.0	10.0	9.4	8.9	24370	24370 - ORANGE WAY	4	2642	11156	58								
5510	24370	30	ORANGE WAY	CYPRESS AVE	DS@327E CYPRESS AVE	Secondary Highway	Asphalt	38	327	1380.7	70	69	60	70	Mod	Good	20	10	69	3.3	10.0	9.4	8.1	10.0	9.8	10.0	10.0	9.1	10.0	24370	24370 - ORANGE WAY	4	2642	11156	58								
5511	24370	40	ORANGE WAY	DS@327E CYPRESS AVE	JUNIPER AVE	Secondary Highway	Asphalt	38	993	4192.7	46	57	60	49	Strng	Marginal	22	33	48	4.6	9.9	10.0	8.0	5.0	9.8	10.0	10.0	9.1	10.0	24370	24370 - ORANGE WAY	4	2642	11156	58								
1118	24380	10	ORANGE WAY	JUNIPER AVE	ROSENA AVE	Secondary Highway	Asphalt	59	258	1691.3	75	56	80	69	Mod	Good	16	8	68	4.7	10.0	9.0	8.4	10.0	10.0	10.0	10.0	10.0	10.0	10.0	10.0	10.0	10.0	10.0	24380	24380 - ORANGE WAY	6	1318	8638	67			
2434	24380	20	ORANGE WAY	ROSENA AVE	ALLEY	Secondary Highway	Asphalt	60	169	1126.7	53	92	60	66	Mod	Good	24	23	65	1.6	10.0	10.0	9.4	5.7	10.0	10.0	10.0	10.0	7.8	24380	24380 - ORANGE WAY	6	1318	8638	67								
2435	24380	30	ORANGE WAY	ALLEY	BENNETT AVE	Secondary Highway	Asphalt	59	181	1186.6	61	82	60	68	Weak	Good	28	11	67	2.2	10.0	8.6	7.4	10.0	9.7	10.0	10.0	10.0	10.0	10.0	10.0	10.0	10.0	10.0	24380	24380 - ORANGE WAY	6	1318	8638	67			
2417	24380	40	ORANGE WAY	BENNETT AVE	ALLEY	Secondary Highway	Asphalt	59	179	1173.4	71	88	60	77	Weak	V Good	21	8	76	1.9	10.0	9.0	7.9	10.0	10.0	10.0	10.0	10.0	10.0	10.0	10.0	10.0	10.0	10.0	24380	24380 - ORANGE WAY	6	1318	8638	67			
2418	24380	50	ORANGE WAY	ALLEY	NUEVO AVE	Secondary Highway	Asphalt	58	191	1230.9	71	86	60	76	Weak	V Good	22	7	75	2.0	10.0	9.2	8.0	10.0	9.7	10.0	10.0	10.0	10.0	10.0	10.0	10.0	10.0	10.0	24380	24380 - ORANGE WAY	6	1318	8638	67			
2503	24380	60	ORANGE WAY	NUEVO AVE	SIERRA AVE	Secondary Highway	Asphalt	59	340	2228.9	61	57	60	60	Mod	Fair	27	12	58	4.5	10.0	8.5	7.3	10.0	10.0	10.0	10.0	10.0	10.0	10.0	10.0	10.0	10.0	10.0	24380	24380 - ORANGE WAY	6	1318	8638	67			
2415	24390	10	ORANGE WAY	SIERRA AVE	ALLEY	Secondary Highway	Asphalt	61	169	1145.4	51	66	60	56	Strng	Fair	18	30	55	3.5	10.0	10.0	8.2	4.5	10.0	10.0	10.0	10.0	10.0	10.0	10.0	10.0	10.0	10.0	24390	24390 - ORANGE WAY	6	1319	8720	70			
2416	24390	20	ORANGE WAY	ALLEY	WHEELER AVE	Secondary Highway	Asphalt	59	170	1114.4	61	71	60	64	Mod	Fair	20	19	63	3.0	10.0	8.5	8.0	10.0	9.8	10.0	10.0	8.9	10.0	24390	24390 - ORANGE WAY	6	1319	8720	70								
2411	24390	30	ORANGE WAY	WHEELER AVE	ALLEY	Secondary Highway	Asphalt	60	170	1133.3	54	84	60	64	Mod	Fair	13	33	63	2.1	10.0	10.0	8.8	5.0	9.7	10.0	10.0	9.0	10.0	24390	24390 - ORANGE WAY	6	1319	8720	70								
2412	24390	40	ORANGE WAY	ALLEY	NEWPORT AVE	Secondary Highway	Asphalt	60	165	1100	54	84	60	64	Mod	Fair	16	30	63	2.1	10.0	10.0	8.6	4.5	9.7	10.0	10.0	10.0	10.0	10.0	10.0	10.0	10.0	10.0	24390	24390 - ORANGE WAY	6	1319	8720	70			
1239	24390	50	ORANGE WAY	NEWPORT AVE	EMERALD AVE	Secondary Highway	Asphalt	59	326	2137.1	54	81	60	63	Mod	Fair	14	32	61	2.3	10.0	10.0	8.8	4.9	9.7	10.0	10.0	9.2	10.0	24390	24390 - ORANGE WAY	6	1319	8720	70								
7143	24390	60	ORANGE WAY	EMERALD AVE	MANGO AVE	Secondary Highway	Asphalt	59	319	2091.2	52	43	60	49	Strng	Marginal	19	29	97	6.9	10.0	10.0	8.8	5.5	9.7	10.0	10.0	9.3	9.2	24390	24390 - ORANGE WAY	6	1319	8720	70								
7142	24400	10	ORANGE WAY	MANGO AVE	KEMPSTER AVE	Secondary Highway	Asphalt	37	330	1356.7	38	49	60	42	Mod	Poor	46	11	97	5.8	10.0	10.0	6.8	8.0	9.8	10.0	10.0	10.0	8.5	24400	24400 - ORANGE WAY	4	1321	5432	97								
1238	24400	20	ORANGE WAY	KEMPSTER AVE	BLANCHARD AVE	Secondary Highway	Asphalt	37	330	1356.7	39	46	60	41	Mod	Poor	43	16	97	6.2	10.0	8.0	6.0	10.0	9.8	10.0	10.0	10.0	9.8	24400	24400 - ORANGE WAY	4	1321	5432	97								
1224	24400	30	ORANGE WAY	BLANCHARD AVE	KAISER AVE	Secondary Highway	Asphalt	37	330	1356.7	40	56	60	45	Mod	Marginal	44	15	97	4.6	10.0	8.1	6.1	10.0	9.8	10.0	10.0	9.5	24400	24400 - ORANGE WAY	4	1321	5432	97									
1223	24400	40	ORANGE WAY	KAISER AVE	PALMETTO AVE	Secondary Highway	Asphalt	37	331	1360.8	46	39	60	43	Strng	Poor	22	32	97	7.6	9.9	10.0	7.9	4.7	9.9	10.0	10.0	9.4	10.0	24400	24400 - ORANGE WAY	4	1321	5432	97								
2063	24410	10	ORANGE WAY	PALMETTO AVE	ENCINITAS AVE	Residential	Asphalt	31	289	995.44	31	35	60	33	Mod	V Poor	45	24	91	8.6	10.0	10.0	7.6	5.6	9.7	7.9	10.0	10.0	9.4	24410	24410 - ORANGE WAY	2	579	2058	37								
2062	24410	20	ORANGE WAY	ENCINITAS AVE	PALO VERDE AVE	Residential	Asphalt	33	290	1063.3	40	52	60	44	Strng	Poor	28	32	43	5.3	10.0	10.0	7.4	5.0	9.7	10.0	10.0	9.1	10.0	24410	24410 - ORANGE WAY	2	579	2058	37								
3856	24420	10	ORANGE WAY	ENCINA AVE	TAMARIND AVE	Residential	Asphalt	32	464	1649.8	25	52	60	34	Mod	V Poor	52	23	33	5.3	10.0	7.5	5.0	10.0	9.5	10.0	10.0	9.4	10.0	24420	24420 - ORANGE WAY	1	464	1650	33								
1222	24430	10	ORANGE WAY	TAMARIND AVE	TANGELO CT	Residential	Asphalt	32	259	920.89	39	71	60	50	Mod	Marginal	29	30	49	3.1	10.0	10.0	7.2	4.5	9.7	10.0	10.0	10.0	10.0	24430	24430 - ORANGE WAY	2	520	1849	50								
1221	24430	20	ORANGE WAY	TANGELO CT	LOMBARDY CT	Residential	Asphalt	32	261	928	45	69	60	53	Mod	Marginal	25	30	52	3.2	10.0	10.0	7.6	4.5	9.7	10.0	10.0	10.0	10.0	24430	24430 - ORANGE WAY	2	520	1849	50								
2065	24440	10	ORANGE WAY	LAUREL AVE	DORSEY WAY	Residential	Asphalt	33	799	2929.7	51	55	60	52	Strng	Marginal	21	28	51	4.8	10.0	10.0	8.4	4.8	9.7	10.0	10.0	10.0	9.6	24440	24440 - ORANGE WAY	1	799	2930	51								
3838	24450	10	ORANGE WAY	FRANKFORT ST	LOCUST AVE	Residential	Asphalt	32	524	1863.1	23	42	60	30	Mod	V Poor	55	21	29	6.9	10.0	8.1	5.1	10.0	9.7	10.0	10.0	8.9	9.5	24450	24450 - ORANGE WAY	1	524	1863	29								
1284	24460	10	ORANGE WAY	LOCUST AVE	SPOHN DR	Residential	Asphalt	31	325	1119.4	36	63	80	45	Mod	Marginal	46	17	44	3.8	10.0	7.9	6.0	10.0	9.7	10.0	10.0	10.0	9.3	24460	24460 - ORANGE WAY	4	1320	4842	47								
1241	24460	20	ORANGE WAY	SPOHN DR	WILLIAMS RD	Residential	Asphalt	34	330	1246.7	39	77	60	52	Mod	Marginal	43	18	51	2.6	10.0	7.7	5.9	10.0	9.6	10.0	10.0	10.0	10.0	24460	24460 - ORANGE WAY	4	1320	4842	47								
1242	24460	30	ORANGE WAY	WILLIAMS RD	DUMOND DR	Residential	Asphalt	33	330	1210	40	78	60	53	Mod	Marginal	36	24	52	2.5	10.0	7.5	6.5	9.3	9.7	10.0	10.0	10.0	10.0	24460	24460 - ORANGE WAY	4	1320	4842	47								
1243	24460	40	ORANGE WAY	DUMOND DR	MAPLE AVE	Residential	Asphalt	34	335	1265.6	35	52	60	41	Mod	Poor	46	19	40	5.2	10.0	7.9	6.1	10.0	9.8	10.0	10.0	9.6	9.3	24460	24460 - ORANGE WAY	4	1320	4842	47								
11377	24470	10	ORCHARD ST	AGAVE AVE	DATE PALM WAY	Residential	Asphalt	35	507	1971.7	100	90	60	97	Mod	Excellent	0	0	96	5.8	10.0	10.0	10.0	10.0	10.0	10.0	10.0	10.0	10.0	10.0	10.0	10.0	10.0	24470	24470 - ORCHARD ST	2	994	3866	95				
11378	24470	20	ORCHARD ST	DATE PALM WAY	OAK MOSS AVE	Residential	Asphalt	35	487	1893.9	98	89	60	95	Mod	Excellent	0	1	94	3.9	10.0	9.9	10.0	10.0	10.0	10.0	10.0	10.0	10.0	10.0	10.0	10.0	10.0	10.0	24470	24470 - ORCHARD ST	2	994	3866	95			
2242	24490	10	ORCHID AVE	ALDER AVE	EVERGREEN AVE	Residential	Asphalt	32	530	1884.4	46																																

City of Fontana, CA
Street Inventory and Condition Summary - Sorted by Street Name



GISID	Street Number	Block Number	On Street	From Street	To Street	FunCL	Pavetype	Pavement Width (ft)	Pavement Length (ft)	Pavement Area (yd2)	Condition Summary										Condition Details										Project Summary								
											Surface Distress Index (SDI)	Roughness Index (RI)	Structural Index (SI)	Pavement Cndtm Index (PCI)	Strength Rating	Condition Rating	Load Assoc Distress Deducts (LADD)	Non-Load Distress Deducts (NLAD)	Current Segment PCI (CPC)	Segment IRI (mm/m)	Deflection Results	Rutting (ACP Only)	L&T Cracking / Linear Crk	Alligator Cracking	Divided Slab / Blow Up	Map Crk / Crnr Brk / D Crk	Edge Cracking	Joint Spall / Joint Sealant	Distortions / Faulting	Bleeding / Polished Agg	Raveling / Scaling / CAL	Patches / Potholes	Project ID	Project Description	Project Block Count	Project Length (ft)	Project Area (yd2)	Project Current PCI	
10886	25100	80	PALMETTO AVE	ALLEY	PAINE ST	Collector	Asphalt	36	140	560	67	79	60	71	Weak	Good	28	5	70	2.5	10.0	9.4	8.4	10.0	10.0	10.0	10.0	10.0	10.0	10.0	10.0	10.0	8.5	25100	25100 - PALMETTO AVE	9	2654	10599	69
3785	25100	90	PALMETTO AVE	PAINE ST	FOOTHILL BLVD	Collector	Asphalt	36	545	2180	52	64	60	56	Strng	Fair	15	33	55	3.7	10.0	10.0	8.7	5.2	9.8	10.0	10.0	10.0	10.0	10.0	10.0	8.7	25100	25100 - PALMETTO AVE	9	2654	10599	69	
1229	25110	10	PALMETTO AVE	FOOTHILL BLVD	IVY AVE	Collector	Asphalt	38	825	3483.3	76	71	60	74	Mod	Good	18	7	74	3.0	10.0	9.2	8.3	10.0	10.0	10.0	10.0	10.0	10.0	10.0	10.0	10.0	10.0	25110	25110 - PALMETTO AVE	6	2609	10555	68
3873	25110	20	PALMETTO AVE	IVY AVE	UPLAND AVE	Collector	Asphalt	36	330	1320	69	75	60	71	Mod	Good	20	11	70	2.7	10.0	9.1	8.0	10.0	10.0	10.0	10.0	10.0	10.0	10.0	10.0	10.0	9.3	25110	25110 - PALMETTO AVE	6	2609	10555	68
3874	25110	30	PALMETTO AVE	UPLAND AVE	OWEN ST	Collector	Asphalt	36	335	1340	70	87	60	75	Weak	V Good	22	9	74	1.9	10.0	8.9	7.8	10.0	10.0	10.0	10.0	10.0	10.0	10.0	10.0	10.0	10.0	25110	25110 - PALMETTO AVE	6	2609	10555	68
5695	25110	40	PALMETTO AVE	OWEN ST	SEVILLE CT	Collector	Asphalt	36	328	1312	56	79	30	63	Mod	Fair	31	13	62	2.5	10.0	8.9	6.9	10.0	10.0	10.0	10.0	10.0	10.0	10.0	10.0	10.0	10.0	25110	25110 - PALMETTO AVE	6	2609	10555	68
7454	25110	50	PALMETTO AVE	SEVILLE CT	DS@213S SEVILLE CT	Collector	Asphalt	36	213	852	63	64	60	63	Mod	Fair	22	15	62	3.7	10.0	8.8	7.8	10.0	10.0	10.0	10.0	10.0	10.0	10.0	10.0	10.0	10.0	25110	25110 - PALMETTO AVE	6	2609	10555	68
5696	25110	70	PALMETTO AVE	DS@243S SEVILLE CT	ARROW BLVD	Collector	Asphalt	35	578	2247.8	63	58	60	61	Mod	Fair	25	12	60	4.4	10.0	9.0	7.7	10.0	10.0	10.0	10.0	10.0	10.0	10.0	10.0	10.0	9.3	25110	25110 - PALMETTO AVE	6	2609	10555	68
5591	25120	10	PALMETTO AVE	ARROW BLVD	VALENCIA AVE	Collector	Asphalt	34	667	2519.8	62	59	80	61	Mod	Fair	25	13	60	4.3	10.0	8.7	7.5	10.0	10.0	10.0	10.0	10.0	10.0	10.0	10.0	10.0	10.0	25120	25120 - PALMETTO AVE	2	1262	4834	62
5594	25120	20	PALMETTO AVE	VALENCIA AVE	ORANGE WAY	Collector	Asphalt	35	595	2313.9	60	74	60	65	Mod	Fair	25	14	64	2.8	10.0	8.8	7.5	10.0	10.0	10.0	10.0	10.0	10.0	10.0	10.0	10.0	10.0	25120	25120 - PALMETTO AVE	2	1262	4834	62
3875	25130	10	PALMETTO AVE	ORANGE WAY	CERES DR	Collector	Asphalt	36	399	1596	59	52	60	57	Mod	Fair	25	15	66	5.2	10.0	8.6	7.5	10.0	10.0	10.0	10.0	10.0	10.0	10.0	10.0	10.0	10.0	25130	25130 - PALMETTO AVE	3	1373	5324	59
5727	25130	20	PALMETTO AVE	CERES DR	ANASTASIA AVE	Collector	Asphalt	33	269	986.33	59	75	30	64	Mod	Fair	30	11	63	2.7	10.0	8.6	7.2	10.0	10.0	10.0	10.0	10.0	10.0	10.0	10.0	10.0	10.0	25130	25130 - PALMETTO AVE	3	1373	5324	59
5726	25130	30	PALMETTO AVE	ANASTASIA AVE	MERRILL AVE	Collector	Asphalt	35	705	2741.7	57	68	60	61	Mod	Fair	28	15	59	3.4	10.0	8.8	7.6	10.0	9.9	10.0	10.0	10.0	10.0	10.0	10.0	10.0	10.0	25130	25130 - PALMETTO AVE	3	1373	5324	59
5439	25140	10	PALMETTO AVE	MERRILL AVE	DS@660S MERRILL AVE	Collector	Asphalt	35	660	2566.7	62	64	60	63	Mod	Fair	24	14	61	3.8	10.0	8.9	7.7	10.0	10.0	10.0	10.0	10.0	10.0	10.0	10.0	10.0	10.0	25140	25140 - PALMETTO AVE	5	2643	10587	65
5440	25140	20	PALMETTO AVE	DS@660S MERRILL AVE	ORCHID DR	Collector	Asphalt	36	165	660	75	79	30	76	Mod	V Good	18	7	76	2.4	10.0	9.1	8.2	10.0	10.0	10.0	10.0	10.0	10.0	10.0	10.0	10.0	10.0	25140	25140 - PALMETTO AVE	5	2643	10587	65
4551	25140	30	PALMETTO AVE	ORCHID DR	HIBISCUS ST	Collector	Asphalt	36	330	1320	72	65	60	70	Mod	Good	19	9	69	3.6	10.0	9.0	9.1	10.0	10.0	10.0	10.0	10.0	10.0	10.0	10.0	10.0	10.0	25140	25140 - PALMETTO AVE	5	2643	10587	65
4552	25140	40	PALMETTO AVE	HIBISCUS ST	PINE AVE	Collector	Asphalt	36	695	2780	62	75	60	66	Weak	Good	29	9	65	2.7	10.0	8.9	7.4	10.0	10.0	10.0	10.0	10.0	10.0	10.0	10.0	10.0	10.0	25140	25140 - PALMETTO AVE	5	2643	10587	65
2216	25140	50	PALMETTO AVE	PINE AVE	RANDALL AVE	Collector	Asphalt	37	793	3260.1	61	71	60	65	Mod	Fair	25	13	64	3.0	10.0	8.8	7.6	10.0	10.0	10.0	10.0	10.0	10.0	10.0	10.0	10.0	10.0	25140	25140 - PALMETTO AVE	5	2643	10587	65
5405	25150	10	PALMETTO AVE	RANDALL AVE	DS@660S RANDALL AVE	Collector	Asphalt	35	660	2566.7	61	69	60	64	Mod	Fair	27	12	63	3.2	9.9	8.5	7.5	10.0	10.0	10.0	10.0	10.0	10.0	10.0	10.0	10.0	10.0	25150	25150 - PALMETTO AVE	7	2646	10375	65
5406	25150	20	PALMETTO AVE	DS@660S RANDALL AVE	FILBERT ST	Collector	Asphalt	36	164	656	59	84	60	67	Weak	Good	29	12	66	2.1	10.0	8.6	7.2	10.0	9.8	10.0	10.0	10.0	10.0	10.0	10.0	10.0	10.0	25150	25150 - PALMETTO AVE	7	2646	10375	65
4596	25150	30	PALMETTO AVE	FILBERT ST	HAWTHORNE AVE	Collector	Asphalt	36	345	1380	51	78	60	60	Mod	Fair	30	18	59	2.5	10.0	8.3	7.0	10.0	9.9	10.0	10.0	10.0	10.0	10.0	10.0	10.0	10.0	25150	25150 - PALMETTO AVE	7	2646	10375	65
4594	25150	40	PALMETTO AVE	HAWTHORNE AVE	HOLLY DR	Collector	Asphalt	35	315	1225	59	79	60	66	Mod	Good	25	16	65	2.4	10.0	8.6	7.5	10.0	10.0	10.0	10.0	10.0	10.0	10.0	10.0	10.0	10.0	25150	25150 - PALMETTO AVE	7	2646	10375	65
4593	25150	50	PALMETTO AVE	HOLLY DR	MANZANITA DR	Collector	Asphalt	35	330	1283.3	64	89	60	72	Mod	Good	22	14	71	1.8	10.0	8.8	7.8	10.0	10.0	10.0	10.0	10.0	10.0	10.0	10.0	10.0	10.0	25150	25150 - PALMETTO AVE	7	2646	10375	65
4616	25150	60	PALMETTO AVE	MANZANITA DR	GREVILLEA AVE	Collector	Asphalt	32	144	512	88	75	60	84	Mod	V Good	10	2	83	2.7	10.0	9.8	9.0	10.0	10.0	10.0	10.0	10.0	10.0	10.0	10.0	10.0	10.0	25150	25150 - PALMETTO AVE	7	2646	10375	65
4613	25150	70	PALMETTO AVE	GREVILLEA AVE	SAN BERNARDINO AVE	Collector	Asphalt	36	688	2752	62	68	60	64	Mod	Fair	21	16	63	3.3	10.0	8.4	7.9	10.0	10.0	10.0	10.0	10.0	10.0	10.0	10.0	10.0	10.0	25150	25150 - PALMETTO AVE	7	2646	10375	65
2731	25160	10	PALMETTO AVE	SAN BERNARDINO AVE	TULLOCK ST	Collector	Asphalt	37	504	2072	42	54	60	46	Mod	Marginal	43	15	44	4.9	9.4	8.6	6.7	10.0	10.0	10.0	10.0	10.0	10.0	10.0	10.0	10.0	10.0	25160	25160 - PALMETTO AVE	3	1318	5580	45
2730	25160	20	PALMETTO AVE	TULLOCK ST	EL MOLINO ST	Collector	Asphalt	40	322	1431.1	32	77	60	47	Weak	Marginal	49	18	46	2.6	10.0	8.3	6.1	10.0	10.0	10.0	10.0	10.0	10.0	10.0	10.0	10.0	10.0	25160	25160 - PALMETTO AVE	3	1318	5580	45
2729	25160	30	PALMETTO AVE	EL MOLINO ST	MARYGOLD AVE	Collector	Asphalt	38	492	2077.3	40	62	60	47	Mod	Marginal	43	16	46	4.0	9.9	8.3	6.2	10.0	10.0	10.0	10.0	10.0	10.0	10.0	10.0	10.0	10.0	25160	25160 - PALMETTO AVE	3	1318	5580	45
5403	25170	10	PALMETTO AVE	MARYGOLD AVE	VALLEY BLVD	Collector	Asphalt	39	1325	5741.7	37	58	60	44	Mod	Poor	41	19	43	4.4	9.9	8.2	6.5	10.0	10.0	10.0	10.0	10.0	10.0	10.0	10.0	10.0	10.0	25170	25170 - PALMETTO AVE	1	1325	5742	43
2612	25190	10	PALO VERDE AVE	JACKSON AVE	MONTGOMERY AVE	Residential	Asphalt	32	291	1034.7	43	47	60	44	Strng	Poor	30	27	43	6.1	10.0	10.0	7.4	5.1	9.7	10.0	10.0	10.0	10.0	10.0	10.0	10.0	25190	25190 - PALO VERDE AVE	2	641	2279	40	
2615	25190	20	PALO VERDE AVE	MONTGOMERY AVE	WABASH AVE	Residential	Asphalt	32	350	1244.4	30	54	60	38	Mod	Poor	47	17	37	4.9	10.0	7.9	5.6	10.0	9.8	10.0	10.0	10.0	10.0	10.0	10.0	10.0	25190	25190 - PALO VERDE AVE	2	641	2279	40	
3758	25200	10	PALO VERDE AVE	MILLER AVE	FAIRFAX ST	Residential	Asphalt	31	503	1732.6	86	67	60	80	Mod	V Good	7	6	79	5.7	10.0	9.3	9.3	10.0	10.0	10.0	10.0	10.0	10.0	10.0	10.0	10.0	25200	25200 - PALO VERDE AVE	1	503	1733	79	
3878	25210	10	PALO VERDE AVE	VALENCIA AVE	ORANGE WAY	Residential	Asphalt	34	558	2108	3.5	43	60	17	Mod	V Poor	60	18	16	6.7	10.0	8.2	4.6	10.0	9.9	10.0	10.0	10.0	10.0	10.0	10.0	10.0	25210	25210 - PALO VERDE AVE	1	558	2108	16	
4526	25220	10	PALO VERDE AVE	NORTH END	ATHOL ST	Residential	Asphalt	40	105	466.53	32	33	60	32	Strng	V Poor	36	22	31	9.1	10.0	7.2	6.6	10.0	9.7	10.0	10.0	10.0	10.0	10.0	10.0	10.0	25220	25220 - PALO VERDE AVE	1	105	467	31	
1373	25230	10	PALO VERDE AVE	FILBERT ST	HAWTHORNE AVE	Residential	Asphalt	32	344	1223.1	37	56	60	44	Mod	Poor	45	17	43	4.7	10.0	7.9	6.4	10.0	9.7	10.0													

City of Fontana, CA
Street Inventory and Condition Summary - Sorted by Street Name



GISID	Street Number	Block Number	On Street	From Street	To Street	FunCL	Pavetype	Pavement Width (ft)	Pavement Length (ft)	Pavement Area (yd2)	Condition Summary										Condition Details										Project Summary											
											Surface Distress Index (SDI)	Roughness Index (RI)	Structural Index (SI)	Pavement Cndtm Index (PCI)	Strength Rating	Condition Rating	Load Assoc Distress Deducts (LADD)	Non-Load Distress Deducts (NLAD)	Current Segment PCI (CPC)	Segment IRI (mm/m)	Deflection Results	Rutting (ACP Only)	L&T Cracking / Linear Crk	Alligator Cracking	Divided Slab / Blow Up	Map Crk / Crnr Brk / D Crk	Edge Cracking	Joint Spall / Joint Sealant	Distortions / Faulting	Bleeding / Polished Agg	Raveling / Scaling / CAL	Patches / Potholes	Project ID	Project Description	Project Block Count	Project Length (ft)	Project Area (yd2)	Project Current PCI				
4204	25360	10	PARKWOOD DR	RANCHERIAS DR	OAKWOOD DR	Residential	Asphalt	30	304	1013.3	51	53	60	52	Mod	Marginal	30	18	51	5.1	10.0	7.7	7.1	10.0	9.8	10.0	10.0	10.0	10.0	10.0	10.0	10.0	10.0	10.0	10.0	10.0	25360	25360 - PARKWOOD DR	1	304	1013	51
4220	25370	10	PARKWOOD DR	DRIFTWOOD AVE	VALE VISTA DR	Residential	Asphalt	31	550	1894.4	39	58	60	45	Mod	Marginal	44	17	44	4.4	10.0	7.9	5.7	10.0	9.7	10.0	10.0	10.0	10.0	10.0	10.0	10.0	10.0	10.0	10.0	10.0	25370	25370 - PARKWOOD DR	1	550	1894	44
2301	25380	10	PARKWOOD DR	MARLAY AVE	OAK KNOLL CT	Residential	Asphalt	31	186	640.67	34	40	60	36	Mod	Poor	44	18	35	7.5	10.0	7.7	5.7	10.0	9.7	10.0	10.0	10.0	10.0	10.0	10.0	10.0	10.0	10.0	10.0	25380	25380 - PARKWOOD DR	3	650	2188	44	
1541	25380	20	PARKWOOD DR	OAK KNOLL CT	TEAK LN	Residential	Asphalt	30	230	766.67	41	69	60	50	Mod	Marginal	29	30	49	3.3	10.0	10.0	7.3	4.6	9.6	10.0	10.0	10.0	10.0	10.0	10.0	10.0	10.0	10.0	10.0	25380	25380 - PARKWOOD DR	3	650	2188	44	
1556	25380	30	PARKWOOD DR	TEAK LN	LARCHWOOD DR	Residential	Asphalt	30	234	780	40	66	60	48	Mod	Marginal	43	17	47	3.6	10.0	7.9	5.8	10.0	9.8	10.0	10.0	10.0	10.0	10.0	10.0	10.0	10.0	10.0	25380	25380 - PARKWOOD DR	3	650	2188	44		
7474	25390	10	PARMA AVE	PARKSIDE WAY	TREVISO LN	Residential	Asphalt	35	320	1244.4	67	71	60	69	Mod	Good	20	13	68	3.1	10.0	8.4	8.2	10.0	9.6	10.0	10.0	10.0	10.0	10.0	10.0	10.0	10.0	10.0	25390	25390 - PARMA AVE	2	628	2442	69		
7475	25390	20	PARMA AVE	TREVISO LN	VARCELLI LN	Residential	Asphalt	35	308	1197.8	70	71	60	71	Mod	Good	19	11	70	3.1	10.0	8.6	8.4	10.0	9.4	10.0	10.0	10.0	10.0	10.0	10.0	10.0	10.0	25390	25390 - PARMA AVE	2	628	2442	69			
7445	25410	10	PARSLEY LEAF PL	LEMON PEPPER AVE	EAST END	Residential	Asphalt	38	393	1661.6	88	69	80	82	Mod	V Good	11	2	81	3.4	10.0	9.8	9.0	10.0	9.9	10.0	10.0	10.0	10.0	10.0	10.0	10.0	10.0	25410	25410 - PARSLEY LEAF PL	1	393	1662	81			
6109	25420	10	PARSLEY LN	JAGGERY ST	LEMON GRASS AVE	Residential	Asphalt	36	431	1724	70	69	80	70	Mod	Good	18	12	69	3.2	10.0	9.0	8.3	10.0	9.7	10.0	10.0	10.0	9.3	10.0	10.0	10.0	25420	25420 - PARSLEY LN	1	431	1724	69				
7493	25430	10	PAUL BALBACH DR	TAYLOR AVE	LEGACY LN	Residential	Asphalt	30	149	496.67	87	79	60	84	Mod	V Good	10	4	84	2.4	10.0	9.6	9.2	10.0	9.8	10.0	10.0	10.0	10.0	10.0	10.0	10.0	10.0	25430	25430 - PAUL BALBACH DR	2	669	2230	80			
7494	25430	20	PAUL BALBACH DR	LEGACY LN	WASHINGTON DR	Residential	Asphalt	30	520	1733.3	85	69	60	80	Mod	V Good	11	4	79	3.2	10.0	9.5	9.1	10.0	9.7	10.0	10.0	10.0	10.0	10.0	10.0	10.0	10.0	25430	25430 - PAUL BALBACH DR	2	669	2230	80			
4732	25440	10	PEACH TREE LN	WEST END	LIME ORCHARD LN	Residential	Asphalt	35	470	1837.2	72	76	60	73	Mod	Good	16	12	73	2.6	10.0	9.0	8.4	10.0	10.0	10.0	10.0	10.0	9.3	10.0	10.0	10.0	25440	25440 - PEACH TREE LN	2	988	3621	70				
4731	25440	20	PEACH TREE LN	LIME ORCHARD LN	CITRUS GLEN LN	Residential	Asphalt	31	518	1784.2	63	81	80	69	Mod	Good	22	14	68	2.3	10.0	8.8	7.9	10.0	9.7	10.0	10.0	9.3	10.0	10.0	10.0	10.0	10.0	25440	25440 - PEACH TREE LN	2	988	3621	70			
4774	25450	10	PEACOCK LN	FLAMINGO DR	DOVE LN	Residential	Asphalt	31	314	1081.6	83	91	60	85	Mod	Excellent	8	9	85	1.7	10.0	9.3	9.2	10.0	10.0	10.0	10.0	9.4	10.0	10.0	10.0	10.0	10.0	25450	25450 - PEACOCK LN	2	520	1792	82			
5608	25450	20	PEACOCK LN	SWAN RD	DOVE LN	Residential	Asphalt	31	206	709.56	78	79	60	79	Mod	V Good	14	7	78	2.4	10.0	9.1	8.7	10.0	9.8	10.0	10.0	10.0	10.0	10.0	10.0	10.0	10.0	25450	25450 - PEACOCK LN	2	520	1792	82			
6537	25460	10	PEAK WAY	PLANGER LN	CENTER AVE	Residential	Asphalt	39	200	866.67	85	66	60	79	Mod	V Good	14	1	78	8.6	10.0	9.9	8.6	10.0	9.9	10.0	10.0	10.0	10.0	10.0	10.0	10.0	10.0	25460	25460 - PEAK WAY	1	200	867	78			
10593	25470	10	PEAK WAY	CENTER AVE	LEDGESTONE ST	Residential	Asphalt	47	174	908.67	98	89	60	96	Mod	Excellent	2	0	95	17.0	10.0	10.0	10.0	10.0	9.6	10.0	10.0	10.0	10.0	10.0	10.0	10.0	25470	25470 - PEAK WAY	1	174	909	95				
4684	25480	10	PEAR ST	CORAL LN	MYRTLE LN	Residential	Asphalt	32	649	2307.6	82	88	60	84	Mod	V Good	13	5	83	1.9	10.0	9.8	8.8	10.0	10.0	10.0	10.0	9.3	10.0	10.0	10.0	10.0	10.0	25480	25480 - PEAR ST	2	995	3538	81			
4685	25480	20	PEAR ST	MYRTLE LN	DAYLILLY ST	Residential	Asphalt	32	346	1230.2	80	70	60	77	Mod	V Good	12	8	76	3.1	10.0	9.7	8.8	10.0	10.0	10.0	10.0	8.9	10.0	10.0	10.0	10.0	10.0	25480	25480 - PEAR ST	2	995	3538	81			
6158	25500	10	PECAN LN	ALPINE DR	SPARTAN LN	Residential	Asphalt	32	631	2243.6	59	69	80	62	Mod	Fair	25	16	61	3.2	10.0	8.4	7.6	10.0	9.8	10.0	10.0	9.5	10.0	10.0	10.0	10.0	10.0	25500	25500 - PECAN LN	1	631	2244	61			
11523	25510	10	PEGASUS BAY PL	WEST END	RUBICON WAY	Residential	Asphalt	32	355	1262.2	100	90	60	97	Mod	Excellent	0	0	96	4.4	10.0	10.0	10.0	10.0	10.0	10.0	10.0	10.0	10.0	10.0	10.0	10.0	10.0	25510	25510 - PEGASUS BAY PL	2	618	2197	95			
11524	25510	20	PEGASUS BAY PL	RUBICON WAY	ROYAL OAKS WAY	Residential	Asphalt	32	263	935.11	98	89	60	95	Mod	Excellent	0	2	95	3.2	10.0	9.8	10.0	10.0	10.0	10.0	10.0	10.0	10.0	10.0	10.0	10.0	10.0	25510	25510 - PEGASUS BAY PL	2	618	2197	95			
6617	25520	10	PENNARD LN	TIBURON WAY	TANGLEWOOD WAY	Residential	Asphalt	32	246	874.67	99	90	60	96	Mod	Excellent	0	1	95	3.6	10.0	10.0	10.0	10.0	10.0	10.0	10.0	9.8	10.0	10.0	10.0	10.0	10.0	25520	25520 - PENNARD LN	1	246	875	95			
11408	25530	10	PENNSYLVANIA AVE	PITZER ST	EMORY ST	Residential	Asphalt	35	165	641.67	99	90	60	96	Mod	Excellent	0	1	95	2.9	10.0	9.9	10.0	10.0	10.0	10.0	10.0	10.0	10.0	10.0	10.0	10.0	10.0	25530	25530 - PENNSYLVANIA AVE	4	989	3717	90			
11410	25530	20	PENNSYLVANIA AVE	EMORY ST	NOTRE DAME ST	Residential	Asphalt	35	214	832.22	98	89	60	95	Mod	Excellent	0	2	94	2.5	10.0	9.8	10.0	10.0	10.0	10.0	10.0	10.0	10.0	10.0	10.0	10.0	10.0	25530	25530 - PENNSYLVANIA AVE	4	989	3717	90			
11417	25530	30	PENNSYLVANIA AVE	NOTRE DAME ST	MUIRFIELD LN	Residential	Asphalt	35	321	1248.3	87	68	60	81	Mod	V Good	12	2	80	3.4	10.0	9.8	8.9	10.0	10.0	10.0	10.0	10.0	10.0	10.0	10.0	10.0	10.0	25530	25530 - PENNSYLVANIA AVE	4	989	3717	90			
11418	25530	40	PENNSYLVANIA AVE	MUIRFIELD LN	MICHIGAN PL	Residential	Asphalt	31	289	995.44	100	90	60	96	Mod	Excellent	0	0	96	4.1	10.0	10.0	10.0	10.0	10.0	10.0	10.0	10.0	10.0	10.0	10.0	10.0	10.0	25530	25530 - PENNSYLVANIA AVE	4	989	3717	90			
2514	25540	10	PENNY LN	ELSA CT	RILEY DR	Residential	Asphalt	35	267	1038.3	90	70	60	84	Mod	V Good	7	3	83	9.0	10.0	9.6	9.3	10.0	10.0	10.0	10.0	10.0	10.0	10.0	10.0	10.0	10.0	25540	25540 - PENNY LN	2	530	2061	67			
2513	25540	20	PENNY LN	RILEY DR	ABIGAIL PL	Residential	Asphalt	35	263	1022.8	96	42	60	51	Strng	Marginal	10	35	50	7.0	10.0	7.6	9.0	7.1	10.0	10.0	10.0	10.0	10.0	10.0	10.0	10.0	10.0	25540	25540 - PENNY LN	2	530	2061	67			
3605	25550	10	PEONY CIR	NORTH END	BEGONIA DR	Residential	Asphalt	56	75	465.99	54	23	60	44	Strng	Poor	26	19	43	12.0	10.0	8.0	7.5	10.0	9.8	10.0	10.0	9.3	10.0	10.0	10.0	10.0	25550	25550 - PEONY CIR	1	75	466	43				
6514	25560	10	PEPPER AVE	SAN JACINTO AVE	ELAINE AVE	Residential	Asphalt	31	335	1153.9	99	90	60	96	Mod	Excellent	0	1	95	4.4	10.0	9.9	10.0	10.0	10.0	10.0	10.0	10.0	10.0	10.0	10.0	10.0	10.0	25560	25560 - PEPPER AVE	3	830	2895	83			
1929	25560	20	PEPPER AVE	ELAINE AVE	RAYMOND AVE	Residential	Asphalt	32	330	1173.3	84	65	60	78	Mod	V Good	12	5	77	6.9	10.0	9.8	10.0	10.0	10.0	10.0	9.4	9.4	10.0	10.0	10.0	10.0	25560	25560 - PEPPER AVE	3	830	2895	83				
1008	25560	30	PEPPER AVE	RAYMOND AVE	SOUTH END	Residential	Asphalt	31	165	568.33	77	57	60	70	Mod	Good	14	9	70	5.6	10.0	9.2	8.6	10.0	10.0	10.0	10.0	9.5	10.0	10.0	10.0	10.0	10.0	25560	25560 - PEPPER AVE	3	830	2895	83			
2052	25570	10	PEPPER AVE	NORTH END	UPLAND AVE	Residential	Asphalt	33	934	3387.1	50	60	60	53	Strng	Marginal	11	39	52	4.1	10.0	7.5	9.6	6.9	9.9	9.0	10.0	9.6	10.0	10.0	10.0	10.0	10.0	25570	25570 - PEPPER AVE	1	934	3387	52			
5595	25580	10	PEPPER AVE	CERES AVE	MERRILL AVE	Residential	Asphalt	32	779	2769.8	53	58	60	55	Mod	Marginal	24	23	54																							

City of Fontana, CA
Street Inventory and Condition Summary - Sorted by Street Name



GISID	Street Number	Block Number	On Street	From Street	To Street	FunCL	Pavetype	Pavement Width (ft)	Pavement Length (ft)	Pavement Area (yd2)	Condition Summary										Condition Details										Project Summary											
											Surface Distress Index (SDI)	Roughness Index (RI)	Structural Index (SI)	Pavement Cndtn Index (PCI)	Strength Rating	Condition Rating	Load Assoc Distress Deducts (LADD)	Non-Load Distress Deducts (NLAD)	Current Segment PCI (CPC)	Segment IRI (mm/m)	Deflection Results	Rutting (ACP Only)	L&T Cracking / Linear Crk	Alligator Cracking	Divided Slab / Blow Up	Map Crk / Crnr Brk / D Crk	Edge Cracking	Joint Spall / Joint Sealant	Distortions / Faulting	Bleeding / Polished Agg	Raveling / Scaling / CAL	Patches / Potholes	Project ID	Project Description	Project Block Count	Project Length (ft)	Project Area (yd2)	Project Current PCI				
6144	25760	10	PESCARA WAY	PORTENZA DR	SYRACUSE LN	Residential	Asphalt	35	260	1011.1	89	76	80	85	Mod	Excellent	0	11	84	2.6	10.0	8.7	10.0	10.0	10.0	10.0	10.0	10.0	10.0	10.0	10.0	10.0	10.0	10.0	10.0	10.0	25760	25760 - PESCARA WAY	1	260	1011	84
5879	25770	10	PETALUMA DR	NORTH END	BIDWELL LN	Residential	Asphalt	47	117	608.2	100	90	60	97	Mod	Excellent	0	0	96	2.9	10.0	10.0	10.0	10.0	10.0	10.0	10.0	10.0	10.0	10.0	10.0	10.0	10.0	10.0	10.0	10.0	25770	25770 - PETALUMA DR	3	1034	4276	96
5881	25770	20	PETALUMA DR	BIDWELL LN	STONE CREEK DR	Residential	Asphalt	36	297	1188	100	90	60	96	Mod	Excellent	0	0	96	2.1	10.0	10.0	10.0	10.0	10.0	10.0	10.0	10.0	10.0	10.0	10.0	10.0	10.0	10.0	10.0	10.0	25770	25770 - PETALUMA DR	3	1034	4276	96
5882	25770	30	PETALUMA DR	STONE CREEK DR	SAN SIMEON WAY	Residential	Asphalt	36	620	2480	100	90	60	97	Mod	Excellent	0	0	96	2.3	10.0	10.0	10.0	10.0	10.0	10.0	10.0	10.0	10.0	10.0	10.0	10.0	10.0	10.0	10.0	10.0	25770	25770 - PETALUMA DR	3	1034	4276	96
5147	25780	10	PETERS ST	FARRALON CT	E CONSTITUTION WAY	Residential	Asphalt	33	245	898.33	74	54	60	67	Mod	Good	16	9	66	5.0	10.0	8.9	8.4	10.0	10.0	10.0	10.0	10.0	10.0	10.0	10.0	10.0	10.0	10.0	10.0	25780	25780 - PETERS ST	1	245	898	66	
11535	25790	10	PETRUS LN	MONTELENA RD	SAINT EMILION WAY	Residential	Asphalt	32	589	2094.2	91	73	60	85	Mod	V Good	8	0	84	3.5	10.0	10.0	9.3	10.0	10.0	10.0	10.0	10.0	10.0	10.0	10.0	10.0	10.0	10.0	10.0	25790	25790 - PETRUS LN	1	589	2094	84	
6097	25800	10	PETUNIA ST	WISTERIA LN	GLADIOLA LN	Residential	Asphalt	36	256	1024	76	56	60	70	Mod	Good	15	9	69	5.3	10.0	9.5	8.5	10.0	10.0	10.0	10.0	10.0	10.0	9.2	10.0	10.0	10.0	10.0	10.0	25800	25800 - PETUNIA ST	4	1483	5796	74	
6095	25800	20	PETUNIA ST	GLADIOLA LN	BRAMBLE LN	Residential	Asphalt	35	237	921.67	91	73	60	85	Mod	Excellent	0	9	84	6.0	10.0	9.8	10.0	10.0	10.0	10.0	10.0	10.0	10.0	8.7	10.0	10.0	10.0	10.0	10.0	25800	25800 - PETUNIA ST	4	1483	5796	74	
6098	25800	30	PETUNIA ST	BRAMBLE LN	HYDRANGEA LN	Residential	Asphalt	35	449	1746.1	79	60	60	73	Mod	Good	12	9	72	5.4	10.0	9.5	8.8	10.0	10.0	10.0	10.0	10.0	10.0	9.0	10.0	10.0	10.0	10.0	10.0	25800	25800 - PETUNIA ST	4	1483	5796	74	
6096	25800	40	PETUNIA ST	HYDRANGEA LN	THISTLE ST	Residential	Asphalt	35	541	2103.9	80	61	60	74	Mod	Good	16	4	73	5.4	10.0	9.9	8.4	10.0	10.0	10.0	10.0	10.0	9.4	10.0	10.0	10.0	10.0	10.0	10.0	25800	25800 - PETUNIA ST	4	1483	5796	74	
7488	25810	10	PFC PARIS MONTANEZ DR	GT BRYAN BREWSTER DR	SGT CARLO EUGENIO DR	Residential	Asphalt	34	143	540.22	99	90	60	96	Mod	Excellent	0	1	95	3.3	10.0	9.8	10.0	10.0	10.0	10.0	10.0	10.0	10.0	10.0	10.0	10.0	10.0	10.0	25810	810 - PFC PARIS MONTANEZ I	2	515	1987	86		
7486	25810	20	PFC PARIS MONTANEZ DR	PL FERNANDO TEMAYO	SGT CARLO EUGENIO DR	Residential	Asphalt	35	372	1446.7	85	77	60	83	Mod	V Good	13	2	82	2.6	10.0	9.8	8.7	10.0	9.9	10.0	10.0	10.0	10.0	10.0	10.0	10.0	10.0	10.0	25810	810 - PFC PARIS MONTANEZ I	2	515	1987	86		
2480	25820	10	PHEASANT DR	S BRIDLEPATH DR	PADDOCK LN	Residential	Asphalt	41	169	769.89	80	61	60	73	Mod	Good	17	3	73	11.5	10.0	9.6	8.4	10.0	9.8	10.0	10.0	10.0	10.0	10.0	10.0	10.0	10.0	10.0	10.0	25820	25820 - PHEASANT DR	3	1024	3715	81	
2482	25820	20	PHEASANT DR	PADDOCK LN	FOXFIELD LN	Residential	Asphalt	31	520	1791.1	85	66	60	79	Mod	V Good	13	2	78	5.3	10.0	9.7	8.8	10.0	9.8	10.0	10.0	10.0	10.0	10.0	10.0	10.0	10.0	10.0	10.0	25820	25820 - PHEASANT DR	3	1024	3715	81	
3217	25820	30	PHEASANT DR	FOXFIELD LN	SADDLEPEAK DR	Residential	Asphalt	31	335	1153.9	94	82	60	90	Mod	Excellent	0	6	89	9.7	10.0	9.7	10.0	10.0	10.0	10.0	10.0	10.0	9.3	10.0	10.0	10.0	10.0	10.0	10.0	25820	25820 - PHEASANT DR	3	1024	3715	81	
7692	25850	10	PHILADELPHIA AVE	ETIWANDA AVE	DULLES DR	Primary Highway	Asphalt	74	1918	15770	29	63	60	40	Mod	Poor	40	19	38	3.9	9.1	8.2	7.2	10.0	10.0	10.0	10.0	10.0	9.2	9.6	10.0	10.0	10.0	10.0	25850	25850 - PHILADELPHIA AVE	1	1918	15770	38		
7695	25860	10	PHILADELPHIA AVE	DULLES DR	GRAPEVINE ST	Industrial Collector	Asphalt	74	399	3280.7	56	63	30	58	Mod	Fair	29	13	57	3.8	9.2	8.4	8.0	10.0	9.8	10.0	10.0	10.0	10.0	10.0	10.0	10.0	10.0	10.0	25860	25860 - PHILADELPHIA AVE	5	3356	26153	80		
7696	25860	20	PHILADELPHIA AVE	GRAPEVINE ST	CHARDONEY WAY	Industrial Collector	Asphalt	73	571	4631.4	75	69	60	73	Mod	Good	15	9	73	3.2	10.0	9.3	8.6	10.0	9.8	10.0	10.0	10.0	9.3	10.0	10.0	10.0	10.0	10.0	25860	25860 - PHILADELPHIA AVE	5	3356	26153	80		
7686	25860	30	PHILADELPHIA AVE	CHARDONEY WAY	CABERNET DR	Industrial Collector	Asphalt	69	1292	9905.3	94	93	80	93	Mod	Excellent	1	5	93	1.6	9.9	9.8	10.0	10.0	10.0	10.0	10.0	10.0	9.3	10.0	10.0	10.0	10.0	10.0	25860	25860 - PHILADELPHIA AVE	5	3356	26153	80		
11248	25860	40	PHILADELPHIA AVE	CABERNET DR	CABERNET DR	Industrial Collector	Asphalt	68	458	3460.4	82	93	60	85	Mod	Excellent	14	4	85	1.6	10.0	9.5	8.7	10.0	9.8	10.0	10.0	10.0	10.0	10.0	10.0	10.0	10.0	10.0	25860	25860 - PHILADELPHIA AVE	5	3356	26153	80		
11247	25860	50	PHILADELPHIA AVE	CABERNET DR	MULBERRY AVE	Industrial Collector	Asphalt	69	636	4876	81	68	60	77	Mod	V Good	11	8	76	3.4	10.0	9.4	9.0	10.0	9.8	10.0	10.0	9.4	10.0	10.0	10.0	10.0	10.0	25860	25860 - PHILADELPHIA AVE	5	3356	26153	80			
10835	25870	10	PHILADELPHIA AVE	MULBERRY AVE	VINTAGE PL	Industrial Collector	Asphalt	36	554	2216	54	52	60	53	Strng	Marginal	19	26	52	5.2	9.9	10.0	9.2	5.2	9.8	10.0	10.0	10.0	8.9	10.0	10.0	10.0	10.0	10.0	25870	25870 - PHILADELPHIA AVE	3	2679	8904	56		
11277	25870	20	PHILADELPHIA AVE	VINTAGE PL	CHABLIS AVE	Industrial Collector	Asphalt	35	706	2745.6	45	80	60	57	Mod	Fair	22	33	56	2.3	10.0	10.0	7.9	4.8	9.8	10.0	10.0	9.1	10.0	10.0	10.0	10.0	10.0	25870	25870 - PHILADELPHIA AVE	3	2679	8904	56			
11276	25870	30	PHILADELPHIA AVE	CHABLIS AVE	EAST END	Industrial Collector	Asphalt	25	1419	3941.7	52	75	60	60	Mod	Fair	16	30	59	2.7	9.9	10.0	8.6	4.5	9.7	10.0	10.0	10.0	10.0	10.0	10.0	10.0	10.0	10.0	25870	25870 - PHILADELPHIA AVE	3	2679	8904	56		
6772	25890	10	PIAZZA LN	NOVARA AVE	MASSA WAY	Residential	Asphalt	35	249	968.33	71	61	60	68	Mod	Good	18	12	67	4.0	10.0	8.6	8.4	10.0	9.6	10.0	10.0	10.0	10.0	10.0	10.0	10.0	10.0	10.0	25890	25890 - PIAZZA LN	1	249	968	67		
6365	25900	10	PICARDY PL	WEST END	MIRABELLE WAY	Residential	Asphalt	38	233	985.88	97	88	60	94	Mod	Excellent	0	3	94	2.5	10.0	9.7	10.0	10.0	10.0	10.0	10.0	10.0	10.0	10.0	10.0	10.0	10.0	10.0	10.0	25900	25900 - PICARDY PL	4	1041	4198	93	
6366	25900	20	PICARDY PL	MIRABELLE WAY	CASWELL LN	Residential	Asphalt	35	183	711.67	98	89	60	95	Mod	Excellent	0	2	94	2.9	10.0	9.7	10.0	10.0	10.0	10.0	10.0	10.0	10.0	10.0	10.0	10.0	10.0	10.0	10.0	25900	25900 - PICARDY PL	4	1041	4198	93	
6367	25900	30	PICARDY PL	CASWELL LN	PACHECO CT	Residential	Asphalt	36	313	1252	96	87	60	93	Mod	Excellent	0	4	92	2.3	10.0	9.8	10.0	10.0	10.0	10.0	10.0	10.0	9.6	10.0	10.0	10.0	10.0	10.0	25900	25900 - PICARDY PL	4	1041	4198	93		
6368	25900	40	PICARDY PL	PACHECO CT	MANCHESTER CT	Residential	Asphalt	36	312	1248	98	89	60	95	Mod	Excellent	0	2	94	2.1	10.0	9.7	10.0	10.0	10.0	10.0	10.0	10.0	10.0	10.0	10.0	10.0	10.0	10.0	25900	25900 - PICARDY PL	4	1041	4198	93		
2013	25910	10	PICO CT	NW END	W YOSEMITE LOOP RD	Residential	Asphalt	35	465	1783.9	58	45	60	54	Mod	Marginal	24	18	53	6.5	10.0	8.1	8.1	10.0	9.8	10.0	10.0	9.6	9.5	10.0	10.0	10.0	10.0	25910	25910 - PICO CT	2	712	2635	52			
4097	25910	20	PICO CT	W YOSEMITE LOOP RD	SE END	Residential	Asphalt	31	247	850.78	55	48	60	53	Mod	Marginal	28	18	52	5.8	10.0	8.1	7.5	10.0	9.8	10.0	10.0	9.6	9.8	10.0	10.0	10.0	10.0	10.0	25910	25910 - PICO CT	2	712	2635	52		
3166	25920	10	PIKES PEAK WAY	ZION CT	MOUNT WILSON LN	Residential	Asphalt	30	331	1103.3	91	72	60	85	Mod	V Good	8	1	84	4.4	10.0	9.9	9.2	10.0	10.0	10.0	10.0	10.0	10.0	10.0	10.0	10.0	10.0	10.0	25920	25920 - PIKES PEAK WAY	1	331	1103	84		
2075	25940	10	PINE AVE	ELWOOD AVE	LEMON CT	Residential	Asphalt	32	447	1589.3	61	70	60	64	Mod	Fair	24	16	63	3.2	10.0	8.0	7.9	10.0	9.8	10.0	10.0	10.0	9.8	10.0	10.0	10.0	10.0	10.0	25940	25940 - PINE AVE	3	856	3212	63		
2077																																										

City of Fontana, CA
Street Inventory and Condition Summary - Sorted by Street Name



GISID	Street Number	Block Number	On Street	From Street	To Street	FunCL	Pavetype	Pavement Width (ft)	Pavement Length (ft)	Pavement Area (yd2)	Condition Summary										Condition Details										Project Summary												
											Surface Distress Index (SDI)	Roughness Index (RI)	Structural Index (SI)	Pavement Cndtm Index (PCI)	Strength Rating	Condition Rating	Load Assoc Distress Deducts (LADD)	Non-Load Distress Deducts (NLAD)	Current Segment PCI (CPC)	Segment IRI (mm/m)	Deflection Results	Rutting (ACP Only)	L&T Cracking / Linear Crk	Alligator Cracking	Divided Slab / Blow Up	Map Crk / Crnr Brk / D Crk	Edge Cracking	Joint Spall / Joint Sealant	Distortions / Faulting	Bleeding / Polished Agg	Raveling / Scaling / CAL	Patches / Potholes	Project ID	Project Description	Project Block Count	Project Length (ft)	Project Area (yd2)	Project Current PCI					
3320	26040	90	PINE VALLEY DR	MERION LN	SILVERADO WAY	Residential	Asphalt	36	117	468	99	90	60	96	Mod	Excellent	0	1	95	7.6	10.0	9.8	10.0	10.0	10.0	10.0	10.0	10.0	10.0	10.0	10.0	10.0	10.0	10.0	10.0	10.0	10.0	26040	26040 - PINE VALLEY DR	10	1696	6591	90
1736	26040	100	PINE VALLEY DR	SILVERADO WAY	SHINNECOCK LN	Residential	Asphalt	32	137	487.11	99	90	60	96	Mod	Excellent	0	1	95	10.0	10.0	9.8	10.0	10.0	10.0	10.0	10.0	10.0	10.0	10.0	10.0	10.0	10.0	10.0	10.0	10.0	10.0	26040	26040 - PINE VALLEY DR	10	1696	6591	90
5897	26050	10	PINE WOOD ST	FRASER FIR DR	CYPRESS AVE	Residential	Asphalt	35	495	1925	60	60	60	60	Mod	Fair	26	14	59	4.2	10.0	8.9	8.2	10.0	10.0	10.0	10.0	10.0	10.0	10.0	10.0	10.0	10.0	10.0	10.0	10.0	26050	26050 - PINE WOOD ST	1	495	1925	59	
4550	26070	10	PINEDALE AVE	WEST END	BLANCHARD AVE	Residential	Asphalt	37	320	1309	53	56	60	54	Mod	Marginal	30	17	53	4.6	10.0	7.8	7.1	10.0	9.7	10.0	10.0	10.0	10.0	10.0	10.0	10.0	10.0	10.0	10.0	10.0	26070	26070 - PINEDALE AVE	2	451	1776	46	
2214	26070	20	PINEDALE AVE	BLANCHARD AVE	EAST END	Residential	Asphalt	32	131.23	466.61	24	34	60	27	Mod	V Poor	56	21	26	8.8	10.0	7.4	4.6	10.0	9.7	10.0	10.0	10.0	10.0	10.0	10.0	10.0	10.0	10.0	10.0	26070	26070 - PINEDALE AVE	2	451	1776	46		
2209	26080	10	PINEDALE AVE	WEST END	TAMARIND AVE	Residential	Asphalt	34	990	3740	35	51	60	40	Mod	Poor	43	20	39	5.5	10.0	7.8	5.8	10.0	9.7	10.0	10.0	10.0	10.0	10.0	10.0	10.0	10.0	10.0	10.0	26080	26080 - PINEDALE AVE	1	990	3740	39		
5606	26090	10	PINEDALE AVE	WEST END	ALDER AVE	Residential	Asphalt	32	993	3483.5	32	50	60	38	Mod	Poor	48	19	37	5.5	10.0	7.7	6.3	10.0	9.7	10.0	10.0	10.0	10.0	10.0	10.0	10.0	10.0	10.0	10.0	26090	26090 - PINEDALE AVE	1	993	3484	37		
4553	26100	10	PINEDALE CT	WEST END	MANGO AVE	Residential	Asphalt	35	630	2421.5	40	64	60	48	Mod	Marginal	29	30	47	3.7	10.0	10.0	6.0	5.0	9.8	10.0	10.0	10.0	10.0	10.0	10.0	10.0	10.0	10.0	10.0	26100	26100 - PINEDALE CT	1	630	2421	47		
2601	26110	10	PINEHURST LN	WOODSTEAD WAY	AUGUSTA DR	Residential	Asphalt	55	243	1485	65	37	60	55	Strng	Fair	18	17	54	11.3	10.0	7.9	8.2	10.0	10.0	10.0	10.0	10.0	10.0	10.0	10.0	10.0	10.0	10.0	10.0	26110	26110 - PINEHURST LN	1	243	1485	54		
3180	26120	10	PINTAIL WAY	WOOD DUCK ST	BRANT DR	Residential	Asphalt	35	459	1785	87	71	60	82	Mod	V Good	13	0	81	3.0	10.0	10.0	8.8	10.0	9.8	10.0	10.0	10.0	10.0	10.0	10.0	10.0	10.0	10.0	26120	26120 - PINTAIL WAY	1	459	1785	81			
3701	26130	10	PINYON AVE	NORTH END	RAMONA AVE	Residential	Asphalt	36	381	1533.5	77	61	60	72	Mod	Good	17	6	71	4.1	10.0	9.6	8.3	10.0	10.0	10.0	10.0	10.0	10.0	10.0	10.0	10.0	10.0	10.0	10.0	26130	26130 - PINYON AVE	1	381	1533	71		
3733	26140	10	PINYON AVE	NORTH END	MALAGA ST	Residential	Asphalt	37	220	901.25	53	72	60	59	Mod	Fair	21	26	58	3.0	10.0	10.0	8.6	5.2	9.8	10.0	10.0	10.0	10.0	10.0	10.0	10.0	10.0	10.0	26140	26140 - PINYON AVE	3	856	3139	50			
1709	26140	20	PINYON AVE	MALAGA ST	HARVEY DR	Residential	Asphalt	31	210	723.33	38	85	60	54	Weak	Marginal	43	18	53	2.0	10.0	7.7	5.7	10.0	10.0	10.0	10.0	10.0	10.0	10.0	10.0	10.0	10.0	10.0	26140	26140 - PINYON AVE	3	856	3139	50			
1946	26140	30	PINYON AVE	HARVEY DR	REED ST	Residential	Asphalt	32	426	1514.7	38	59	60	45	Mod	Poor	41	21	44	4.4	10.0	7.8	6.4	10.0	9.8	10.0	10.0	10.0	10.0	10.0	10.0	10.0	10.0	10.0	10.0	26140	26140 - PINYON AVE	3	856	3139	50		
4507	26150	10	PINYON AVE	PINYON AVE	ATHOL ST	Residential	Asphalt	32	536	1905.8	63	61	60	63	Mod	Fair	22	15	62	4.0	10.0	8.5	8.2	10.0	9.8	10.0	10.0	10.0	10.0	10.0	10.0	10.0	10.0	10.0	10.0	26150	26150 - PINYON AVE	1	536	1906	62		
3721	26160	10	PINYON CT	NORTH END	FAIRVIEW AVE	Residential	Asphalt	41	130	592.33	50	54	60	51	Strng	Marginal	21	29	50	4.9	10.0	10.0	8.0	4.7	9.8	10.0	10.0	10.0	10.0	10.0	10.0	10.0	10.0	10.0	26160	26160 - PINYON CT	1	130	592	50			
4495	26170	10	PINYON CT	NORTH END	DIANTHUS AVE	Residential	Asphalt	38	185	785.09	66	51	60	61	Mod	Fair	20	14	60	5.4	10.0	8.3	8.1	10.0	9.8	10.0	10.0	10.0	10.0	10.0	10.0	10.0	10.0	10.0	26170	26170 - PINYON CT	1	185	785	60			
4471	26180	10	PINYON CT	NORTH END	MALLORY DR	Residential	Asphalt	38	202	853.22	67	57	60	64	Mod	Fair	17	16	63	4.6	10.0	8.3	8.4	10.0	9.8	10.0	10.0	10.0	10.0	10.0	10.0	10.0	10.0	10.0	10.0	26180	26180 - PINYON CT	1	202	853	63		
4452	26190	10	PINYON CT	NORTH END	IRIS DR	Residential	Asphalt	36	366	1479	47	58	60	51	Strng	Marginal	24	29	50	4.5	10.0	10.0	8.2	4.7	9.7	10.0	10.0	10.0	10.0	10.0	10.0	10.0	10.0	10.0	10.0	26190	26190 - PINYON CT	1	366	1479	50		
4755	26200	10	PINYON CT	NORTH END	WINDCREST DR	Residential	Asphalt	41	164	742.99	60	70	60	84	Mod	V Good	7	3	83	7.9	10.0	9.6	9.3	10.0	10.0	10.0	10.0	10.0	10.0	10.0	10.0	10.0	10.0	10.0	26200	26200 - PINYON CT	1	164	743	83			
3959	26210	10	PINYON ST	UPLAND AVE	OWEN ST	Residential	Asphalt	32	381	1354.7	60	47	60	56	Mod	Fair	20	19	55	6.0	10.0	8.0	8.1	10.0	9.9	10.0	10.0	10.0	10.0	10.0	10.0	10.0	10.0	10.0	26210	26210 - PINYON ST	1	381	1355	55			
6469	26220	10	PIPER LN	ROCKWELL AVE	SOUTH HIGHLAND AVE	Residential	Asphalt	35	182	707.78	98	89	60	95	Mod	Excellent	0	2	95	11.0	10.0	9.8	10.0	10.0	10.0	10.0	10.0	10.0	10.0	10.0	10.0	10.0	10.0	10.0	26220	26220 - PIPER LN	1	182	708	95			
6470	26230	10	PIPER LN	SOUTH HIGHLAND AVE	SKYLARK AVE	Residential	Asphalt	36	190	760	100	90	60	96	Mod	Excellent	0	0	96	10.3	10.0	10.0	10.0	10.0	9.9	10.0	10.0	10.0	10.0	10.0	10.0	10.0	10.0	10.0	26230	26230 - PIPER LN	1	190	760	96			
6147	26240	10	PISA LN	TURIN WAY	BIELLA CT	Residential	Asphalt	35	344	1337.8	92	78	60	88	Mod	Excellent	0	8	87	3.3	10.0	9.1	10.0	10.0	10.0	10.0	10.0	10.0	10.0	10.0	10.0	10.0	10.0	10.0	26240	26240 - PISA LN	2	672	2614	86			
6148	26240	20	PISA LN	BIELLA CT	SICILY LN	Residential	Asphalt	35	328	1275.6	90	74	60	85	Mod	V Good	0	10	84	2.8	10.0	8.7	10.0	10.0	10.0	10.0	10.0	10.0	10.0	10.0	10.0	10.0	10.0	10.0	26240	26240 - PISA LN	2	672	2614	86			
5886	26250	10	PISMO WAY	CYPRESS AVE	PRESIDIO CT	Residential	Asphalt	36	199	796	72	51	60	65	Mod	Fair	23	5	64	5.4	10.0	9.4	7.7	10.0	10.0	10.0	10.0	10.0	10.0	10.0	10.0	10.0	10.0	10.0	26250	26250 - PISMO WAY	2	506	1990	83			
5887	26250	20	PISMO WAY	PRESIDIO CT	CASWELL LN	Residential	Asphalt	35	307	1193.9	99	90	60	96	Mod	Excellent	0	1	95	3.4	10.0	9.9	10.0	10.0	10.0	10.0	10.0	10.0	10.0	10.0	10.0	10.0	10.0	10.0	26250	26250 - PISMO WAY	2	506	1990	83			
11407	26260	10	PITZER ST	GEORGETOWN WAY	PENNSYLVANIA AVE	Residential	Asphalt	36	970	3880	99	90	60	96	Mod	Excellent	0	1	95	3.2	10.0	9.9	10.0	10.0	10.0	10.0	10.0	10.0	10.0	10.0	10.0	10.0	10.0	10.0	26260	26260 - PITZER ST	1	970	3880	95			
4137	26270	10	PLACER ST	MADERA ST	GENEVA CT	Residential	Asphalt	32	176	625.78	74	80	80	76	Mod	V Good	16	10	75	2.3	10.0	9.4	8.4	10.0	10.0	10.0	10.0	10.0	10.0	10.0	10.0	10.0	10.0	10.0	26270	26270 - PLACER ST	2	402	1354	73			
4145	26270	20	PLACER ST	GENEVA CT	SAN BENITO ST	Residential	Asphalt	29	226	728.22	78	58	60	71	Mod	Good	14	8	70	6.1	10.0	9.5	8.6	10.0	10.0	10.0	10.0	10.0	10.0	10.0	10.0	10.0	10.0	10.0	26270	26270 - PLACER ST	2	402	1354	73			
7389	26280	10	PLANE TREE RD	FIDDLELEAF RD	CHICORY RD	Residential	Asphalt	32	182	647.11	81	64	80	75	Mod	V Good	12	7	74	3.8	10.0	9.1	8.9	10.0	9.8	10.0	10.0	10.0	10.0	10.0	10.0	10.0	10.0	26280	26280 - PLANE TREE RD	3	601	2137	74				
1297	26280	20	PLANE TREE RD	CHICORY RD	SMOKETREE LN	Residential	Asphalt	32	147	522.67	82	69	60	78	Mod	V Good	10	8	77	3.3	10.0	9.5	9.0	10.0	10.0	10.0	10.0	10.0	10.0	10.0	10.0	10.0	10.0	26280	26280 - PLANE TREE RD	3	601	2137	74				
2121	26280	30	PLANE TREE RD	SMOKETREE LN	FIRETHORN RD	Residential	Asphalt	32	272	967.11	79	61	60	73	Mod	Good	11	10	73	4.0	10.0	9.2	9.0	10.0	9.8	10.0	10.0	10.0	10.0	10.0	10.0	10.0	10.0	10.0	26280	26280 - PLANE TREE RD	3	601	2137	74			
3176	26290	10	PLANGER LN	POINTE CT	PEAK WAY	Residential	Asphalt	35	106	412.22	87	68	60	81	Mod	V Good	12	1	80	5.5	10.0	9.9	8.9	1																			

City of Fontana, CA
Street Inventory and Condition Summary - Sorted by Street Name



GISID	Street Number	Block Number	On Street	From Street	To Street	FunCL	Pavetype	Pavement Width (ft)	Pavement Length (ft)	Pavement Area (yd2)	Condition Summary										Condition Details										Project Summary													
											Surface Distress Index (SDI)	Roughness Index (RI)	Structural Index (SI)	Pavement Cndtm Index (PCI)	Strength Rating	Condition Rating	Load Assoc Distress Deducts (LADD)	Non-Load Distress Deducts (NLAD)	Current Segment PCI (CPC)	Segment IRI (mm/m)	Deflection Results	Rutting (ACP Only)	L&T Cracking / Linear Crk	Alligator Cracking	Divided Slab / Blow Up	Map Crk / Crnr Brk / D Crk	Edge Cracking	Joint Spall / Joint Sealant	Distortions / Faulting	Bleeding / Polished Agg	Raveling / Scaling / CAL	Patches / Potholes	Project ID	Project Description	Project Block Count	Project Length (ft)	Project Area (yd2)	Project Current PCI						
3049	26790	20	PRESTON DR	LUCERO WAY	EAST END	Residential	Asphalt	36	315	1268.2	87	73	60	83	Mod	V Good	9	4	82	2.9	10.0	9.5	9.1	10.0	10.0	10.0	10.0	10.0	10.0	10.0	10.0	10.0	10.0	10.0	10.0	10.0	10.0	26790	26790 - PRESTON DR	2	1142	4576	89	
1739	26800	10	PRESTWICK WAY	MERION LN	SHINNECOCK LN	Residential	Asphalt	31	238	819.78	98	89	60	95	Mod	Excellent	0	2	94	8.8	10.0	9.8	10.0	10.0	10.0	10.0	10.0	10.0	10.0	10.0	10.0	10.0	10.0	10.0	10.0	10.0	26800	26800 - PRESTWICK WAY	1	238	820	94		
3008	26810	10	PRIMROSE CT	PERIWINKLE DR	EAST END	Residential	Asphalt	35	521	2028.5	59	56	60	58	Mod	Fair	23	16	57	4.7	10.0	8.4	8.2	10.0	9.8	10.0	10.0	10.0	9.4	9.4	10.0	10.0	10.0	10.0	10.0	10.0	26810	26810 - PRIMROSE CT	1	521	2029	57		
4096	26820	10	PRINCETON CT	WEST END	W LINCOLN LOOP RD	Residential	Asphalt	35	383	1481.2	69	49	60	63	Mod	Fair	17	12	62	5.8	10.0	8.7	8.3	10.0	10.0	10.0	10.0	9.7	10.0	10.0	10.0	10.0	10.0	10.0	10.0	10.0	10.0	26820	26820 - PRINCETON CT	2	552	2205	60	
5157	26820	20	PRINCETON CT	W LINCOLN LOOP RD	NE END	Residential	Asphalt	39	169	724.1	66	45	60	59	Mod	Fair	16	13	58	6.4	10.0	8.6	8.4	10.0	10.0	10.0	10.0	9.7	10.0	10.0	10.0	10.0	10.0	10.0	10.0	10.0	10.0	26820	26820 - PRINCETON CT	2	552	2205	60	
4742	26830	10	PRIVET CT	NORTH END	SMOKETREE LN	Residential	Asphalt	38	236	1004.6	62	58	60	61	Mod	Fair	19	18	60	4.4	10.0	8.3	8.1	10.0	10.0	10.0	10.0	9.2	10.0	10.0	10.0	10.0	10.0	10.0	10.0	10.0	10.0	26830	26830 - PRIVET CT	1	236	1005	60	
5966	26850	10	PRODUCTION AVE	SLOVER AVE	TECHNOLOGY ST	Secondary Highway	Asphalt	64	1352	9614.2	49	68	60	55	Mod	Fair	31	20	54	3.3	9.9	8.0	7.1	10.0	9.8	10.0	10.0	9.3	10.0	10.0	10.0	10.0	10.0	10.0	10.0	10.0	26850	26850 - PRODUCTION AVE	2	2639	16907	55		
11070	26850	20	PRODUCTION AVE	TECHNOLOGY ST	BUTTERNUT WAY	Secondary Highway	Asphalt	51	1287	7293	52	70	60	58	Mod	Fair	29	18	57	3.1	10.0	8.3	7.1	10.0	10.0	10.0	10.0	9.2	10.0	10.0	10.0	10.0	10.0	10.0	10.0	10.0	10.0	26850	26850 - PRODUCTION AVE	2	2639	16907	55	
1893	26870	10	PROSPECT AVE	ACACIA CT	MANGO AVE	Residential	Asphalt	31	541	1863.4	72	54	60	66	Mod	Good	21	8	65	4.9	10.0	9.3	8.9	10.0	10.0	10.0	10.0	9.7	8.8	10.0	10.0	10.0	10.0	10.0	10.0	10.0	26870	26870 - PROSPECT AVE	1	541	1863	65		
5876	26880	10	PROVIDENCE WAY	STONE CREEK DR	ALBANY WAY	Residential	Asphalt	36	620	2480	100	90	60	97	Mod	Excellent	0	0	96	3.1	10.0	10.0	10.0	10.0	10.0	10.0	10.0	10.0	10.0	10.0	10.0	10.0	10.0	10.0	10.0	10.0	26880	26880 - PROVIDENCE WAY	1	620	2480	96		
4769	26890	10	PUERTO REAL RD	VILLA DEL RIO RD	TORRES RD	Residential	Asphalt	32	289	1027.6	60	78	60	66	Mod	Good	27	13	65	2.5	10.0	8.3	7.3	10.0	10.0	10.0	10.0	10.0	10.0	10.0	10.0	10.0	10.0	10.0	10.0	10.0	10.0	26890	26890 - PUERTO REAL RD	2	651	2315	67	
1301	26890	20	PUERTO REAL RD	TORRES RD	CASTELLION RD	Residential	Asphalt	32	362	1287.1	63	80	60	69	Mod	Good	21	15	68	2.4	10.0	8.4	7.9	10.0	10.0	10.0	10.0	9.6	10.0	10.0	10.0	10.0	10.0	10.0	10.0	10.0	10.0	26890	26890 - PUERTO REAL RD	2	651	2315	67	
7425	26900	10	PUMPKIN PL	SEA SALT AVE	EAST END	Residential	Asphalt	36	467	1867.2	94	82	60	90	Mod	Excellent	0	6	89	4.4	10.0	9.7	10.0	10.0	10.0	10.0	10.0	9.4	10.0	10.0	10.0	10.0	10.0	10.0	10.0	10.0	10.0	26900	26900 - PUMPKIN PL	1	467	1867	89	
5936	26910	10	PURPLE SAGE PL	NORTH END	CHERRY LEAF LN	Residential	Asphalt	33	683	2504.9	87	69	60	81	Mod	V Good	10	1	81	3.8	10.0	9.9	9.0	10.0	10.0	10.0	10.0	10.0	10.0	10.0	10.0	10.0	10.0	10.0	10.0	10.0	26910	26910 - PURPLE SAGE PL	1	683	2505	81		
4151	26930	10	QUAIL CT	WEST END	SAND DOLLAR ST	Residential	Asphalt	34	562	2110.8	80	72	60	77	Mod	V Good	14	6	77	2.9	10.0	9.5	8.6	10.0	10.0	10.0	10.0	9.7	10.0	10.0	10.0	10.0	10.0	10.0	10.0	10.0	10.0	26930	26930 - QUAIL CT	2	1135	4324	79	
4150	26930	20	QUAIL CT	SAND DOLLAR ST	SE END	Residential	Asphalt	35	573	2212.9	85	75	60	82	Mod	V Good	0	15	81	2.7	10.0	8.3	10.0	10.0	10.0	10.0	10.0	9.7	10.0	10.0	10.0	10.0	10.0	10.0	10.0	10.0	10.0	26930	26930 - QUAIL CT	2	1135	4324	79	
6498	26940	10	QUEBEC WAY	N BRIDLEPATH DR	BRUNSWICK DR	Residential	Asphalt	41	163	742.56	80	61	60	74	Mod	Good	15	5	74	6.9	10.0	9.4	8.6	10.0	9.8	10.0	10.0	10.0	10.0	10.0	10.0	10.0	10.0	10.0	10.0	10.0	10.0	26940	26940 - QUEBEC WAY	1	163	743	74	
2961	26950	10	QUIETSTREAM LN	FLYING ARROW LN	DAKOTA WAY	Residential	Asphalt	35	202	785.56	95	84	60	91	Mod	Excellent	5	0	91	3.0	10.0	10.0	10.0	10.0	10.0	10.0	10.0	10.0	9.4	10.0	10.0	10.0	10.0	10.0	10.0	10.0	26950	26950 - QUIETSTREAM LN	2	408	1564	91		
1778	26950	20	QUIETSTREAM LN	DAKOTA WAY	AMETHYST WAY	Residential	Asphalt	34	206	778.22	96	87	60	93	Mod	Excellent	3	1	92	2.3	10.0	9.9	9.7	10.0	10.0	10.0	10.0	10.0	10.0	10.0	10.0	10.0	10.0	10.0	10.0	10.0	10.0	26950	26950 - QUIETSTREAM LN	2	408	1564	91	
11313	26960	10	QUIROGA DR	SERVANDO LN	SANDOVAL LN	Residential	Asphalt	34	864	3264	88	69	80	82	Mod	V Good	10	0	82	4.2	10.0	10.0	9.0	10.0	10.0	10.0	10.0	10.0	10.0	10.0	10.0	10.0	10.0	10.0	10.0	10.0	10.0	26960	26960 - QUIROGA DR	1	864	3264	82	
10867	26970	10	RACCOON WAY	DECOY LN	BISON LN	Residential	Asphalt	31	350	1205.6	87	74	60	83	Mod	V Good	12	1	82	2.8	10.0	9.9	8.8	10.0	9.9	10.0	10.0	10.0	10.0	10.0	10.0	10.0	10.0	10.0	10.0	10.0	10.0	26970	26970 - RACCOON WAY	1	350	1206	82	
1698	26980	10	RAGER ST	NORTH END	JACKSON DR	Residential	Asphalt	32	225	800	86	67	60	80	Mod	V Good	13	1	79	5.3	10.0	9.9	8.8	10.0	10.0	10.0	10.0	10.0	10.0	10.0	10.0	10.0	10.0	10.0	10.0	10.0	10.0	26980	26980 - RAGER ST	1	225	800	79	
4441	26990	10	RAINBOW DR	NW END	NIAGARA DR	Residential	Asphalt	42	99	463.83	63	38	60	55	Mod	Marginal	21	16	54	7.8	10.0	8.4	8.0	10.0	9.8	10.0	10.0	9.5	10.0	10.0	10.0	10.0	10.0	10.0	10.0	10.0	10.0	26990	26990 - RAINBOW DR	2	345	1366	40	
4424	26990	20	RAINBOW DR	NIAGARA DR	CATAWBA AVE	Residential	Asphalt	33	246	902	35	32	60	34	Mod	V Poor	43	21	33	9.2	10.0	7.7	5.8	10.0	9.8	10.0	10.0	9.5	10.0	10.0	10.0	10.0	10.0	10.0	10.0	10.0	10.0	26990	26990 - RAINBOW DR	2	345	1366	40	
5971	27010	10	RAINTREE LN	SEA JADE LN	MAYBERRY ST	Residential	Asphalt	36	419	1676	69	67	60	68	Mod	Good	21	11	68	3.4	10.0	8.7	8.0	10.0	10.0	10.0	10.0	10.0	10.0	10.0	10.0	10.0	10.0	10.0	10.0	10.0	10.0	27010	27010 - RAINBOW DR	1	419	1676	68	
11593	27020	10	RALPH LN	WEST END	PARKSIDE WAY	Residential	Asphalt	22	271	662.44	80	61	60	74	Mod	Good	12	6	73	7.9	10.0	9.2	8.8	10.0	10.0	10.0	10.0	10.0	10.0	10.0	10.0	10.0	10.0	10.0	10.0	10.0	10.0	10.0	27020	27020 - RALPH LN	3	730	1784	72
6756	27020	20	RALPH LN	PARKSIDE WAY	LINDA WAY	Residential	Asphalt	22	136	332.44	82	63	60	76	Mod	V Good	11	6	75	12.6	10.0	9.2	8.9	10.0	10.0	10.0	10.0	10.0	10.0	10.0	10.0	10.0	10.0	10.0	10.0	10.0	10.0	10.0	27020	27020 - RALPH LN	3	730	1784	72
6757	27020	30	RALPH LN	LINDA WAY	PALESTRINA WAY	Residential	Asphalt	22	323	789.56	77	58	60	71	Mod	Good	18	5	70	5.0	10.0	9.4	8.2	10.0	10.0	10.0	10.0	10.0	10.0	10.0	10.0	10.0	10.0	10.0	10.0	10.0	10.0	10.0	27020	27020 - RALPH LN	3	730	1784	72
11033	27030	10	RAMONA AVE	WEST END	SULTANA AVE	Residential	Asphalt	36	536	2116	88	69	60	82	Mod	V Good	11	1	82	3.8	10.0	9.9	9.0	10.0	10.0	10.0	10.0	10.0	10.0	10.0	10.0	10.0	10.0	10.0	10.0	10.0	10.0	10.0	27030	27030 - RAMONA AVE	1	536	2116	82
11034	27040	10	RAMONA AVE	WEST END	ELM AVE	Residential	Asphalt	35	586	2286.3	85	70	60	80	Mod	V Good	12	3	79	3.1	10.0	9.6	8.8	10.0	9.8	10.0	10.0	10.0	10.0	10.0	10.0	10.0	10.0	10.0	10.0	10.0	10.0	10.0	27040	27040 - RAMONA AVE	2	962	3748	72
2984	27040	20	RAMONA AVE	ELM AVE	MALOOFF AVE	Residential	Asphalt	35	376	1462.2	60	64	60	62	Mod	Fair	15	25	61	3.7	10.0	10.0	8.6	5.5	9.8	10.0	10.0	10.0	10.0	10.0	10.0	10.0	10.0	10.0	10.0	10.0	10.0	10.0	27040	27040 - RAMONA AVE	2	962	3748	72
2533	27050	10	RAMONA AVE	WEST END	LEMON ST	Residential	Asphalt	32	118	419.56	88	69	60	82	Mod	V Good	4	8	81	3.3	10.0	9.3	10.0	10.0	10.0	10.0	10.																	

City of Fontana, CA
Street Inventory and Condition Summary - Sorted by Street Name



GISID	Street Number	Block Number	On Street	From Street	To Street	FunCL	Pavetype	Pavement Width (ft)	Pavement Length (ft)	Pavement Area (yd2)	Condition Summary				Condition Details										Project Summary										
											Surface Distress Index (SDI)	Roughness Index (RI)	Structural Index (SI)	Pavement Cndtm Index (PCI)	Strength Rating	Condition Rating	Load Assoc Distress Deducts (LADD)	Non-Load Distress Deducts (NLAD)	Current Segment PCI (CPC)	Segment IRI (mm/m)	Deflection Results	Rutting (ACP Only)	L&T Cracking / Linear Crk	Alligator Cracking	Divided Slab / Blow Up	Map Crk / Crnr Brk / D Crk	Edge Cracking	Joint Spall / Joint Sealant	Distortions / Faulting	Bleeding / Polished Agg	Raveling / Scaling / CAL	Patches / Potholes	Project ID	Project Description	Project Block Count
2328	27180	20	RANCHERIAS DR	HILLCREST DR	MOUNTAIN HIGH DR	Residential	Asphalt	33	255	935	54	73	60	60	Mod	Fair	32	15	59	2.9	10.0	8.4	7.0	10.0	9.7	10.0	10.0	9.6	10.0	27180	27180 - RANCHERIAS DR	3	909	3188	49
2717	27180	30	RANCHERIAS DR	MOUNTAIN HIGH DR	GREEN VISTA DR	Residential	Asphalt	31	470	1618.9	35	61	60	44	Mod	Poor	48	16	43	4.1	10.0	8.2	6.4	10.0	10.0	10.0	9.6	8.5	27180	27180 - RANCHERIAS DR	3	909	3188	49	
1599	27190	10	RANCHERO AVE	MULBERRY AVE	COUNTRYSIDE DR	Residential	Asphalt	31	305	1050.6	38	50	60	42	Mod	Poor	42	20	41	5.5	10.0	8.2	5.9	10.0	9.8	10.0	9.0	10.0	27190	27190 - RANCHERO AVE	2	815	2808	46	
1527	27190	20	RANCHERO AVE	COUNTRYSIDE DR	OVERLAND DR	Residential	Asphalt	31	510	1756.7	38	75	60	50	Mod	Marginal	43	18	49	2.7	10.0	8.3	5.8	10.0	9.7	10.0	9.1	10.0	27190	27190 - RANCHERO AVE	2	815	2808	46	
5030	27200	10	RANCHERO DR	RANCHERIAS DR	DRIFTWOOD DR	Residential	Asphalt	31	616	2121.8	48	73	60	56	Mod	Fair	22	30	55	2.9	10.0	10.0	7.9	4.5	9.7	10.0	10.0	10.0	27200	27200 - RANCHERO DR	1	616	2122	55	
1531	27210	10	RANCHERO DR	FERNWOOD AVE	BURL DR	Residential	Asphalt	31	232	799.11	38	63	60	46	Mod	Marginal	40	22	45	3.8	10.0	7.7	6.2	10.0	9.8	10.0	9.3	9.9	27210	27210 - RANCHERO DR	2	756	2604	46	
2291	27210	20	RANCHERO DR	BURL DR	GREEN VISTA DR	Residential	Asphalt	31	524	1804.9	41	61	60	47	Mod	Marginal	33	26	46	4.1	10.0	7.7	6.9	9.0	9.7	10.0	10.0	9.5	10.0	27210	27210 - RANCHERO DR	2	756	2604	46
6482	27220	10	RANCHO CT	NW END	BANANA AVE	Residential	Asphalt	27	617	1872.9	58	48	60	55	Mod	Fair	27	12	54	5.9	10.0	8.8	8.1	10.0	10.0	9.4	10.0	9.6	9.6	27220	27220 - RANCHO CT	1	617	1873	54
3583	27240	10	INCHO FONTANA VLG PKV	BASELINE AVE	SNAPDRAGON DR	Collector	Asphalt	40	487	2164.4	78	71	60	76	Mod	V Good	15	8	75	3.0	10.0	9.3	8.5	10.0	10.0	10.0	10.0	9.6	10.0	27240	0 - RANCHO FONTANA VLG P	1	487	2164	75
7344	27250	10	INCHO FONTANA VLG PKV	SNAPDRAGON DR	ANGELICA LN	Collector	Asphalt	30	134	446.67	79	71	30	76	Mod	V Good	18	3	75	3.0	10.0	9.6	8.2	10.0	9.9	10.0	10.0	10.0	10.0	27250	0 - RANCHO FONTANA VLG P	5	1943	7633	62
7343	27250	20	INCHO FONTANA VLG PKV	ANGELICA LN	CARNATION ST	Collector	Asphalt	40	180	800	52	71	30	59	Mod	Fair	29	17	57	3.0	9.4	8.2	7.7	10.0	10.0	10.0	9.5	10.0	27250	0 - RANCHO FONTANA VLG P	5	1943	7633	62	
2527	27250	30	INCHO FONTANA VLG PKV	CARNATION ST	VIOLET ST	Collector	Asphalt	32	1061	3772.4	60	73	60	64	Mod	Fair	23	17	63	2.9	10.0	8.1	7.8	10.0	9.9	10.0	10.0	9.6	10.0	27250	0 - RANCHO FONTANA VLG P	5	1943	7633	62
3041	27250	40	INCHO FONTANA VLG PKV	VIOLET ST	POPPY LN	Collector	Asphalt	47	115	600.56	63	75	60	67	Mod	Good	17	20	65	2.8	10.0	7.4	8.3	10.0	10.0	10.0	10.0	10.0	10.0	27250	0 - RANCHO FONTANA VLG P	5	1943	7633	62
3045	27250	50	INCHO FONTANA VLG PKV	POPPY LN	BEECH AVE	Collector	Asphalt	40	453	2013.3	64	52	60	60	Mod	Fair	18	16	59	5.2	10.0	8.4	8.2	10.0	10.0	10.0	9.3	10.0	27250	0 - RANCHO FONTANA VLG P	5	1943	7633	62	
5927	27260	10	INCHO FONTANA VLG PKV	BEECH AVE	FOXFIRE LN	Collector	Asphalt	39	387	1677	88	69	60	81	Mod	V Good	11	1	81	4.2	10.0	9.9	8.9	10.0	10.0	10.0	10.0	10.0	10.0	27260	0 - RANCHO FONTANA VLG P	4	1302	5450	86
5928	27260	20	INCHO FONTANA VLG PKV	FOXFIRE LN	SULTANA AVE	Collector	Asphalt	40	255	1133.3	97	88	60	94	Mod	Excellent	1	2	93	6.5	10.0	9.8	10.0	10.0	9.8	10.0	10.0	10.0	10.0	27260	0 - RANCHO FONTANA VLG P	4	1302	5450	86
3631	27260	30	INCHO FONTANA VLG PKV	SULTANA AVE	LYTLE CREEK AVE	Collector	Asphalt	36	250	1000	85	66	60	78	Mod	V Good	9	7	78	7.0	10.0	9.6	9.1	10.0	10.0	10.0	9.3	10.0	27260	0 - RANCHO FONTANA VLG P	4	1302	5450	86	
1881	27260	40	INCHO FONTANA VLG PKV	LYTLE CREEK AVE	ORLANDO DR	Collector	Asphalt	36	410	1640	97	88	60	94	Mod	Excellent	0	3	93	2.1	10.0	9.6	10.0	10.0	10.0	10.0	10.0	10.0	10.0	27260	0 - RANCHO FONTANA VLG P	4	1302	5450	86
11065	27270	10	INCHO FONTANA VLG PKV	ORLANDO DR	EAST END	Residential	Asphalt	35	471	1853.9	99	90	60	96	Mod	Excellent	0	1	95	2.5	10.0	9.9	10.0	10.0	10.0	10.0	10.0	10.0	10.0	27270	0 - RANCHO FONTANA VLG P	1	471	1854	95
1451	27290	10	RANDALL AVE	LIME AVE	EUGENIA AVE	Secondary Highway	Asphalt	45	357	1785	47	76	60	57	Weak	Fair	39	14	55	2.6	10.0	8.8	6.3	10.0	9.5	10.0	9.2	10.0	27290	27290 - RANDALL AVE	4	1979	9749	57	
1452	27290	20	RANDALL AVE	EUGENIA AVE	POPLAR AVE	Secondary Highway	Asphalt	63	303	2121	38	62	60	46	Mod	Marginal	47	14	44	3.9	9.9	8.8	5.5	10.0	9.5	10.0	10.0	9.2	10.0	27290	27290 - RANDALL AVE	4	1979	9749	57
5422	27290	30	RANDALL AVE	POPLAR AVE	SYCAMORE LN	Secondary Highway	Asphalt	38	827	3491.8	59	80	60	66	Mod	Good	28	12	65	2.3	9.7	9.0	7.5	10.0	10.0	10.0	9.3	10.0	27290	27290 - RANDALL AVE	4	1979	9749	57	
5423	27290	40	RANDALL AVE	SYCAMORE LN	CATAWBA AVE	Secondary Highway	Asphalt	43	492	2350.7	61	51	60	58	Mod	Fair	24	14	56	5.4	9.7	8.8	7.9	10.0	10.0	10.0	9.2	9.9	27290	27290 - RANDALL AVE	4	1979	9749	57	
4440	27300	10	RANDALL AVE	CATAWBA AVE	PRIVATE	Secondary Highway	Asphalt	48	276	1472	35	55	60	42	Mod	Poor	42	22	40	4.9	9.5	8.0	6.4	10.0	9.9	10.0	9.0	10.0	27300	27300 - RANDALL AVE	3	1321	7758	31	
4439	27300	20	RANDALL AVE	PRIVATE	PRIVATE ST	Secondary Highway	Asphalt	45	448	2240	24	63	60	37	Mod	Poor	49	27	35	3.8	9.4	8.3	6.5	10.0	9.1	10.0	10.0	7.6	9.5	27300	27300 - RANDALL AVE	3	1321	7758	31
4433	27300	30	RANDALL AVE	PRIVATE ST	CITRUS AVE	Secondary Highway	Asphalt	61	597	4046.3	12	61	60	28	Mod	V Poor	61	24	26	4.1	9.2	8.6	5.4	10.0	9.2	10.0	10.0	7.6	9.5	27300	27300 - RANDALL AVE	3	1321	7758	31
5645	27310	10	RANDALL AVE	CITRUS AVE	ALLEY	Secondary Highway	Asphalt	61	814	5517.1	55	78	60	63	Mod	Fair	28	15	61	2.5	9.9	8.6	7.5	10.0	9.9	10.0	10.0	9.2	9.7	27310	27310 - RANDALL AVE	10	5444	36557	55
5643	27310	20	RANDALL AVE	ALLEY	OLEANDER AVE	Secondary Highway	Asphalt	60	671	4473.3	54	79	60	63	Mod	Fair	29	16	61	2.4	9.9	8.4	7.2	10.0	9.9	10.0	10.0	9.3	10.0	27310	27310 - RANDALL AVE	10	5444	36557	55
4523	27310	30	RANDALL AVE	OLEANDER AVE	DATE ST	Secondary Highway	Asphalt	60	660	4400	42	74	60	52	Mod	Marginal	41	17	51	2.8	9.9	8.5	6.5	10.0	9.8	10.0	10.0	9.2	9.5	27310	27310 - RANDALL AVE	10	5444	36557	55
1332	27310	40	RANDALL AVE	DATE ST	CYPRESS AVE	Secondary Highway	Asphalt	60	659	4393.3	37	72	60	49	Mod	Marginal	36	18	47	3.0	9.7	8.6	6.9	10.0	9.8	10.0	10.0	8.8	9.9	27310	27310 - RANDALL AVE	10	5444	36557	55
1272	27310	50	RANDALL AVE	CYPRESS AVE	PEPPER ST	Secondary Highway	Asphalt	60	660	4400	34	76	60	48	Mod	Marginal	40	16	46	2.6	10.0	8.5	6.6	10.0	10.0	10.0	9.3	9.3	27310	27310 - RANDALL AVE	10	5444	36557	55	
5424	27310	60	RANDALL AVE	PEPPER ST	DS@331E PEPPER ST	Secondary Highway	Asphalt	60	331	2206.7	49	86	60	61	Mod	Fair	34	16	59	2.0	9.9	8.4	6.7	10.0	9.9	10.0	10.0	9.4	10.0	27310	27310 - RANDALL AVE	10	5444	36557	55
5425	27310	70	RANDALL AVE	DS@331E PEPPER ST	JUNIPER AVE	Secondary Highway	Asphalt	60	329	2193.3	52	76	60	60	Mod	Fair	33	14	59	2.6	9.9	8.7	6.9	10.0	9.8	10.0	10.0	9.3	9.9	27310	27310 - RANDALL AVE	10	5444	36557	55
2085	27310	80	RANDALL AVE	JUNIPER AVE	BENNETT ST	Secondary Highway	Asphalt	59	415	2720.6	53	74	60	60	Mod	Fair	29	18	59	2.8	9.9	8.3	7.2	10.0	10.0	10.0	10.0	9.2	10.0	27310	27310 - RANDALL AVE	10	5444	36557	55
1328	27310	90	RANDALL AVE	BENNETT ST	OLIVE ST	Secondary Highway	Asphalt	60	245	1633.3	53	69	60	58	Mod	Fair	32	14	57	3.2	9.9	8.7	7.6	10.0	9.8	10.0	10.0	9.3	9.1	27310	27310 - RANDALL AVE	10	5444	36557	55
1335	27310	100	RANDALL AVE	OLIVE ST	SIERRA AVE	Secondary Highway	Asphalt	63	660	4620	52	67	60	57	Mod	Fair	31	16	55	3.4	9.9	8.5	7.0	10.0	9.8	10.0	10.0	9.3	10.0	27310	27310 - RANDALL AVE	10	5444	36557	55
1356	27320	10	RANDALL AVE	SIERRA AVE	WHEELER CT	Secondary Highway	Asphalt	59	495	3245	59	59	60	59	Mod	Fair	24	17	57	4.3	9.9	8.4	7.7	10.0	10.0	10.0	10.0	9.2	10.0	27320	27320 - RANDALL AVE	10	5280	35132	66
1358	27320	20	RANDALL AVE	WHEELER CT	ACACIA AVE	Secondary Highway	Asphalt	60	165	1100	57	81	60	65	Mod	Fair	25	18	63	2.3	10.0	8.4	7.5	10.0	10.0	10.0	10.0	9.1	10.0	27320	27320 - RANDALL AVE	10	5280	35132	66
1359	27320	30	RANDALL AVE	ACACIA AVE	MANGO AVE	Secondary Highway	Asphalt	60	660	4400	58	79	60	65	Mod	Good	26	15	64	2.4	9.9	8.8	7.8	10.0	10.0	10.0	10.0	9.1	9.5	27320	27320 - RANDALL AVE	10	5280	35132	66
4547	27320	40																																	

City of Fontana, CA
Street Inventory and Condition Summary - Sorted by Street Name



GISID	Street Number	Block Number	On Street	From Street	To Street	FunCL	Pavetype	Pavement Width (ft)	Pavement Length (ft)	Pavement Area (yd2)	Condition Summary										Condition Details										Project Summary								
											Surface Distress Index (SDI)	Roughness Index (RI)	Structural Index (SI)	Pavement Cndtm Index (PCI)	Strength Rating	Condition Rating	Load Assoc Distress Deducts (LADD)	Non-Load Distress Deducts (NLAD)	Current Segment PCI (CPC)	Segment IRI (mm/m)	Deflection Results	Rutting (ACP Only)	L&T Cracking / Linear Crk	Alligator Cracking	Divided Slab / Blow Up	Map Crk / Crnr Brk / D Crk	Edge Cracking	Joint Spall / Joint Sealant	Distortions / Faulting	Bleeding / Polished Agg	Raveling / Scaling / CAL	Patches / Potholes	Project ID	Project Description	Project Block Count	Project Length (ft)	Project Area (yd2)	Project Current PCI	
1009	27390	10	RAYMOND AVE	CYPRESS AVE	PEPPER AVE	Residential	Asphalt	33	650	2383.3	63	58	60	61	Mod	Fair	30	7	60	4.4	10.0	9.1	8.8	10.0	10.0	10.0	10.0	10.0	10.0	10.0	10.0	10.0	7.8	27390	27390 - RAYMOND AVE	2	1120	4228	60
1010	27390	20	RAYMOND AVE	PEPPER AVE	EAST END	Residential	Asphalt	35	470	1845.4	56	73	60	61	Weak	Fair	38	6	60	2.9	10.0	9.2	8.5	10.0	10.0	10.0	10.0	10.0	10.0	10.0	10.0	7.0	27390	27390 - RAYMOND AVE	2	1120	4228	60	
10811	27400	10	RAYMOND CT	LAUREL AVE	ALLEY	Residential	Asphalt	22	220	537.78	61	34	60	52	Strng	Marginal	21	15	51	8.7	10.0	8.1	7.9	10.0	10.0	10.0	10.0	10.0	10.0	10.0	10.0	10.0	10.0	27400	27400 - RAYMOND CT	2	520	1271	62
10810	27400	20	RAYMOND CT	ALLEY	ALLEY	Residential	Asphalt	22	300	733.33	74	65	60	71	Mod	Good	18	8	71	3.6	10.0	9.0	8.3	10.0	10.0	10.0	10.0	10.0	10.0	10.0	10.0	10.0	10.0	27400	27400 - RAYMOND CT	2	520	1271	62
2648	27410	10	RAYMOND CT	LOCUST AVE	WILLIAMS RD	Residential	Asphalt	31	655	2256.1	45	62	80	51	Strng	Marginal	24	30	50	3.9	10.0	10.0	7.8	4.5	9.7	10.0	10.0	10.0	10.0	10.0	10.0	10.0	27410	27410 - RAYMOND CT	3	1329	4577	55	
2643	27410	20	RAYMOND CT	WILLIAMS RD	DUMOND AVE	Residential	Asphalt	31	277	954.11	64	41	60	56	Mod	Fair	21	15	55	7.2	10.0	8.1	8.0	10.0	9.7	10.0	10.0	10.0	10.0	10.0	10.0	10.0	27410	27410 - RAYMOND CT	3	1329	4577	55	
2642	27410	30	RAYMOND CT	DUMOND AVE	MAPLE AVE	Residential	Asphalt	31	397	1367.4	64	63	60	64	Mod	Fair	20	15	63	3.8	10.0	8.1	8.0	10.0	9.9	10.0	10.0	10.0	10.0	10.0	10.0	10.0	27410	27410 - RAYMOND CT	3	1329	4577	55	
5666	27420	10	REAGAN DR	NE END	MADISON LN	Residential	Asphalt	38	205	869.38	97	88	60	94	Mod	Excellent	0	3	93	2.7	10.0	9.6	10.0	10.0	10.0	10.0	10.0	10.0	10.0	10.0	10.0	10.0	27420	27420 - REAGAN DR	3	1383	5665	88	
5650	27420	20	REAGAN DR	MADISON LN	ROOSEVELT DR	Residential	Asphalt	36	989	3956	89	97	60	92	Mod	Excellent	10	1	91	1.5	10.0	9.9	9.0	10.0	10.0	10.0	10.0	10.0	10.0	10.0	10.0	10.0	10.0	27420	27420 - REAGAN DR	3	1383	5665	88
5189	27420	30	REAGAN DR	ROOSEVELT DR	BEECH AVE	Residential	Asphalt	40	189	840	77	57	60	71	Mod	Good	18	5	70	7.2	10.0	9.3	8.3	10.0	10.0	10.0	10.0	10.0	10.0	10.0	10.0	10.0	27420	27420 - REAGAN DR	3	1383	5665	88	
6749	27430	10	REBECCA WAY	FAN PALM ST	SLOWIK CT	Residential	Asphalt	32	223	792.89	67	67	60	67	Mod	Good	21	12	66	3.4	10.0	8.5	8.2	10.0	9.5	10.0	10.0	10.0	10.0	10.0	10.0	10.0	27430	27430 - REBECCA WAY	1	223	793	66	
5995	27440	10	RED ASH CT	BLUE ASH LN	EAST END	Residential	Asphalt	38	239	1012.3	100	90	60	97	Mod	Excellent	0	0	96	3.6	10.0	10.0	10.0	10.0	10.0	10.0	10.0	10.0	10.0	10.0	10.0	10.0	27440	27440 - RED ASH CT	1	239	1012	96	
10545	27450	10	RED BERRY WAY	BALSA LN	RED OAK LN	Residential	Asphalt	32	102	362.67	96	86	60	92	Mod	Excellent	1	3	92	3.7	10.0	9.6	10.0	10.0	9.7	10.0	10.0	10.0	10.0	10.0	10.0	10.0	27450	27450 - RED BERRY WAY	4	532	1992	94	
10547	27450	20	RED BERRY WAY	RED OAK LN	MICALLEF ST	Residential	Asphalt	35	151	587.22	98	89	30	96	Mod	Excellent	0	2	95	2.2	10.0	9.8	10.0	10.0	10.0	10.0	10.0	10.0	10.0	10.0	10.0	10.0	27450	27450 - RED BERRY WAY	4	532	1992	94	
10548	27450	30	RED BERRY WAY	MICALLEF ST	MESA OAK LN	Residential	Asphalt	35	151	587.22	99	80	60	96	Mod	Excellent	0	1	95	2.5	10.0	9.8	10.0	10.0	10.0	10.0	10.0	10.0	10.0	10.0	10.0	10.0	27450	27450 - RED BERRY WAY	4	532	1992	94	
10549	27450	40	RED BERRY WAY	MESA OAK LN	SABINA LN	Residential	Asphalt	32	128	455.11	99	90	60	96	Mod	Excellent	0	1	95	2.7	10.0	9.8	10.0	10.0	10.0	10.0	10.0	10.0	10.0	10.0	10.0	10.0	27450	27450 - RED BERRY WAY	4	532	1992	94	
5946	27460	10	RED BLUFF LN	ROSEWOOD WAY	CHERRY LEAF LN	Residential	Asphalt	36	691	2764	85	80	60	83	Mod	V Good	13	2	83	2.4	10.0	9.7	8.8	10.0	10.0	10.0	10.0	10.0	10.0	10.0	10.0	10.0	27460	27460 - RED BLUFF LN	1	691	2764	83	
6004	27470	10	RED CEDAR CT	JUNEBERRY LN	SCOTCH PINE WAY	Residential	Asphalt	36	140	560	70	75	60	72	Mod	Good	21	9	71	2.7	10.0	9.5	7.9	10.0	10.0	10.0	10.0	10.0	9.1	10.0	10.0	27470	27470 - RED CEDAR CT	2	449	1865	67		
6003	27470	20	RED CEDAR CT	SCOTCH PINE WAY	EAST END	Residential	Asphalt	38	309	1305.2	69	60	60	66	Mod	Good	17	14	65	4.2	10.0	8.8	8.3	10.0	10.0	10.0	10.0	10.0	9.2	10.0	10.0	27470	27470 - RED CEDAR CT	2	449	1865	67		
2883	27480	10	RED GUM LN	VILLAGE DR	SILK TREE DR	Residential	Asphalt	34	157	593.11	84	65	60	78	Mod	V Good	12	4	77	5.5	10.0	9.5	8.9	10.0	9.7	10.0	10.0	10.0	10.0	10.0	10.0	10.0	27480	27480 - RED GUM LN	1	157	593	77	
3357	27490	10	RED HILL CT	NORTH END	MEDINAH ST	Residential	Asphalt	38	197	842.05	79	59	60	72	Mod	Good	13	7	72	8.3	10.0	9.7	8.7	10.0	10.0	10.0	10.0	9.2	10.0	10.0	10.0	27490	27490 - RED HILL CT	1	197	842	72		
10551	27500	10	RED OAK LN	SWEETLEAF DR	RED BERRY WAY	Residential	Asphalt	32	222	789.33	87	68	60	81	Mod	V Good	12	1	80	5.0	10.0	9.9	8.8	10.0	10.0	10.0	10.0	10.0	10.0	10.0	10.0	10.0	27500	27500 - RED OAK LN	1	222	789	80	
7448	27510	10	RED PEPPER PL	WEST END	LOLA WAY	Residential	Asphalt	40	275	1216.6	97	88	60	94	Mod	Excellent	0	3	93	4.1	10.0	9.6	10.0	10.0	10.0	10.0	10.0	10.0	10.0	10.0	10.0	10.0	27510	27510 - RED PEPPER PL	2	679	2743	84	
7423	27510	20	RED PEPPER PL	LOLA WAY	SEA SALT AVE	Residential	Asphalt	34	404	1526.2	83	65	60	77	Mod	V Good	14	2	76	5.0	10.0	9.7	8.6	10.0	10.0	10.0	10.0	10.0	10.0	10.0	10.0	10.0	27510	27510 - RED PEPPER PL	2	679	2743	84	
6400	27520	10	RED SOX CIR	HEMLOCK AVE	EAST END	Residential	Asphalt	41	207	931.61	49	42	60	47	Mod	Marginal	30	20	46	7.0	10.0	7.7	7.1	10.0	9.7	10.0	10.0	9.6	10.0	10.0	10.0	27520	27520 - RED SOX CIR	1	207	932	46		
5793	27530	10	RED SPUR CT	NORTH END	COLE POINT LN	Residential	Asphalt	35	477	1847.7	40	63	60	48	Strng	Marginal	17	43	47	3.8	10.0	6.9	8.6	6.7	9.5	10.0	10.0	10.0	10.0	10.0	10.0	10.0	27530	27530 - RED SPUR CT	1	477	1848	47	
11322	27540	10	RED TAIL LN	RIMA DR	MANGO AVE	Residential	Asphalt	35	372	1446.7	100	90	60	97	Mod	Excellent	0	0	96	2.9	10.0	10.0	10.0	10.0	10.0	10.0	10.0	10.0	10.0	10.0	10.0	10.0	27540	27540 - RED TAIL LN	2	686	2668	96	
11323	27540	20	RED TAIL LN	MANGO AVE	EAST END	Residential	Asphalt	35	314	1221.1	99	90	30	96	Mod	Excellent	0	1	95	5.4	10.0	9.9	10.0	10.0	10.0	10.0	10.0	10.0	10.0	10.0	10.0	10.0	27540	27540 - RED TAIL LN	2	686	2668	96	
11392	27550	10	RED WILLOW ST	DEER GRASS DR	ARBORETUM AVE	Residential	Asphalt	38	164	692.44	79	60	60	72	Mod	Good	15	5	72	13.2	10.0	9.4	8.5	10.0	10.0	10.0	10.0	10.0	10.0	10.0	10.0	10.0	27550	27550 - RED WILLOW ST	4	987	3968	81	
11360	27550	20	RED WILLOW ST	ARBORETUM AVE	BUSHBERRY AVE	Residential	Asphalt	39	172	745.33	100	90	60	97	Mod	Excellent	0	0	96	5.5	10.0	10.0	10.0	10.0	10.0	10.0	10.0	10.0	10.0	10.0	10.0	10.0	27550	27550 - RED WILLOW ST	4	987	3968	81	
11395	27550	30	RED WILLOW ST	BUSHBERRY AVE	SPRUCE CT	Residential	Asphalt	35	268	1042.2	89	70	60	82	Mod	V Good	11	0	82	4.9	10.0	10.0	8.9	10.0	10.0	10.0	10.0	10.0	10.0	10.0	10.0	10.0	27550	27550 - RED WILLOW ST	4	987	3968	81	
11358	27550	40	RED WILLOW ST	SPRUCE CT	APPLEWOOD AVE	Residential	Asphalt	35	383	1489.4	84	65	60	78	Mod	V Good	15	2	77	4.6	10.0	9.8	8.5	10.0	10.0	10.0	10.0	10.0	10.0	10.0	10.0	10.0	27550	27550 - RED WILLOW ST	4	987	3968	81	
10914	27560	10	REDBUD CT	NW END	SYCAMORE DR	Residential	Asphalt	36	340	1377.8	47	45	60	46	Mod	Marginal	32	19	45	6.5	10.0	7.9	6.9	10.0	9.8	10.0	10.0	9.6	10.0	10.0	10.0	27560	27560 - REDBUD CT	1	340	1378	45		
2547	27570	10	REDHEAD WAY	WOOD DUCK ST	ROSS WAY	Residential	Asphalt	35	227	882.78	69	70	60	69	Mod	Good	17	14	69	3.1	10.0	8.3	8.3	10.0	10.0	10.0	10.0	10.0	10.0	10.0	10.0	10.0	27570	27570 - REDHEAD WAY	2	425	1653	70	
3192	27570	20	REDHEAD WAY	ROSS WAY	BRANT LN	Residential	Asphalt	35	198	770	72	72	60	72	Mod	Good	23	5	71	3.0	10.0	9.4	7.7	10.0	10.0	10.0	10.0	10.0	10.0	10.0	10.0	10.0	27570	27570 - REDHEAD WAY	2	425	1653	70	
3356	27580	10	REDLANDS LN	LOS COYOTES ST	MEDINAH ST	Residential	Asphalt	36	374	1496	81	63	60	75	Mod	V Good	13	5	75	5.8	10.0	9.8	8.7	10.0	10.0	10.0	10.0	9.3	10.0	10.0	10.0	10.0</							

City of Fontana, CA
Street Inventory and Condition Summary - Sorted by Street Name



GISID	Street Number	Block Number	On Street	From Street	To Street	FunCL	Pavetype	Pavement Width (ft)	Pavement Length (ft)	Pavement Area (yd2)	Condition Summary											Condition Details										Project Summary													
											Surface Distress Index (SDI)	Roughness Index (RI)	Structural Index (SI)	Pavement Cndtm Index (PCI)	Strength Rating	Condition Rating	Load Assoc Distress Deducts (LADD)	Non-Load Distress Deducts (NLAD)	Current Segment PCI (CPC)	Segment IRI (mm/m)	Deflection Results	Rutting (ACP Only)	L&T Cracking / Linear Crk	Alligator Cracking	Divided Slab / Blow Up	Map Crk / Crnr Brk / D Crk	Edge Cracking	Joint Spall / Joint Sealant	Distortions / Faulting	Bleeding / Polished Agg	Raveling / Scaling / CAL	Patches / Potholes	Project ID	Project Description	Project Block Count	Project Length (ft)	Project Area (yd2)	Project Current PCI							
3162	28230	20	ROCHELLE ST	VANESSA WAY	HETTY ST	Residential	Asphalt	36	552	2208	86	87	60	86	Mod	Excellent	13	1	86	1.9	10.0	9.9	8.7	10.0	10.0	10.0	10.0	10.0	10.0	10.0	10.0	10.0	10.0	10.0	10.0	10.0	28230	28230 - ROCHELLE ST	2	927	3666	88			
5776	28240	10	ROCK POINT LN	DELAMAR DR	LANGLEY WAY	Residential	Asphalt	35	344	1337.8	74	87	60	78	Weak	V Good	17	9	78	2.0	10.0	8.9	8.5	10.0	9.5	10.0	10.0	10.0	10.0	10.0	10.0	10.0	10.0	10.0	10.0	10.0	28240	28240 - ROCK POINT LN	3	862	3413	77			
5778	28240	20	ROCK POINT LN	LANGLEY WAY	BACKUS PEAK WAY	Residential	Asphalt	35	204	793.33	75	79	30	76	Mod	V Good	17	8	76	2.4	10.0	9.0	8.6	10.0	9.4	10.0	10.0	10.0	10.0	10.0	10.0	10.0	10.0	10.0	10.0	10.0	28240	28240 - ROCK POINT LN	3	862	3413	77			
5779	28240	30	ROCK POINT LN	BACKUS PEAK WAY	EAST END	Residential	Asphalt	37	314	1282	75	83	60	78	Mod	V Good	16	9	77	2.2	10.0	8.8	8.8	10.0	9.2	10.0	10.0	10.0	10.0	10.0	10.0	10.0	10.0	10.0	10.0	10.0	10.0	28240	28240 - ROCK POINT LN	3	862	3413	77		
6420	28250	10	ROCKCREST WAY	WILLOW WOOD LN	DUNCAN CANYON RD	Residential	Asphalt	40	240	1066.7	80	61	60	74	Mod	Good	13	6	73	9.2	10.0	9.2	8.7	10.0	10.0	10.0	10.0	10.0	10.0	10.0	10.0	10.0	10.0	10.0	10.0	10.0	28250	28250 - ROCKCREST WAY	1	240	1067	73			
3548	28260	10	ROCKFORD CT	NORTH END	WESTGATE DR	Residential	Asphalt	38	174	740.03	100	90	60	97	Mod	Excellent	0	0	96	4.2	10.0	10.0	10.0	10.0	10.0	10.0	10.0	10.0	10.0	10.0	10.0	10.0	10.0	10.0	10.0	10.0	10.0	28260	28260 - ROCKFORD CT	1	174	740	96		
4332	28270	10	ROCKRIDGE DR	NORTH END	WOODLAND DR	Residential	Asphalt	36	320	1277.6	42	45	60	43	Strng	Poor	27	31	42	6.3	10.0	10.0	7.5	4.8	9.7	10.0	10.0	9.5	10.0	10.0	10.0	10.0	10.0	10.0	10.0	10.0	10.0	28270	28270 - ROCKRIDGE DR	1	320	1278	42		
4364	28280	10	ROCKRIDGE DR	WOODCREST DR	SUZANNE DR	Residential	Asphalt	32	523	1859.6	37	48	60	40	Strng	Poor	46	16	39	5.9	10.0	8.3	5.6	10.0	9.8	10.0	10.0	9.5	9.9	10.0	10.0	10.0	10.0	10.0	10.0	10.0	10.0	28280	28280 - ROCKRIDGE DR	1	523	1860	39		
4369	28290	10	ROCKRIDGE LN	NW END	LONG VIEW DR	Residential	Asphalt	34	552	2105.1	70	47	80	63	Mod	Fair	21	8	62	6.2	10.0	9.2	8.4	10.0	9.9	9.3	10.0	9.6	10.0	10.0	10.0	10.0	10.0	10.0	10.0	10.0	10.0	28290	28290 - ROCKRIDGE LN	1	552	2105	62		
6974	28300	10	ROCKROSE LN	ROADRUNNER RD	WISTERIA LN	Residential	Asphalt	38	169	713.56	76	56	60	69	Mod	Good	20	4	69	11.5	10.0	9.5	8.0	10.0	10.0	10.0	10.0	10.0	10.0	10.0	10.0	10.0	10.0	10.0	10.0	10.0	10.0	28300	28300 - ROCKROSE LN	1	169	714	69		
2993	28310	10	ROCKWELL AVE	BRISTOL AVE	LEAR LN	Residential	Asphalt	32	375	1333.3	86	67	60	80	Mod	V Good	11	3	79	3.4	10.0	9.6	8.9	10.0	10.0	10.0	10.0	10.0	10.0	10.0	10.0	10.0	10.0	10.0	10.0	10.0	10.0	28310	28310 - ROCKWELL AVE	6	2075	7299	87		
1832	28310	20	ROCKWELL AVE	LEAR LN	FALCON AVE	Residential	Asphalt	31	310	1067.8	97	88	60	94	Mod	Excellent	0	3	94	2.7	10.0	9.7	10.0	10.0	10.0	10.0	10.0	10.0	10.0	10.0	10.0	10.0	10.0	10.0	10.0	10.0	10.0	28310	28310 - ROCKWELL AVE	6	2075	7299	87		
2841	28310	30	ROCKWELL AVE	FALCON AVE	GILFILLAN DR	Residential	Asphalt	32	130	462.22	96	86	60	92	Mod	Excellent	0	4	92	2.7	10.0	9.5	10.0	10.0	10.0	10.0	10.0	10.0	10.0	10.0	10.0	10.0	10.0	10.0	10.0	10.0	10.0	10.0	28310	28310 - ROCKWELL AVE	6	2075	7299	87	
2840	28310	40	ROCKWELL AVE	GILFILLAN DR	DOUGLAS AVE	Residential	Asphalt	29	130	419	96	87	60	93	Mod	Excellent	0	4	92	4.1	10.0	9.5	10.0	10.0	10.0	10.0	10.0	10.0	10.0	10.0	10.0	10.0	10.0	10.0	10.0	10.0	10.0	10.0	28310	28310 - ROCKWELL AVE	6	2,075	7,299	87	
3382	28310	50	ROCKWELL AVE	DOUGLAS AVE	PIPER LN	Residential	Asphalt	32	690	2,453	88	74	60	83	Mod	V Good	9	4	83	2.8	10.0	9.5	9.2	10.0	10.0	10.0	10.0	10.0	10.0	10.0	10.0	10.0	10.0	10.0	10.0	10.0	10.0	10.0	28310	28310 - ROCKWELL AVE	6	2,075	7,299	87	
3383	28310	60	ROCKWELL AVE	PIPER LN	CESSNA AVE	Residential	Asphalt	32	440	1,564	95	85	60	92	Mod	Excellent	0	5	91	2.9	10.0	9.4	10.0	10.0	10.0	10.0	10.0	10.0	10.0	10.0	10.0	10.0	10.0	10.0	10.0	10.0	10.0	10.0	28310	28310 - ROCKWELL AVE	6	2,075	7,299	87	
11210	30750	30	SIERRA AVE	DS@271S EB I-210 RAMP	EB I-210 FWY	Major Highway Trk Rte	Concrete	151	158	2,651	100	90	60	97	Mod	Excellent	0	0	96	2.4	10.0	10.0	10.0	10.0	10.0	10.0	10.0	10.0	10.0	10.0	10.0	10.0	10.0	10.0	10.0	10.0	10.0	10.0	30750	30750 - SIERRA AVE	5	2,255	26,809	67	
7135	30860	30	SIERRA AVE	WB I-10 FWY	DS@561S WB I-10 FWY	Major Highway	Concrete	111	561	6,919	91	74	60	86	Mod	Excellent	0	0	85	3.9	10.0	8.4	10.0	10.0	10.0	10.0	10.0	10.0	10.0	10.0	10.0	10.0	10.0	10.0	10.0	10.0	10.0	10.0	30860	30860 - SIERRA AVE	5	2,648	34,149	60	
4893	35090	10	VINE ST	COTTONWOOD AVE	EAST END	Residential	Concrete	25	233	647	97	88	60	94	Mod	Excellent	0	0	94	5.9	10.0	9.5	10.0	10.0	10.0	10.0	10.0	10.0	10.0	10.0	10.0	10.0	10.0	10.0	10.0	10.0	10.0	10.0	10.0	35090	35090 - VINE ST	1	233	647	94
1762	28320	10	RODEO WAY	BULLPEN DR	WAGON WAY	Residential	Asphalt	32	511	1816.9	88	69	80	82	Mod	V Good	11	1	81	6.0	10.0	9.8	8.9	10.0	10.0	10.0	10.0	10.0	10.0	10.0	10.0	10.0	10.0	10.0	10.0	10.0	10.0	10.0	28320	28320 - RODEO WAY	1	511	1817	81	
4132	28330	10	RODGERS CT	NORTH END	STANISLAUS CT	Residential	Asphalt	41	147	670.24	58	38	80	52	Mod	Marginal	24	18	51	7.8	10.0	7.8	7.6	10.0	10.0	10.0	10.0	10.0	10.0	10.0	10.0	10.0	10.0	10.0	10.0	10.0	10.0	10.0	28330	28330 - RODGERS CT	1	147	670	51	
1810	28340	10	ROMA WAY	SAN SEVAINE RD	TRAPPETO DR	Residential	Asphalt	36	178	712	68	43	80	60	Mod	Fair	20	12	59	7.7	10.0	8.6	8.1	10.0	9.8	10.0	10.0	10.0	10.0	10.0	10.0	10.0	10.0	10.0	10.0	10.0	10.0	10.0	28340	28340 - ROMA WAY	1	178	712	59	
3140	28350	10	ROOSEVELT DR	REAGAN DR	HOOVER LN	Residential	Asphalt	36	260	1040	74	53	60	67	Mod	Good	20	6	66	6.5	10.0	9.3	8.0	10.0	10.0	10.0	10.0	10.0	10.0	10.0	10.0	10.0	10.0	10.0	10.0	10.0	10.0	10.0	28350	28350 - ROOSEVELT DR	6	1422	5641	82	
3146	28350	20	ROOSEVELT DR	HOOVER LN	HAMILTON LN	Residential	Asphalt	35	224	871.11	87	77	60	84	Mod	V Good	11	1	83	2.6	10.0	9.8	8.9	10.0	10.0	10.0	10.0	10.0	10.0	10.0	10.0	10.0	10.0	10.0	10.0	10.0	10.0	10.0	28350	28350 - ROOSEVELT DR	6	1422	5641	82	
3148	28350	30	ROOSEVELT DR	HAMILTON LN	COOLIDGE CT	Residential	Asphalt	36	235	940	100	90	60	97	Mod	Excellent	0	0	96	2.3	10.0	10.0	10.0	10.0	10.0	10.0	10.0	10.0	10.0	10.0	10.0	10.0	10.0	10.0	10.0	10.0	10.0	10.0	28350	28350 - ROOSEVELT DR	6	1422	5641	82	
3150	28350	40	ROOSEVELT DR	COOLIDGE CT	BUCHANAN LN	Residential	Asphalt	36	252	1008	93	79	60	88	Mod	Excellent	5	3	88	2.7	10.0	9.7	9.7	10.0	10.0	10.0	10.0	10.0	9.9	10.0	10.0	10.0	10.0	10.0	10.0	10.0	10.0	10.0	28350	28350 - ROOSEVELT DR	6	1422	5641	82	
2567	28350	50	ROOSEVELT DR	BUCHANAN LN	ARLINGTON WAY	Residential	Asphalt	36	257	1028	71	79	60	74	Weak	Good	28	1	73	2.4	10.0	9.9	9.0	10.0	9.8	10.0	10.0	10.0	10.0	10.0	10.0	10.0	10.0	10.0	10.0	10.0	10.0	10.0	28350	28350 - ROOSEVELT DR	6	1422	5641	82	
3157	28350	60	ROOSEVELT DR	ARLINGTON WAY	AMERICAN WAY	Residential	Asphalt	35	194	754.44	88	83	60	86	Mod	Excellent	12	0	86	2.2	10.0	10.0	8.8	10.0	10.0	10.0	10.0	10.0	10.0	10.0	10.0	10.0	10.0	10.0	10.0	10.0	10.0	10.0	28350	28350 - ROOSEVELT DR	6	1422	5641	82	
11292	28360	10	ROSA LINDA LN	STRAWBERRY WAY	VAIONT WAY	Residential	Asphalt	35	404	1571.1	99	90	60	96	Mod	Excellent	0	2	95	2.8	10.0	9.8	10.0	10.0	10.0	10.0	10.0	10.0	10.0	10.0	10.0	10.0	10.0	10.0	10.0	10.0	10.0	10.0	28360	28360 - ROSA LINDA LN	2	744	3057	95	
11293	28360	20	ROSA LINDA LN	VAIONT WAY	EAST END	Residential	Asphalt	39	340	1486.3	99	90	60	96	Mod	Excellent	0	1	95	3.4	10.0	9.9	10.0	10.0	10.0	10.0	10.0	10.0	10.0	10.0	10.0	10.0	10.0	10.0	10.0	10.0	10.0	10.0	28360	28360 - ROSA LINDA LN	2	744	3057	95	
10733	28380	10	ROSE AVE	NW END	CALABASH AVE	Industrial Collector	Asphalt	35	650	2541	26	44	60	32	Strng	V Poor	42	19	31	6.5	9.3	8.0	6.6	10.0	9.8	10.0	9.5	10.0	10.0	10.0	10.0	10.0	10.0	10.0	10.0	10.0	10.0	28380	28380 - ROSE AVE	1	650	2541	31		

City of Fontana, CA
Street Inventory and Condition Summary - Sorted by Street Name



GISID	Street Number	Block Number	On Street	From Street	To Street	FunCL	Pavetype	Pavement Width (ft)	Pavement Length (ft)	Pavement Area (yd2)	Condition Summary										Condition Details										Project Summary													
											Surface Distress Index (SDI)	Roughness Index (RI)	Structural Index (SI)	Pavement Cndtm Index (PCI)	Strength Rating	Condition Rating	Load Assoc Distress Deducts (LADD)	Non-Load Distress Deducts (NLAD)	Current Segment PCI (CPC)	Segment IRI (mm/m)	Deflection Results	Rutting (ACP Only)	L&T Cracking / Linear Crk	Alligator Cracking	Divided Slab / Blow Up	Map Crk / Crnr Brk / D Crk	Edge Cracking	Joint Spall / Joint Sealant	Distortions / Faulting	Bleeding / Polished Agg	Raveling / Scaling / CAL	Patches / Potholes	Project ID	Project Description	Project Block Count	Project Length (ft)	Project Area (yd2)	Project Current PCI						
2902	28670	10	ROYAL CREST PL	OAK VALLEY DR	BEARTREE ST	Residential	Asphalt	31	331	1140.1	100	90	30	97	Mod	Excellent	0	0	96	5.4	10.0	10.0	10.0	10.0	10.0	10.0	10.0	10.0	10.0	10.0	10.0	10.0	10.0	10.0	10.0	10.0	10.0	28670	28670 - ROYAL CREST PL	1	331	1140	96	
11525	28680	10	ROYAL OAKS WAY	PEGASUS BAY PL	STAGS LEAP LN	Residential	Asphalt	32	370	1315.6	98	89	60	95	Mod	Excellent	0	2	94	3.8	10.0	9.7	10.0	10.0	10.0	10.0	10.0	10.0	10.0	10.0	10.0	10.0	10.0	10.0	10.0	10.0	10.0	28680	28680 - ROYAL OAKS WAY	2	580	2063	94	
11527	28680	20	ROYAL OAKS WAY	STAGS LEAP LN	SHAFER CT	Residential	Asphalt	32	210	746.67	98	89	60	95	Mod	Excellent	0	2	94	3.8	10.0	9.8	10.0	10.0	10.0	10.0	10.0	10.0	10.0	10.0	10.0	10.0	10.0	10.0	10.0	10.0	10.0	28680	28680 - ROYAL OAKS WAY	2	580	2063	94	
5823	28690	10	ROYAL TROON LN	BALTRAY WAY	LUDLOW LN	Residential	Asphalt	36	280	1120	87	68	60	81	Mod	V Good	12	1	80	4.3	10.0	9.9	8.8	10.0	10.0	10.0	10.0	10.0	10.0	10.0	10.0	10.0	10.0	10.0	10.0	10.0	10.0	28690	28690 - ROYAL TROON LN	1	280	1120	80	
11530	28700	10	RUBICON WAY	PEGASUS BAY PL	OAKVILLE ST	Residential	Asphalt	32	264	938.67	98	89	60	95	Mod	Excellent	0	2	94	4.6	10.0	9.7	10.0	10.0	10.0	10.0	10.0	10.0	10.0	10.0	10.0	10.0	10.0	10.0	10.0	10.0	28700	28700 - RUBICON WAY	2	585	2080	86		
11531	28700	20	RUBICON WAY	OAKVILLE ST	SHAFER CT	Residential	Asphalt	32	321	1141.3	87	68	60	81	Mod	V Good	11	2	80	4.2	10.0	9.8	8.9	10.0	10.0	10.0	10.0	10.0	10.0	10.0	10.0	10.0	10.0	10.0	10.0	10.0	10.0	28700	28700 - RUBICON WAY	2	585	2080	86	
7595	28720	10	RUDEEN LN	CLARENCE WAY	CONDOR AVE	Residential	Asphalt	32	441	1568	100	90	60	97	Mod	Excellent	0	0	96	4.0	10.0	10.0	10.0	10.0	10.0	10.0	10.0	10.0	10.0	10.0	10.0	10.0	10.0	10.0	10.0	10.0	28720	28720 - RUDEEN LN	1	441	1568	96		
3384	28730	10	RUNWAY AVE	SKYLARK AVE	CARAVELLE AVE	Residential	Asphalt	32	276	981.33	88	73	60	83	Mod	V Good	10	2	83	2.9	10.0	9.8	9.1	10.0	9.7	10.0	10.0	10.0	10.0	10.0	10.0	10.0	10.0	10.0	10.0	10.0	10.0	28730	28730 - RUNWAY AVE	3	828	2913	88	
3388	28730	20	RUNWAY AVE	CARAVELLE AVE	AEROSTAR CT	Residential	Asphalt	31	276	950.67	96	87	60	93	Mod	Excellent	0	4	93	3.3	10.0	9.6	10.0	10.0	10.0	10.0	10.0	10.0	10.0	10.0	10.0	10.0	10.0	10.0	10.0	10.0	10.0	28730	28730 - RUNWAY AVE	3	828	2913	88	
2849	28730	30	RUNWAY AVE	AEROSTAR CT	NORTHSTAR AVE	Residential	Asphalt	32	276	981.33	94	84	60	91	Mod	Excellent	2	4	90	3.1	10.0	9.5	10.0	10.0	9.6	10.0	10.0	10.0	10.0	10.0	10.0	10.0	10.0	10.0	10.0	10.0	10.0	28730	28730 - RUNWAY AVE	3	828	2913	88	
3497	28740	10	RUSSO CT	WEST END	KAISER AVE	Residential	Asphalt	36	341	1350.6	63	57	60	61	Mod	Fair	22	15	60	4.5	10.0	8.6	7.9	10.0	10.0	10.0	10.0	10.0	10.0	9.3	10.0	10.0	10.0	10.0	10.0	10.0	10.0	28740	28740 - RUSSO CT	1	341	1351	60	
1135	28750	10	RUSSO ST	MANGO AVE	KEMPSTER AVE	Residential	Asphalt	36	532	2128	50	53	60	51	Mod	Marginal	33	17	50	5.1	10.0	7.9	7.3	10.0	9.9	10.0	10.0	10.0	10.0	10.0	9.2	10.0	10.0	10.0	10.0	10.0	10.0	10.0	28750	28750 - RUSSO ST	1	532	2128	50
6653	28760	10	RUSTIC DR	HILLCREST DR	MOUNTAIN HIGH DR	Residential	Asphalt	31	240	826.67	49	34	60	44	Mod	Poor	34	15	43	8.9	10.0	8.2	6.7	10.0	9.8	10.0	10.0	10.0	10.0	10.0	10.0	10.0	10.0	10.0	10.0	10.0	10.0	10.0	28760	28760 - RUSTIC DR	1	240	827	43
4273	28770	10	RUSTIC PL	OAK KNOLL CT	EL CONTENTO AVE	Residential	Asphalt	30	771	2570	39	61	60	46	Mod	Marginal	43	17	45	4.0	10.0	8.3	6.1	10.0	9.7	10.0	10.0	9.4	10.0	10.0	10.0	10.0	10.0	10.0	10.0	10.0	10.0	28770	28770 - RUSTIC PL	2	936	3120	43	
2707	28770	20	RUSTIC PL	EL CONTENTO AVE	CHERRY AVE	Residential	Asphalt	30	165	550	39	27	60	35	Mod	V Poor	44	16	34	10.8	10.0	8.0	5.8	10.0	9.7	10.0	10.0	10.0	10.0	10.0	10.0	10.0	10.0	10.0	10.0	10.0	10.0	28770	28770 - RUSTIC PL	2	936	3120	43	
4274	28780	10	RUSTIC PL	EAST END	ELDERWOOD DR	Residential	Asphalt	36	329	1307.3	45	52	60	48	Strng	Marginal	24	31	46	5.2	10.0	8.3	7.7	7.7	9.8	10.0	10.0	9.2	10.0	10.0	10.0	10.0	10.0	10.0	10.0	10.0	10.0	28780	28780 - RUSTIC PL	1	329	1307	46	
10550	28860	10	SABINA LN	RED BERRY WAY	BELLA STRADA DR	Residential	Asphalt	36	252	1008	86	68	60	80	Mod	V Good	13	1	80	6.4	10.0	9.9	8.7	10.0	10.0	10.0	10.0	10.0	10.0	10.0	10.0	10.0	10.0	10.0	10.0	10.0	10.0	28860	28860 - SABINA LN	2	474	1773	81	
10559	28860	20	SABINA LN	BELLA STRADA DR	WHITE ALDER LN	Residential	Asphalt	31	222	764.67	89	69	60	82	Mod	V Good	11	1	82	7.8	10.0	9.9	9.0	10.0	9.9	10.0	10.0	10.0	10.0	10.0	10.0	10.0	10.0	10.0	10.0	10.0	10.0	28860	28860 - SABINA LN	2	474	1773	81	
2783	28870	10	SACRAMENTO ST	SAINT HELENA ST	SAN PEDRO ST	Residential	Asphalt	31	701	2414.6	84	66	60	78	Mod	V Good	10	6	78	4.4	10.0	9.5	9.1	10.0	10.0	10.0	10.0	9.6	10.0	10.0	10.0	10.0	10.0	10.0	10.0	10.0	10.0	28870	28870 - SACRAMENTO ST	1	701	2415	78	
3212	28880	10	SADDLEPEAK CT	WEST END	LONE PINE DR	Residential	Asphalt	37	330	1341.6	84	71	60	80	Mod	V Good	10	6	79	3.0	10.0	9.7	9.0	10.0	10.0	10.0	10.0	9.4	10.0	10.0	10.0	10.0	10.0	10.0	10.0	10.0	10.0	28880	28880 - SADDLEPEAK CT	1	330	1342	79	
3216	28890	10	SADDLEPEAK DR	HUNT CLUB DR	PHEASANT DR	Residential	Asphalt	30	261	870	91	75	60	86	Mod	Excellent	6	3	85	2.9	10.0	9.6	9.5	10.0	9.8	10.0	10.0	10.0	10.0	10.0	10.0	10.0	10.0	10.0	10.0	10.0	10.0	28890	28890 - SADDLEPEAK DR	2	1459	4863	79	
2594	28890	20	SADDLEPEAK DR	PHEASANT DR	GRAND PRIX DR	Residential	Asphalt	30	1198	3993.3	77	81	60	78	Weak	V Good	18	4	78	2.3	10.0	9.5	8.3	10.0	9.7	10.0	10.0	10.0	10.0	10.0	10.0	10.0	10.0	10.0	10.0	10.0	10.0	28890	28890 - SADDLEPEAK DR	2	1459	4863	79	
10502	28900	10	SADDLEWOOD DR	NORTH END	LAKE LN	Residential	Asphalt	41	163	748.73	98	89	60	95	Mod	Excellent	0	2	94	3.2	10.0	9.7	10.0	10.0	10.0	10.0	10.0	10.0	10.0	10.0	10.0	10.0	10.0	10.0	10.0	10.0	10.0	10.0	28900	28900 - SADDLEWOOD DR	2	486	1826	86
10503	28900	20	SADDLEWOOD DR	LAKE LN	MONTGOMERY AVE	Residential	Asphalt	30	323	1076.7	88	69	60	82	Mod	V Good	12	0	81	3.9	10.0	10.0	8.8	10.0	10.0	10.0	10.0	10.0	10.0	10.0	10.0	10.0	10.0	10.0	10.0	10.0	10.0	10.0	28900	28900 - SADDLEWOOD DR	2	486	1826	86
6115	28910	10	SAFFRON ST	MINT LEAF WAY	TARRAGON WAY	Residential	Asphalt	36	243	972	68	70	60	69	Mod	Good	18	13	68	3.2	10.0	8.9	8.2	10.0	9.9	10.0	10.0	9.2	10.0	10.0	10.0	10.0	10.0	10.0	10.0	10.0	10.0	10.0	28910	28910 - SAFFRON ST	3	1137	4548	66
6116	28910	20	SAFFRON ST	TARRAGON WAY	NUTMEG CIR	Residential	Asphalt	36	310	1240	64	82	60	70	Mod	Good	22	15	69	2.2	10.0	8.5	7.8	10.0	10.0	10.0	10.0	9.5	10.0	10.0	10.0	10.0	10.0	10.0	10.0	10.0	10.0	10.0	28910	28910 - SAFFRON ST	3	1137	4548	66
6289	28910	30	SAFFRON ST	NUTMEG CIR	BAYLEAF LN	Residential	Asphalt	36	584	2336	61	72	60	65	Mod	Fair	22	16	64	2.9	10.0	8.5	7.8	10.0	10.0	10.0	10.0	9.3	10.0	10.0	10.0	10.0	10.0	10.0	10.0	10.0	10.0	10.0	28910	28910 - SAFFRON ST	3	1137	4548	66
4282	28920	10	SAFIRO CT	NORTH END	EL CONTENTO AVE	Residential	Asphalt	40	190	834.38	61	59	60	60	Mod	Fair	25	13	59	4.2	10.0	8.4	7.4	10.0	10.0	10.0	10.0	10.0	10.0	10.0	10.0	10.0	10.0	10.0	10.0	10.0	10.0	28920	28920 - SAFIRO CT	2	303	1223	55	
2711	28920	20	SAFIRO CT	EL CONTENTO AVE	EL CONTENTO AVE	Residential	Asphalt	31	113	389.22	38	64	60	47	Mod	Marginal	45	16	46	3.8	10.0	8.0	5.6	10.0	9.7	10.0	10.0	10.0	10.0	10.0	10.0	10.0	10.0	10.0	10.0	10.0	10.0	10.0	28920	28920 - SAFIRO CT	2	303	1223	55
4302	28930	10	SAGE AVE	NORTH END	WOODLAND DR	Residential	Asphalt	35	387	1511.5	43	53	60	47	Mod	Marginal	29	27	46	5.1	10.0	7.9	7.4	9.0	9.8	10.0	10.0	9.2	10.0	10.0	10.0	10.0	10.0	10.0	10.0	10.0	10.0	10.0	28930	28930 - SAGE AVE	1	387	1512	46
10536	28940	10	SAGEBRUSH WAY	BIRCHWOOD LN	BALSA LN	Residential	Asphalt	31	662	2280.2	98	89	90	94	Strng	Excellent	0	2	93	2.6	10.0	9.7	10.0	10.0	10.0	10.0	10.0	10.0	10.0	10.0	10.0	10.0	10.0	10.0	10.0	10.0	10.0	10.0	28940	28940 - SAGEBRUSH WAY	2	756	2687	93
10537	28940	20	SAGEBRUSH WAY	B																																								

City of Fontana, CA
Street Inventory and Condition Summary - Sorted by Street Name



GISID	Street Number	Block Number	On Street	From Street	To Street	FunCL	Pavetype	Pavement Width (ft)	Pavement Length (ft)	Pavement Area (yd2)	Condition Summary										Condition Details										Project Summary				
											Surface Distress Index (SDI)	Roughness Index (RI)	Structural Index (SI)	Pavement Cndtm Index (PCI)	Strength Rating	Condition Rating	Load Assoc Distress Deducts (LADD)	Non-Load Distress Deducts (NLAD)	Current Segment PCI (CPC)	Segment IRI (mm/m)	Deflection Results	Rutting (ACP Only)	L&T Cracking / Linear Crk	Alligator Cracking	Divided Slab / Blow Up	Map Crk / Crnr Brk / D Crk	Edge Cracking	Joint Spall / Joint Sealant	Distortions / Faulting	Bleeding / Polished Agg	Raveling / Scaling / CAL	Patches / Potholes	Project ID	Project Description	Project Block Count
1342	29100	40	SAN BERNARDINO AVE	MADRONA DR	DATE ST	Secondary Highway	Asphalt	59	264	1730.7	59	80	60	66	Mod	Good	27	15	65	2.4	9.4	8.5	8.0	10.0	9.8	10.0	10.0	9.5	10.0	29100	:9100 - SAN BERNARDINO AVE	11	5461	35747	57
6167	29100	50	SAN BERNARDINO AVE	DATE ST	BRIARWOOD AVE	Secondary Highway	Asphalt	59	289	1894.6	58	86	60	67	Mod	Good	27	15	66	2.0	9.5	8.5	7.9	10.0	9.8	10.0	10.0	9.4	10.0	29100	:9100 - SAN BERNARDINO AVE	11	5461	35747	57
6170	29100	60	SAN BERNARDINO AVE	BRIARWOOD AVE	CYPRESS AVE	Secondary Highway	Asphalt	60	505	3366.7	64	67	60	65	Mod	Fair	20	16	64	3.4	9.9	8.6	8.3	10.0	9.8	10.0	10.0	9.2	10.0	29100	:9100 - SAN BERNARDINO AVE	11	5461	35747	57
2190	29100	70	SAN BERNARDINO AVE	CYPRESS AVE	CHANNTRY AVE	Secondary Highway	Asphalt	44	327	1598.7	27	73	60	43	Weak	Poor	53	19	41	2.9	10.0	8.1	4.7	10.0	10.0	10.0	9.2	10.0	29100	:9100 - SAN BERNARDINO AVE	11	5461	35747	57	
4469	29100	80	SAN BERNARDINO AVE	CHANNTRY AVE	JEFFREY CT	Secondary Highway	Asphalt	61	498	3375.3	34	82	60	50	Mod	Marginal	43	23	48	2.2	10.0	7.8	5.8	10.0	9.8	10.0	10.0	9.0	10.0	29100	:9100 - SAN BERNARDINO AVE	11	5461	35747	57
4465	29100	90	SAN BERNARDINO AVE	JEFFREY CT	SEWELL AVE	Secondary Highway	Asphalt	61	165	1118.3	27	65	60	40	Mod	Poor	53	20	38	3.6	9.8	8.1	5.1	10.0	9.8	10.0	10.0	9.2	10.0	29100	:9100 - SAN BERNARDINO AVE	11	5461	35747	57
4487	29100	100	SAN BERNARDINO AVE	SEWELL AVE	JUNIPER AVE	Secondary Highway	Asphalt	60	330	2200	30	51	60	37	Mod	Poor	49	20	36	5.4	9.9	8.3	5.2	10.0	9.8	10.0	10.0	8.7	10.0	29100	:9100 - SAN BERNARDINO AVE	11	5461	35747	57
4493	29100	110	SAN BERNARDINO AVE	JUNIPER AVE	SIERRA AVE	Secondary Highway	Asphalt	60	1320	8800	58	71	80	63	Mod	Fair	24	18	61	3.0	9.9	8.3	7.9	10.0	9.8	10.0	10.0	9.2	9.8	29100	:9100 - SAN BERNARDINO AVE	11	5461	35747	57
4491	29110	10	SAN BERNARDINO AVE	SIERRA AVE	ACACIA AVE	Secondary Highway	Asphalt	61	660	4473.3	78	68	80	75	Mod	Good	11	10	74	3.3	9.1	9.4	9.8	10.0	10.0	10.0	10.0	9.1	9.9	29110	:9110 - SAN BERNARDINO AVE	16	5281	35745	67
7361	29110	20	SAN BERNARDINO AVE	ACACIA AVE	EMERALD AVE	Secondary Highway	Asphalt	61	333	2257	74	88	60	79	Mod	V Good	12	13	78	1.9	10.0	9.0	8.8	10.0	10.0	10.0	10.0	9.1	10.0	29110	:9110 - SAN BERNARDINO AVE	16	5281	35745	67
2736	29110	30	SAN BERNARDINO AVE	EMERALD AVE	MANGO AVE	Secondary Highway	Asphalt	60	327	2180	69	70	60	69	Mod	Good	15	16	68	3.2	10.0	8.7	8.7	10.0	9.8	10.0	10.0	9.0	9.9	29110	:9110 - SAN BERNARDINO AVE	16	5281	35745	67
2737	29110	40	SAN BERNARDINO AVE	MANGO AVE	KEMPSTER AVE	Secondary Highway	Asphalt	61	331	2243.4	73	75	60	74	Mod	Good	15	13	73	2.7	10.0	9.0	8.7	10.0	9.7	10.0	10.0	9.1	9.9	29110	:9110 - SAN BERNARDINO AVE	16	5281	35745	67
2738	29110	50	SAN BERNARDINO AVE	KEMPSTER AVE	KEMPSTER AVE	Secondary Highway	Asphalt	60	164	1093.3	61	67	60	63	Mod	Fair	26	13	62	3.4	9.9	8.5	8.2	10.0	9.8	10.0	9.9	10.0	9.2	29110	:9110 - SAN BERNARDINO AVE	16	5281	35745	67
2739	29110	60	SAN BERNARDINO AVE	KEMPSTER AVE	BLANCHARD AVE	Secondary Highway	Asphalt	61	183	1240.3	72	70	60	72	Mod	Good	14	14	71	3.1	10.0	8.9	8.7	10.0	9.9	10.0	10.0	9.1	10.0	29110	:9110 - SAN BERNARDINO AVE	16	5281	35745	67
2740	29110	70	SAN BERNARDINO AVE	BLANCHARD AVE	PALMETTO AVE	Secondary Highway	Asphalt	61	642	4351.3	71	75	60	72	Mod	Good	15	13	72	2.7	10.0	8.8	8.6	10.0	9.8	10.0	10.0	9.3	10.0	29110	:9110 - SAN BERNARDINO AVE	16	5281	35745	67
2732	29110	80	SAN BERNARDINO AVE	PALMETTO AVE	ENCINA AVE	Secondary Highway	Asphalt	61	825	5591.7	69	82	60	73	Mod	Good	16	14	72	2.2	10.0	8.8	8.8	10.0	9.8	10.0	10.0	9.1	9.7	29110	:9110 - SAN BERNARDINO AVE	16	5281	35745	67
5399	29110	90	SAN BERNARDINO AVE	ENCINA AVE	DS@167E ENCINA AVE	Secondary Highway	Asphalt	61	167	1131.9	80	73	60	78	Mod	V Good	13	7	77	2.8	10.0	9.1	8.8	10.0	9.8	10.0	10.0	10.0	10.0	29110	:9110 - SAN BERNARDINO AVE	16	5281	35745	67
5400	29110	100	SAN BERNARDINO AVE	DS@167E ENCINA AVE	TAMARIND AVE	Secondary Highway	Asphalt	60	126	840	62	81	60	68	Mod	Good	24	14	67	2.3	10.0	8.3	7.7	10.0	9.7	10.0	10.0	10.0	10.0	29110	:9110 - SAN BERNARDINO AVE	16	5281	35745	67
1619	29110	110	SAN BERNARDINO AVE	TAMARIND AVE	TAMARIND AVE	Secondary Highway	Asphalt	61	203	1375.9	58	75	60	64	Mod	Fair	26	14	63	2.7	10.0	8.2	7.7	10.0	9.7	10.0	10.0	9.8	29110	:9110 - SAN BERNARDINO AVE	16	5281	35745	67	
1644	29110	120	SAN BERNARDINO AVE	TAMARIND AVE	TANGELO AVE	Secondary Highway	Asphalt	62	200	1377.8	51	70	60	58	Mod	Fair	33	16	57	3.1	10.0	8.1	6.8	10.0	9.7	10.0	9.9	10.0	10.0	29110	:9110 - SAN BERNARDINO AVE	16	5281	35745	67
1645	29110	130	SAN BERNARDINO AVE	TANGELO AVE	LOMBARDY AVE	Secondary Highway	Asphalt	61	295	1999.4	48	71	60	56	Mod	Fair	34	16	55	3.0	9.9	8.0	6.8	10.0	9.7	10.0	10.0	10.0	10.0	29110	:9110 - SAN BERNARDINO AVE	16	5281	35745	67
1646	29110	140	SAN BERNARDINO AVE	LOMBARDY AVE	LOMBARDY AVE	Secondary Highway	Asphalt	61	165	1118.3	49	68	60	56	Mod	Fair	34	15	54	3.3	10.0	8.1	6.7	10.0	9.7	10.0	10.0	10.0	10.0	29110	:9110 - SAN BERNARDINO AVE	16	5281	35745	67
1352	29110	150	SAN BERNARDINO AVE	LOMBARDY AVE	BOXWOOD AVE	Secondary Highway	Asphalt	61	320	2168.9	51	71	60	57	Mod	Fair	29	20	56	3.0	9.9	8.2	7.3	10.0	9.8	10.0	10.0	9.0	10.0	29110	:9110 - SAN BERNARDINO AVE	16	5281	35745	67
2201	29110	160	SAN BERNARDINO AVE	BOXWOOD AVE	ALDER AVE	Secondary Highway	Asphalt	61	340	2304.4	57	48	60	54	Mod	Marginal	27	16	53	5.9	9.9	8.0	7.7	10.0	9.8	10.0	10.0	9.7	29110	:9110 - SAN BERNARDINO AVE	16	5281	35745	67	
10494	29120	10	SAN BERNARDINO AVE	ALDER AVE	DS@264E ALDER AVE	Secondary Highway	Asphalt	60	264	1760	78	67	60	74	Mod	Good	16	6	73	3.4	9.9	9.3	8.5	10.0	9.8	10.0	10.0	10.0	10.0	29120	:9120 - SAN BERNARDINO AVE	1	264	1760	73
11054	29140	10	SAN BRUNO CT	NORTH END	SAN LEANDRO DR	Residential	Asphalt	41	250	1138.8	88	69	60	82	Mod	V Good	10	2	81	7.0	10.0	9.8	9.0	10.0	10.0	10.0	10.0	10.0	10.0	29140	29140 - SAN BRUNO CT	1	250	1139	81
6360	29150	10	SAN BRUNO CT	NORTH END	ALLISON WAY	Residential	Asphalt	39	368	1604	84	65	80	78	Mod	V Good	13	3	77	4.7	10.0	9.7	8.7	10.0	10.0	10.0	10.0	10.0	10.0	29150	29150 - SAN BRUNO CT	1	368	1604	77
4099	29160	10	SAN GABRIEL CT	WEST END	SIoux ST	Residential	Asphalt	37	220	906.45	72	58	80	68	Mod	Good	17	10	67	4.4	10.0	9.0	8.5	10.0	10.0	10.0	10.0	9.6	9.8	29160	29160 - SAN GABRIEL CT	1	220	906	67
4068	29170	10	SAN GORGONIO ST	AMANDA ST	LASSEN ST	Residential	Asphalt	31	256	881.78	57	70	60	61	Strng	Fair	12	31	60	3.1	10.0	10.0	8.9	4.3	9.7	10.0	10.0	10.0	10.0	29170	29170 - SAN GORGONIO ST	2	520	1949	58
2003	29170	20	SAN GORGONIO ST	LASSEN ST	SW END	Residential	Asphalt	36	264	1066.8	54	60	60	56	Strng	Fair	13	33	55	4.1	10.0	10.0	8.8	4.6	9.7	10.0	10.0	9.5	10.0	29170	29170 - SAN GORGONIO ST	2	520	1949	58
1858	29180	10	SAN JACINTO AVE	LIME AVE	EUGENIA DR	Residential	Asphalt	32	264	938.67	75	54	60	68	Mod	Good	12	13	67	7.1	10.0	8.9	8.8	10.0	10.0	10.0	10.0	9.3	10.0	29180	29180 - SAN JACINTO AVE	3	1038	3691	79
1857	29180	20	SAN JACINTO AVE	EUGENIA DR	KNOX DR	Residential	Asphalt	32	490	1742.2	84	74	60	80	Mod	V Good	8	8	80	2.8	10.0	9.6	9.3	10.0	9.8	10.0	10.0	9.2	10.0	29180	29180 - SAN JACINTO AVE	3	1038	3691	79
3057	29180	30	SAN JACINTO AVE	KNOX DR	WHITEWOOD DR	Residential	Asphalt	32	284	1009.8	94	83	60	91	Mod	Excellent	3	3	90	2.9	10.0	9.7	9.7	10.0	9.9	10.0	10.0	10.0	10.0	29180	29180 - SAN JACINTO AVE	3	1038	3691	79
3022	29190	10	SAN JACINTO AVE	TOKAY AVE	CHERIMOYA CT	Residential	Asphalt	32	312	1109.3	100	90	60	97	Mod	Excellent	0	0	96	5.9	10.0	10.0	10.0	10.0	10.0	10.0	10.0	10.0	10.0	29190	29190 - SAN JACINTO AVE	2	696	2474	85
1023	29190	20	SAN JACINTO AVE	CHERIMOYA CT	CITRUS AVE	Residential	Asphalt	32	384	1365.3	83	64	60	77	Mod	V Good	14	3	76	4.2	10.0	9.7	8.7	10.0	9.8	10.0	10.0	10.0	10.0	29190	29190 - SAN JACINTO AVE	2	696	2474	85
11100	29200	10	SAN JACINTO AVE	CITRUS AVE	EAST END	Residential	Asphalt	40	551	2438.1	83	69	60	78	Mod	V Good	15	2	78	3.2	10.0	9.8	8.5	10.0	10.0	10.0	10.0	10.0	10.0	29200	29200 - SAN JACINTO AVE	1	551	2438	78
1001	29210	10	SAN JACINTO AVE	LEMON ST	OLEANDER AVE	Residential	Asphalt	32	528	1877.3	78	59	60	72	Mod	Good	14	8	71	4.6	10.0	9.4	8.6	10.0	10.0	10.0	10.0	9.5	10.0	29210	29210 - SAN JACINTO AVE	1	528	1877	71
1002	29220	10	SAN JACINTO AVE	OLEANDER AVE	DATE ST	Residential	Asphalt	32	660	2346.7	85	66	60	79	Mod	V Good	11	4	78	5.0	10.0	9.8	8.9	10.0	9.9	10.0	10.0	9.5	10.0	29220	29220 - SAN JACINTO AVE	2	1107	4110	77
1003	29220	20	SAN JACINTO AVE	DATE ST	EAST END	Residential	Asphalt	35	447																										

City of Fontana, CA
Street Inventory and Condition Summary - Sorted by Street Name



GISID	Street Number	Block Number	On Street	From Street	To Street	FunCL	Pavetype	Pavement Width (ft)	Pavement Length (ft)	Pavement Area (yd2)	Condition Summary										Condition Details										Project Summary													
											Surface Distress Index (SDI)	Roughness Index (RI)	Structural Index (SI)	Pavement Cndtn Index (PCI)	Strength Rating	Condition Rating	Load Assoc Distress Deducts (LADD)	Non-Load Distress Deducts (NLAD)	Current Segment PCI (CPC)	Segment IRI (mm/m)	Deflection Results	Rutting (ACP Only)	L&T Cracking / Linear Crk	Alligator Cracking	Divided Slab / Blow Up	Map Crk / Crnr Brk / D Crk	Edge Cracking	Joint Spall / Joint Sealant	Distortions / Faulting	Bleeding / Polished Agg	Raveling / Scaling / CAL	Patches / Potholes	Project ID	Project Description	Project Block Count	Project Length (ft)	Project Area (yd2)	Project Current PCI						
5107	29360	10	SAN PEDRO ST	COLOMA ST	SACRAMENTO ST	Residential	Asphalt	23	212	541.78	75	73	60	75	Mod	Good	15	10	74	2.9	10.0	9.2	8.5	10.0	10.0	10.0	10.0	10.0	10.0	10.0	10.0	10.0	10.0	10.0	10.0	10.0	10.0	10.0	29360	29360 - SAN PEDRO ST	2	380	1290	66
2782	29360	20	SAN PEDRO ST	SACRAMENTO ST	SOUTH END	Residential	Asphalt	40	168	747.83	64	58	60	62	Mod	Fair	21	14	61	4.5	10.0	8.9	8.0	10.0	9.8	10.0	10.0	10.0	10.0	10.0	10.0	10.0	10.0	10.0	10.0	10.0	10.0	10.0	29360	29360 - SAN PEDRO ST	2	380	1290	66
11056	29370	10	SAN RAFAEL CT	NORTH END	SAN LEANDRO DR	Residential	Asphalt	38	289	1209.9	87	68	60	81	Mod	V Good	12	1	80	3.3	10.0	9.9	8.8	10.0	10.0	10.0	10.0	10.0	10.0	10.0	10.0	10.0	10.0	10.0	10.0	10.0	10.0	29370	29370 - SAN RAFAEL CT	1	289	1210	80	
4118	29380	10	SAN REMO CT	NORTH END	PORTOFINO ST	Residential	Asphalt	35	319	1254	75	55	60	69	Mod	Good	15	10	68	5.5	10.0	9.1	8.6	10.0	9.8	10.0	10.0	10.0	10.0	10.0	10.0	10.0	10.0	10.0	10.0	10.0	10.0	10.0	29380	29380 - SAN REMO CT	1	319	1254	68
4798	29390	10	SAN RIBAS RD	VILLA DEL RIO RD	CASTELLION RD	Residential	Asphalt	31	570	1963.3	70	56	60	65	Mod	Good	20	10	65	4.7	10.0	8.7	8.0	10.0	10.0	10.0	10.0	10.0	10.0	10.0	10.0	10.0	10.0	10.0	10.0	10.0	10.0	29390	29390 - SAN RIBAS RD	1	570	1963	65	
4799	29400	10	SAN ROQUE RD	POPLAR AVE	LUCENA AVE	Residential	Asphalt	32	147	522.67	66	41	60	58	Mod	Fair	23	11	57	7.2	10.0	8.6	7.7	10.0	10.0	10.0	10.0	10.0	10.0	10.0	10.0	10.0	10.0	10.0	10.0	10.0	10.0	29400	29400 - SAN ROQUE RD	2	673	2393	61	
10923	29400	20	SAN ROQUE RD	LUCENA AVE	MALAGON DR	Residential	Asphalt	32	526	1870.2	55	80	60	63	Strng	Fair	10	34	62	2.4	10.0	10.0	9.0	4.4	10.0	10.0	10.0	10.0	10.0	10.0	10.0	10.0	10.0	10.0	10.0	10.0	10.0	29400	29400 - SAN ROQUE RD	2	673	2393	61	
6449	29420	10	SAN SEVAINE RD	SUMMIT AVE	BUTLER PEAK WAY	Collector	Asphalt	38	719	3035.8	82	74	60	79	Mod	V Good	14	4	79	2.8	10.0	10.0	9.3	10.0	10.0	10.0	10.0	10.0	10.0	10.0	10.0	10.0	10.0	10.0	10.0	10.0	10.0	10.0	29420	29420 - SAN SEVAINE RD	3	1970	8318	88
6450	29420	20	SAN SEVAINE RD	BUTLER PEAK WAY	BLUE RIDGE WAY	Collector	Asphalt	38	910	3842.2	100	90	80	97	Mod	Excellent	0	0	95	2.3	10.0	10.0	10.0	10.0	10.0	10.0	10.0	10.0	10.0	10.0	10.0	10.0	10.0	10.0	10.0	10.0	10.0	10.0	29420	29420 - SAN SEVAINE RD	3	1970	8318	88
5529	29420	30	SAN SEVAINE RD	BLUE RIDGE WAY	ROMA WAY	Collector	Asphalt	38	341	1439.8	91	80	60	87	Mod	Excellent	9	0	86	2.3	10.0	10.0	9.1	10.0	10.0	10.0	10.0	10.0	10.0	10.0	10.0	10.0	10.0	10.0	10.0	10.0	10.0	10.0	29420	29420 - SAN SEVAINE RD	3	1970	8318	88
10983	29430	10	SAN SEVAINE RD	ROMA WAY	DS@1017S ROMA WAY	Secondary Highway	Asphalt	37	1017	4181	83	79	60	82	Mod	V Good	14	3	81	2.4	10.0	10.0	9.3	10.0	10.0	10.0	10.0	10.0	10.0	10.0	10.0	10.0	10.0	10.0	10.0	10.0	10.0	10.0	29430	29430 - SAN SEVAINE RD	2	1264	5114	84
10856	29430	20	SAN SEVAINE RD	DS@1017S ROMA WAY	SIERRA LAKES PKWY	Secondary Highway	Asphalt	34	247	933.11	100	90	60	97	Mod	Excellent	0	0	95	4.3	10.0	10.0	10.0	10.0	10.0	10.0	10.0	10.0	10.0	10.0	10.0	10.0	10.0	10.0	10.0	10.0	10.0	29430	29430 - SAN SEVAINE RD	2	1264	5114	84	
11422	29440	10	SAN SEVAINE RD	SIERRA LAKES PKWY	N FRONTAGE RD	Secondary Highway	Asphalt	37	447	1837.7	93	81	60	89	Mod	Excellent	4	3	88	3.7	10.0	9.9	9.7	10.0	10.0	10.0	10.0	10.0	10.0	10.0	10.0	10.0	10.0	10.0	10.0	10.0	10.0	10.0	29440	29440 - SAN SEVAINE RD	5	1739	7358	84
10851	29440	20	SAN SEVAINE RD	N FRONTAGE RD	DS@312S N FRONTAGE RD	Secondary Highway	Asphalt	36	312	1248	91	72	60	84	Mod	V Good	9	0	84	3.4	10.0	10.0	9.1	10.0	10.0	10.0	10.0	10.0	10.0	10.0	10.0	10.0	10.0	10.0	10.0	10.0	10.0	29440	29440 - SAN SEVAINE RD	5	1739	7358	84	
11014	29440	30	SAN SEVAINE RD	DS@312S N FRONTAGE RD	WB I-210 FWY	Secondary Highway	Asphalt	40	62	275.56	85	72	60	81	Mod	V Good	3	12	80	2.9	10.0	9.8	9.7	10.0	10.0	10.0	10.0	10.0	10.0	10.0	10.0	10.0	10.0	10.0	10.0	10.0	10.0	29440	29440 - SAN SEVAINE RD	5	1739	7358	84	
11015	29440	40	SAN SEVAINE RD	WB I-210 FWY	EB I-210 FWY	Secondary Highway	Asphalt	40	165	733.33	96	86	60	93	Mod	Excellent	1	3	92	2.5	10.0	9.6	10.0	10.0	10.0	10.0	10.0	10.0	10.0	10.0	10.0	10.0	10.0	10.0	10.0	10.0	10.0	29440	29440 - SAN SEVAINE RD	5	1739	7358	84	
11016	29440	50	SAN SEVAINE RD	EB I-210 FWY	SOUTH HIGHLAND AVE	Secondary Highway	Asphalt	39	753	3263	86	68	60	80	Mod	V Good	12	2	79	5.4	10.0	9.4	10.0	10.0	10.0	10.0	10.0	10.0	10.0	10.0	10.0	10.0	10.0	10.0	10.0	10.0	10.0	29440	29440 - SAN SEVAINE RD	5	1739	7358	84	
4831	29450	10	SAN SEVAINE RD	SOUTH HIGHLAND AVE	PRESTON DR	Collector	Asphalt	37	494	2030.9	99	90	60	96	Mod	Excellent	1	0	95	4.8	9.9	10.0	10.0	10.0	10.0	10.0	10.0	10.0	10.0	10.0	10.0	10.0	10.0	10.0	10.0	10.0	29450	29450 - SAN SEVAINE RD	5	2643	10205	95		
2907	29450	20	SAN SEVAINE RD	PRESTON DR	ELKHORN DR	Collector	Asphalt	32	613	2179.6	100	90	60	97	Mod	Excellent	0	0	96	2.2	10.0	10.0	10.0	10.0	10.0	10.0	10.0	10.0	10.0	10.0	10.0	10.0	10.0	10.0	10.0	10.0	10.0	29450	29450 - SAN SEVAINE RD	5	2643	10205	95	
2906	29450	30	SAN SEVAINE RD	ELKHORN DR	OAKSPRING DR	Collector	Asphalt	35	727	2827.2	100	90	60	97	Mod	Excellent	0	0	96	2.2	10.0	10.0	10.0	10.0	10.0	10.0	10.0	10.0	10.0	10.0	10.0	10.0	10.0	10.0	10.0	10.0	10.0	29450	29450 - SAN SEVAINE RD	5	2643	10205	95	
5253	29450	40	SAN SEVAINE RD	OAKSPRING DR	CORY PL	Collector	Asphalt	35	624	2426.7	100	90	80	97	Mod	Excellent	0	0	96	2.6	10.0	10.0	10.0	10.0	10.0	10.0	10.0	10.0	10.0	10.0	10.0	10.0	10.0	10.0	10.0	10.0	10.0	29450	29450 - SAN SEVAINE RD	5	2643	10205	95	
5252	29450	50	SAN SEVAINE RD	CORY PL	WALNUT AVE	Collector	Asphalt	36	185	740	100	90	80	97	Mod	Excellent	0	0	96	5.2	10.0	10.0	10.0	10.0	10.0	10.0	10.0	10.0	10.0	10.0	10.0	10.0	10.0	10.0	10.0	10.0	10.0	29450	29450 - SAN SEVAINE RD	5	2643	10205	95	
3545	29460	10	SAN SEVAINE RD	WALNUT AVE	BEARTREE ST	Collector	Asphalt	40	509	2262.2	100	90	80	97	Mod	Excellent	0	0	96	3.0	10.0	10.0	10.0	10.0	10.0	10.0	10.0	10.0	10.0	10.0	10.0	10.0	10.0	10.0	10.0	10.0	10.0	29460	29460 - SAN SEVAINE RD	5	1988	8792	93	
3529	29460	20	SAN SEVAINE RD	BEARTREE ST	FAIRHAVEN DR	Collector	Asphalt	40	285	1266.7	100	90	80	97	Mod	Excellent	0	0	96	3.1	10.0	10.0	10.0	10.0	10.0	10.0	10.0	10.0	10.0	10.0	10.0	10.0	10.0	10.0	10.0	10.0	10.0	29460	29460 - SAN SEVAINE RD	5	1988	8792	93	
3093	29460	30	SAN SEVAINE RD	FAIRHAVEN DR	WESTGATE DR	Collector	Asphalt	39	390	1690	100	90	60	97	Mod	Excellent	0	0	96	2.4	10.0	10.0	10.0	10.0	10.0	10.0	10.0	10.0	10.0	10.0	10.0	10.0	10.0	10.0	10.0	10.0	10.0	29460	29460 - SAN SEVAINE RD	5	1988	8792	93	
6402	29460	40	SAN SEVAINE RD	WESTGATE DR	SULLIVAN LN	Collector	Asphalt	41	401	1826.8	100	90	60	97	Mod	Excellent	0	0	96	2.7	10.0	10.0	10.0	10.0	10.0	10.0	10.0	10.0	10.0	10.0	10.0	10.0	10.0	10.0	10.0	10.0	10.0	29460	29460 - SAN SEVAINE RD	5	1988	8792	93	
6401	29460	50	SAN SEVAINE RD	SULLIVAN LN	LIVE OAK AVE	Collector	Asphalt	39	403	1746.3	89	70	60	83	Mod	V Good	10	1	82	3.9	10.0	9.9	9.0	10.0	10.0	10.0	10.0	10.0	10.0	10.0	10.0	10.0	10.0	10.0	10.0	10.0	29460	29460 - SAN SEVAINE RD	5	1988	8792	93		
5883	29480	10	SAN SIMEON WAY	PETALUMA DR	VERDUGO PL	Residential	Asphalt	36	314	1256	99	90	60	96	Mod	Excellent	0	1	95	3.1	10.0	9.9	10.0	10.0	10.0	10.0	10.0	10.0	10.0	10.0	10.0	10.0	10.0	10.0	10.0	10.0	29480	29480 - SAN SIMEON WAY	2	508	2010	87		
5885	29480	20	SAN SIMEON WAY	VERDUGO PL	JUNIPER AVE	Residential	Asphalt	35	194	754.44	81	62	60	75	Mod	V Good	12	7	74	6.5	10.0	9.8	8.8	10.0	10.0	10.0	10.0	10.0	10.0	10.0	10.0	10.0	10.0	10.0	10.0	10.0	29480	29480 - SAN SIMEON WAY	2	508	2010	87		
4123	29490	10	SAN TROPEZ CT	NORTH END	CASABLANCA CT	Residential	Asphalt	34	489	1867.1	50	71	60	57	Strng	Fair	1	49	56	3.1	10.0	6.5	10.0	6.1	10.0	10.0	10.0	10.0	10.0	10.0	10.0	10.0	10.0	10.0	10.0	10.0	29490	29490 - SAN TROPEZ CT	1	489	1867	56		
5130	29500	10	SAND DOLLAR ST	E LIBERTY PKWY	QUAIL CT	Residential	Asphalt	31	217	747.44	78	58	60	71	Mod	Good	13	9	70	11.2	10.0	9.3	8.7	10.0	10.0	10.0	10.0	10.0	10.0	10.0	10.0	10.0	10.0	10.0	10.0	10.0	29500	29500 - SAND DOLLAR ST	2	472	1654	72		
5122	29500																																											

City of Fontana, CA
Street Inventory and Condition Summary - Sorted by Street Name



GISID	Street Number	Block Number	On Street	From Street	To Street	FunCL	Pavetype	Pavement Width (ft)	Pavement Length (ft)	Pavement Area (yd2)	Condition Summary										Condition Details										Project Summary													
											Surface Distress Index (SDI)	Roughness Index (RI)	Structural Index (SI)	Pavement Cndtm Index (PCI)	Strength Rating	Condition Rating	Load Assoc Distress Deducts (LADD)	Non-Load Distress Deducts (NLAD)	Current Segment PCI (CPC)	Segment IRI (mm/m)	Deflection Results	Rutting (ACP Only)	L&T Cracking / Linear Crk	Alligator Cracking	Divided Slab / Blow Up	Map Crk / Crnr Brk / D Crk	Edge Cracking	Joint Spall / Joint Sealant	Distortions / Faulting	Bleeding / Polished Agg	Raveling / Scaling / CAL	Patches / Potholes	Project ID	Project Description	Project Block Count	Project Length (ft)	Project Area (yd2)	Project Current PCI						
3273	30000	20	SEMINOLE WAY	PERDIDO BAY CT	AUGUSTA DR	Residential	Asphalt	40	155	688.89	85	67	60	79	Mod	V Good	12	2	79	6.9	10.0	9.7	8.8	10.0	10.0	10.0	10.0	10.0	10.0	10.0	10.0	10.0	10.0	10.0	10.0	10.0	10.0	10.0	30000	30000 - SEMINOLE WAY	2	613	2725	91
2590	30010	10	SEMINOLE WAY	AUGUSTA DR	BRENTWOOD PL	Residential	Asphalt	40	185	822.22	83	65	60	77	Mod	V Good	14	3	77	8.0	10.0	9.6	8.8	10.0	9.7	10.0	10.0	10.0	10.0	10.0	10.0	10.0	10.0	10.0	10.0	10.0	10.0	30010	30010 - SEMINOLE WAY	3	1370	6089	82	
2588	30010	20	SEMINOLE WAY	BRENTWOOD PL	AVENAL PL	Residential	Asphalt	40	445	1977.8	90	74	60	85	Mod	V Good	8	2	84	2.8	10.0	9.8	9.2	10.0	10.0	10.0	10.0	10.0	10.0	10.0	10.0	10.0	10.0	10.0	10.0	10.0	10.0	30010	30010 - SEMINOLE WAY	3	1370	6089	82	
2587	30010	30	SEMINOLE WAY	AVENAL PL	MAGNOLIA WAY	Residential	Asphalt	40	740	3288.9	86	76	60	83	Mod	V Good	12	1	83	2.6	10.0	9.9	8.8	10.0	10.0	10.0	10.0	10.0	10.0	10.0	10.0	10.0	10.0	10.0	10.0	10.0	10.0	30010	30010 - SEMINOLE WAY	3	1370	6089	82	
7355	30020	10	SENECA WAY	PLUM ST	ST ANTONY LN	Residential	Asphalt	40	306	1360	84	65	60	78	Mod	V Good	15	1	77	5.7	10.0	9.8	8.5	10.0	10.0	10.0	10.0	10.0	10.0	10.0	10.0	10.0	10.0	10.0	10.0	10.0	10.0	30020	30020 - SENECA WAY	1	306	1360	77	
5095	30040	10	SEQUOIA AVE	HAWTHORNE DR	NE END	Residential	Asphalt	37	754	3070.2	38	52	60	43	Strng	Poor	30	30	38	5.2	10.0	10.0	7.7	5.2	9.8	10.0	10.0	9.3	9.3	30040	30040 - SEQUOIA AVE	1	754	3070	42									
2177	30050	10	SEQUOIA AVE	OLEANDER AVE	DATE ST	Residential	Asphalt	36	662	2648	32	52	80	39	Mod	Poor	45	23	42	5.2	10.0	8.1	6.5	10.0	9.8	10.0	10.0	8.5	8.9	30050	30050 - SEQUOIA AVE	2	1042	4349	61									
1312	30050	20	SEQUOIA AVE	DATE ST	EAST END	Residential	Asphalt	40	380	1701.2	100	90	60	97	Mod	Excellent	0	0	96	6.2	10.0	10.0	10.0	10.0	10.0	10.0	10.0	10.0	10.0	10.0	10.0	10.0	10.0	10.0	10.0	10.0	30050	30050 - SEQUOIA AVE	2	1042	4349	61		
6494	30070	10	SERRANO AVE	WHITEGATE LN	WILLOW WOOD LN	Residential	Asphalt	40	783	3480	84	65	60	78	Mod	V Good	14	2	77	5.6	10.0	9.8	8.6	10.0	10.0	10.0	10.0	10.0	10.0	10.0	10.0	10.0	10.0	10.0	10.0	10.0	10.0	30070	30070 - SERRANO AVE	2	992	4479	77	
6419	30070	20	SERRANO AVE	WILLOW WOOD LN	DUNCAN CANYON RD	Residential	Asphalt	43	209	998.56	84	66	60	78	Mod	V Good	14	2	78	10.7	10.0	9.7	8.6	10.0	10.0	10.0	10.0	10.0	10.0	10.0	10.0	10.0	10.0	10.0	10.0	10.0	30070	30070 - SERRANO AVE	2	992	4479	77		
6057	30080	10	SERRANO AVE	DUNCAN CANYON RD	JACKRABBIT ST	Residential	Asphalt	44	211	1031.6	42	16	60	34	Strng	V Poor	29	29	33	14.5	10.0	10.0	7.3	4.7	9.7	10.0	10.0	10.0	10.0	10.0	10.0	10.0	10.0	10.0	10.0	10.0	30080	30080 - SERRANO AVE	1	211	1032	33		
11310	30090	10	SERVANDO LN	RIMA DR	QUIROGA DR	Residential	Asphalt	40	224	995.56	98	89	60	96	Mod	Excellent	0	2	95	4.8	10.0	9.8	10.0	10.0	10.0	10.0	10.0	10.0	10.0	10.0	10.0	10.0	10.0	10.0	10.0	10.0	30090	30090 - SERVANDO LN	3	694	3085	95		
11312	30090	20	SERVANDO LN	QUIROGA DR	MONARCH DR	Residential	Asphalt	40	230	1022.2	98	89	80	95	Mod	Excellent	0	0	94	5.7	10.0	9.9	10.0	10.0	10.0	10.0	10.0	10.0	10.0	10.0	10.0	10.0	10.0	10.0	10.0	10.0	10.0	30090	30090 - SERVANDO LN	3	694	3085	95	
11311	30090	30	SERVANDO LN	MONARCH DR	CONDOR AVE	Residential	Asphalt	40	240	1066.7	99	90	60	96	Mod	Excellent	0	1	95	8.0	10.0	9.9	10.0	10.0	10.0	10.0	10.0	10.0	10.0	10.0	10.0	10.0	10.0	10.0	10.0	10.0	30090	30090 - SERVANDO LN	3	694	3085	95		
7429	30100	10	SESAME SEED AVE	LICORICE WAY	SEA SALT AVE	Residential	Asphalt	40	233	1035.6	96	87	60	93	Mod	Excellent	0	4	92	3.1	10.0	9.5	10.0	10.0	10.0	10.0	10.0	10.0	10.0	10.0	10.0	10.0	10.0	10.0	10.0	30100	30100 - SESAME SEED AVE	2	737	3276	85			
7428	30100	20	SESAME SEED AVE	SEA SALT AVE	CAJUN WAY	Residential	Asphalt	40	504	2240	86	74	60	82	Mod	V Good	11	3	82	2.8	10.0	9.7	8.9	10.0	10.0	10.0	10.0	10.0	10.0	10.0	10.0	10.0	10.0	10.0	10.0	10.0	30100	30100 - SESAME SEED AVE	2	737	3276	85		
3965	30120	10	SEVILLE AVE	CITRUS AVE	OLEANDER AVE	Residential	Asphalt	35	1457	5666.1	64	65	60	65	Mod	Fair	19	16	64	3.6	10.0	8.4	8.3	10.0	9.7	10.0	10.0	9.3	10.0	30120	30120 - SEVILLE AVE	1	1457	5666	64									
3945	30130	10	SEVILLE AVE	CYPRESS AVE	CHANTRY AVE	Residential	Asphalt	35	360	1400	30	56	60	39	Mod	Poor	41	18	38	4.7	10.0	7.7	6.0	10.0	9.8	10.0	10.0	10.0	10.0	10.0	10.0	10.0	10.0	10.0	10.0	10.0	30130	30130 - SEVILLE AVE	4	1320	5435	49		
5477	30130	20	SEVILLE AVE	CHANTRY AVE	TERRACE LN (W)	Residential	Asphalt	35	192	746.67	44	72	60	53	Mod	Marginal	34	21	52	3.0	10.0	7.4	6.8	10.0	9.7	10.0	10.0	10.0	10.0	10.0	10.0	10.0	10.0	10.0	10.0	10.0	30130	30130 - SEVILLE AVE	4	1320	5435	49		
5476	30130	30	SEVILLE AVE	TERRACE LN (W)	TERRACE LN (E)	Residential	Asphalt	40	542	2408.9	36	80	93	61	Strng	Fair	35	23	60	2.4	10.0	7.9	6.9	10.0	9.8	10.0	10.0	8.9	9.6	30130	30130 - SEVILLE AVE	4	1320	5435	49									
5475	30130	40	SEVILLE AVE	TERRACE LN (E)	JUNIPER AVE	Residential	Asphalt	35	226	878.89	40	33	60	38	Strng	Poor	26	34	37	9.0	10.0	10.0	7.5	3.8	9.7	10.0	10.0	10.0	10.0	10.0	10.0	10.0	10.0	10.0	10.0	30130	30130 - SEVILLE AVE	4	1320	5435	49			
3919	30140	10	SEVILLE AVE	JUNIPER AVE	ALLEY	Residential	Asphalt	35	228	886.67	52	56	60	54	Mod	Marginal	29	18	53	4.7	10.0	7.8	7.2	10.0	9.7	10.0	10.0	10.0	10.0	10.0	10.0	10.0	10.0	10.0	10.0	10.0	30140	30140 - SEVILLE AVE	5	1330	5674	59		
3918	30140	20	SEVILLE AVE	ALLEY	BENNETT AVE	Residential	Asphalt	35	220	855.56	57	79	60	64	Mod	Fair	24	19	63	2.4	10.0	7.6	7.7	10.0	9.7	10.0	10.0	10.0	10.0	10.0	10.0	10.0	10.0	10.0	10.0	10.0	30140	30140 - SEVILLE AVE	5	1330	5674	59		
3917	30140	30	SEVILLE AVE	BENNETT AVE	ALLEY	Residential	Asphalt	32	210	746.67	52	79	60	61	Mod	Fair	29	19	60	2.5	10.0	7.6	7.2	10.0	9.8	10.0	10.0	10.0	10.0	10.0	10.0	10.0	10.0	10.0	10.0	10.0	30140	30140 - SEVILLE AVE	5	1330	5674	59		
3916	30140	40	SEVILLE AVE	ALLEY	NUEVO AVE	Residential	Asphalt	32	225	800	52	67	60	57	Mod	Fair	25	22	56	3.4	10.0	8.0	7.6	10.0	9.7	10.0	10.0	8.9	10.0	30140	30140 - SEVILLE AVE	5	1330	5674	59									
7043	30140	50	SEVILLE AVE	NUEVO AVE	SIERRA AVE	Residential	Asphalt	48	447	2384	57	74	60	62	Mod	Fair	14	30	61	2.8	10.0	10.0	8.7	4.6	10.0	10.0	10.0	10.0	10.0	10.0	10.0	10.0	10.0	10.0	10.0	10.0	30140	30140 - SEVILLE AVE	5	1330	5674	59		
11183	30150	10	SEVILLE AVE	CIVIC CENTER DR	ALLEY	Residential	Asphalt	38	220	928.89	60	56	60	59	Mod	Fair	31	9	58	4.7	10.0	8.9	6.9	10.0	10.0	10.0	10.0	10.0	10.0	10.0	10.0	10.0	10.0	10.0	10.0	10.0	30150	30150 - SEVILLE AVE	2	440	1858	50		
2438	30150	20	SEVILLE AVE	ALLEY	MANGO AVE	Residential	Asphalt	38	220	928.89	44	42	60	43	Strng	Poor	24	29	42	7.0	10.0	10.0	7.6	4.7	10.0	10.0	10.0	9.9	10.0	30150	30150 - SEVILLE AVE	2	440	1858	50									
5693	30160	10	SEVILLE AVE	MANGO AVE	PALMETTO AVE	Residential	Asphalt	38	1320	5573.3	98	89	60	95	Mod	Excellent	0	0	95	6.9	10.0	10.0	10.0	10.0	10.0	10.0	10.0	10.0	10.0	10.0	10.0	10.0	10.0	10.0	10.0	10.0	30160	30160 - SEVILLE AVE	1	1320	5573	95		
3869	30170	10	SEVILLE AVE	SEVILLE CT	ALDER AVE	Residential	Asphalt	38	245	1034.4	99	90	60	96	Mod	Excellent	1	0	95	6.7	10.0	10.0	10.0	10.0	9.8	10.0	10.0	10.0	10.0	10.0	10.0	10.0	10.0	10.0	10.0	10.0	30170	30170 - SEVILLE AVE	1	245	1034	95		
1245	30180	10	SEVILLE AVE	ALDER AVE	OWEN ST	Residential	Asphalt	36	265	1060	36	32	60	35	Mod	V Poor	43	21	34	9.4	10.0	8.0	5.8	10.0	9.7	10.0	10.0	9.1	10.0	30180	30180 - SEVILLE AVE	3	1319	5276	58									
2068	30180	20	SEVILLE AVE	OWEN ST	OWEN ST	Residential	Asphalt	36	767	3068	60	59	60	60	Mod	Fair	24	16	59	4.3	10.0	8.6	7.8	10.0	9.7	10.0	10.0	9.2	10.0	30180	30180 - SEVILLE AVE	3	1319	5276	58									
1276	30180	30	SEVILLE AVE	OWEN ST	LAUREL AVE	Residential	Asphalt	36	287	1148	86	67	80	79	Mod	V Good	8	5	79	7.6	10.0	9.4	9.2	10.0	10.0	10.0	10.0	10.0	10.0	10.0	10.0	10.0	10.0	10.0	10.0	10.0	30180	30180 - SEVILLE AVE	3	1319	5276	58		
6506	30190	10	SEVILLE AVE	SW END	DS@190E SW END	Residential	Asphalt	44	190	934.97	56	45	80	53	Strng	Marginal	10	34	52	6.4																								

City of Fontana, CA
Street Inventory and Condition Summary - Sorted by Street Name



GISID	Street Number	Block Number	On Street	From Street	To Street	FunCL	Pavetype	Pavement Width (ft)	Pavement Length (ft)	Pavement Area (yd2)	Condition Summary										Condition Details										Project Summary																							
											Surface Distress Index (SDI)	Roughness Index (RI)	Structural Index (SI)	Pavement Cndtm Index (PCI)	Strength Rating	Condition Rating	Load Assoc Distress Deducts (LADD)	Non-Load Distress Deducts (NLAD)	Current Segment PCI (CPC)	Segment IRI (mm/m)	Deflection Results	Rutting (ACP Only)	L&T Cracking / Linear Crk	Alligator Cracking	Divided Slab / Blow Up	Map Crk / Crnr Brk / D Crk	Edge Cracking	Joint Spall / Joint Sealant	Distortions / Faulting	Bleeding / Polished Agg	Raveling / Scaling / CAL	Patches / Potholes	Project ID	Project Description	Project Block Count	Project Length (ft)	Project Area (yd2)	Project Current PCI																
6252	31240	10	SLOVER AVE	PRODUCTION AVE	EMPIRE CENTER	Primary Highway Trk Rte	Asphalt	75	1136	9466.7	86	86	60	86	Mod	Excellent	12	2	85	2.0	10.0	9.7	8.8	10.0	10.0	10.0	10.0	10.0	10.0	10.0	10.0	10.0	10.0	10.0	10.0	10.0	10.0	10.0	10.0	31240	31240 - SLOVER AVE	5	3497	33857	87									
5352	31240	20	SLOVER AVE	EMPIRE CENTER	DS@410E EMPIRE CENTEF	Primary Highway Trk Rte	Asphalt	95	410	4327.8	86	81	60	84	Mod	V Good	12	2	84	2.3	10.0	9.7	9.0	10.0	9.7	10.0	10.0	10.0	10.0	10.0	10.0	10.0	10.0	10.0	10.0	10.0	10.0	10.0	10.0	10.0	31240	31240 - SLOVER AVE	5	3497	33857	87								
5353	31240	30	SLOVER AVE	DS@410E EMPIRE CENTEF	TAMARIND AVE	Primary Highway Trk Rte	Asphalt	101	1291	14488	88	82	60	86	Mod	Excellent	11	1	85	2.2	10.0	9.9	9.0	10.0	9.8	10.0	10.0	10.0	10.0	10.0	10.0	10.0	10.0	10.0	10.0	10.0	10.0	10.0	10.0	10.0	10.0	31240	31240 - SLOVER AVE	5	3497	33857	87							
6527	31240	40	SLOVER AVE	TAMARIND AVE	TAMARIND AVE	Primary Highway Trk Rte	Asphalt	76	359	3031.6	100	90	60	97	Mod	Excellent	0	0	95	3.0	10.0	10.0	10.0	10.0	10.0	10.0	10.0	10.0	10.0	10.0	10.0	10.0	10.0	10.0	10.0	10.0	10.0	10.0	10.0	10.0	10.0	10.0	31240	31240 - SLOVER AVE	5	3497	33857	87						
6827	31240	50	SLOVER AVE	TAMARIND AVE	DS@301E TAMARIND AVE	Primary Highway Trk Rte	Asphalt	76	301	2541.8	99	90	60	96	Mod	Excellent	1	0	95	2.2	9.9	10.0	10.0	10.0	10.0	10.0	10.0	10.0	10.0	10.0	10.0	10.0	10.0	10.0	10.0	10.0	10.0	10.0	10.0	10.0	10.0	10.0	10.0	31240	31240 - SLOVER AVE	5	3497	33857	87					
6976	31260	10	SLOWIK CT	WEST END	REBECCA WAY	Residential	Asphalt	41	297	1361.5	63	60	60	62	Mod	Fair	22	14	61	4.2	10.0	8.5	8.0	10.0	9.5	10.0	10.0	10.0	9.6	10.0	10.0	10.0	10.0	10.0	10.0	10.0	10.0	10.0	10.0	10.0	10.0	10.0	10.0	31260	31260 - SLOWIK CT	1	297	1361	61					
4031	31270	10	SMITHFIELD CT	NORTH END	ASHLAND LN	Residential	Asphalt	42	254	1172.2	84	66	80	78	Mod	V Good	13	3	78	4.0	10.0	9.7	8.7	10.0	10.0	10.0	10.0	10.0	10.0	10.0	10.0	10.0	10.0	10.0	10.0	10.0	10.0	10.0	10.0	10.0	10.0	10.0	10.0	31270	31270 - SMITHFIELD CT	1	254	1172	78					
2125	31280	10	SMOKETREE LN	LEATHERLEAF RD	PRIVET CT	Residential	Asphalt	35	301	1170.6	62	47	60	57	Mod	Fair	19	18	56	6.0	10.0	8.3	8.2	10.0	9.9	10.0	10.0	9.3	10.0	10.0	10.0	10.0	10.0	10.0	10.0	10.0	10.0	10.0	10.0	10.0	10.0	10.0	10.0	10.0	31280	31280 - SMOKETREE LN	4	948	3687	66				
1299	31280	20	SMOKETREE LN	PRIVET CT	YARRON CT	Residential	Asphalt	35	206	801.11	60	69	80	63	Mod	Fair	24	16	62	3.2	10.0	8.0	7.7	10.0	9.8	10.0	10.0	10.0	10.0	10.0	10.0	10.0	10.0	10.0	10.0	10.0	10.0	10.0	10.0	10.0	10.0	10.0	10.0	10.0	31280	31280 - SMOKETREE LN	4	948	3687	66				
1300	31280	30	SMOKETREE LN	YARRON CT	GRABLE CT	Residential	Asphalt	35	207	805	77	75	60	76	Mod	V Good	14	9	76	2.7	10.0	8.9	8.6	10.0	9.8	10.0	10.0	10.0	10.0	10.0	10.0	10.0	10.0	10.0	10.0	10.0	10.0	10.0	10.0	10.0	10.0	10.0	10.0	10.0	10.0	31280	31280 - SMOKETREE LN	4	948	3687	66			
2126	31280	40	SMOKETREE LN	GRABLE CT	PLANE TREE RD	Residential	Asphalt	35	234	910	79	59	60	72	Mod	Good	13	8	72	4.3	10.0	9.0	8.8	10.0	9.8	10.0	10.0	10.0	10.0	10.0	10.0	10.0	10.0	10.0	10.0	10.0	10.0	10.0	10.0	10.0	10.0	10.0	10.0	10.0	10.0	31280	31280 - SMOKETREE LN	4	948	3687	66			
2541	31300	10	SNAPDRAGON DR	PLUMARIA DR	PERIWINKLE DR	Collector	Asphalt	40	235	1044.4	54	70	60	59	Mod	Fair	16	30	58	3.2	10.0	10.0	8.5	4.5	9.9	10.0	10.0	10.0	10.0	10.0	10.0	10.0	10.0	10.0	10.0	10.0	10.0	10.0	10.0	10.0	10.0	10.0	10.0	10.0	31300	31300 - SNAPDRAGON DR	3	789	3507	55				
3581	31300	20	SNAPDRAGON DR	PERIWINKLE DR	BLUEBELL LN	Collector	Asphalt	40	375	1666.7	41	90	60	57	Mod	Fair	29	30	56	1.8	10.0	10.0	7.7	5.3	9.7	10.0	10.0	9.2	9.5	10.0	10.0	10.0	10.0	10.0	10.0	10.0	10.0	10.0	10.0	10.0	10.0	10.0	10.0	10.0	10.0	10.0	31300	31300 - SNAPDRAGON DR	3	789	3507	55		
3582	31300	30	SNAPDRAGON DR	BLUEBELL LN	INCHO FONTANA VLG PKV	Collector	Asphalt	40	179	795.56	44	65	60	51	Mod	Marginal	26	30	50	3.6	10.0	10.0	7.6	4.5	9.7	10.0	10.0	10.0	10.0	10.0	10.0	10.0	10.0	10.0	10.0	10.0	10.0	10.0	10.0	10.0	10.0	10.0	10.0	10.0	10.0	31300	31300 - SNAPDRAGON DR	3	789	3507	55			
6008	31320	10	SNOW BELL PL	NORTH END	CRABAPPLE LN	Residential	Asphalt	41	365	1646.5	72	78	60	74	Mod	Good	13	15	74	2.5	10.0	8.7	8.7	10.0	10.0	10.0	10.0	9.2	10.0	10.0	10.0	10.0	10.0	10.0	10.0	10.0	10.0	10.0	10.0	10.0	10.0	10.0	10.0	10.0	10.0	10.0	31320	31320 - SNOW BELL PL	1	365	1647	74		
6052	31330	10	SNOWBERRY DR	JACKRABBIT ST	HONEY PINE LN	Residential	Asphalt	40	431	1915.6	46	47	60	47	Strng	Marginal	24	30	46	6.0	10.0	10.0	7.8	4.5	9.6	10.0	10.0	10.0	10.0	10.0	10.0	10.0	10.0	10.0	10.0	10.0	10.0	10.0	10.0	10.0	10.0	10.0	10.0	10.0	10.0	31330	31330 - SNOWBERRY DR	2	1048	4658	42			
6050	31330	20	SNOWBERRY DR	HONEY PINE LN	MAPLEWOOD LN	Residential	Asphalt	40	617	2742.2	41	42	60	41	Strng	Poor	27	32	40	7.0	10.0	10.0	7.4	4.7	9.7	10.0	10.0	9.5	10.0	10.0	10.0	10.0	10.0	10.0	10.0	10.0	10.0	10.0	10.0	10.0	10.0	10.0	10.0	10.0	10.0	31330	31330 - SNOWBERRY DR	2	1048	4658	42			
10922	31340	10	SNOWDAN RD	SHEFFIELD RD	DOVER LN	Residential	Asphalt	36	129	516	61	36	60	53	Strng	Marginal	22	17	52	8.3	10.0	8.2	7.8	10.0	10.0	10.0	10.0	9.5	10.0	10.0	10.0	10.0	10.0	10.0	10.0	10.0	10.0	10.0	10.0	10.0	10.0	10.0	10.0	10.0	10.0	10.0	31340	31340 - SNOWDAN RD	2	287	1148	51		
4770	31340	20	SNOWDAN RD	DOVER LN	ABERDEEN DR	Residential	Asphalt	36	158	632	54	49	30	52	Mod	Marginal	31	15	51	5.7	10.0	8.1	6.9	10.0	10.0	10.0	10.0	10.0	10.0	10.0	10.0	10.0	10.0	10.0	10.0	10.0	10.0	10.0	10.0	10.0	10.0	10.0	10.0	10.0	10.0	10.0	31340	31340 - SNOWDAN RD	2	287	1148	51		
5773	31350	10	SNOWY PEAK LN	WEST END	JAYME WAY	Residential	Asphalt	40	362	1627	61	73	60	65	Mod	Good	27	12	65	2.9	10.0	8.5	7.6	10.0	9.4	10.0	10.0	10.0	10.0	10.0	10.0	10.0	10.0	10.0	10.0	10.0	10.0	10.0	10.0	10.0	10.0	10.0	10.0	10.0	10.0	10.0	10.0	31350	31350 - SNOWY PEAK LN	3	907	4090	81	
5800	31350	20	SNOWY PEAK LN	JAYME WAY	BACKUS PEAK WAY	Residential	Asphalt	40	230	1022.2	94	83	60	91	Mod	Excellent	0	6	90	3.7	10.0	9.3	10.0	10.0	10.0	10.0	10.0	10.0	10.0	10.0	10.0	10.0	10.0	10.0	10.0	10.0	10.0	10.0	10.0	10.0	10.0	10.0	10.0	10.0	10.0	10.0	10.0	31350	31350 - SNOWY PEAK LN	3	907	4090	81	
5774	31350	30	SNOWY PEAK LN	BACKUS PEAK WAY	EAST END	Residential	Asphalt	41	315	1440.8	97	88	60	94	Mod	Excellent	0	3	93	3.7	10.0	9.6	10.0	10.0	10.0	10.0	10.0	10.0	10.0	10.0	10.0	10.0	10.0	10.0	10.0	10.0	10.0	10.0	10.0	10.0	10.0	10.0	10.0	10.0	10.0	10.0	10.0	10.0	31350	31350 - SNOWY PEAK LN	3	907	4090	81
7347	31360	10	SOAPBERRY LN	CRABTREE WAY	EAST END	Residential	Asphalt	41	363	1639.4	99	90	60	96	Mod	Excellent	0	1	95	3.1	10.0	9.9	10.0	10.0	10.0	10.0	10.0	10.0	10.0	10.0	10.0	10.0	10.0	10.0	10.0	10.0	10.0	10.0	10.0	10.0	10.0	10.0	10.0	10.0	10.0	10.0	10.0	10.0	31360	31360 - SOAPBERRY LN	1	363	1639	95
1179	31370	10	SOMERSET CT	BELL TOWER DR	EAST END	Residential	Asphalt	41	340	1541.1	61	59	60	60	Mod	Fair	22	17	59	4.2	10.0	7.9	7.9	10.0	10.0	10.0	10.0	10.0	10.0	9.9	10.0	10.0	10.0	10.0	10.0	10.0	10.0	10.0	10.0	10.0	10.0	10.0	10.0	10.0	10.0	10.0	10.0	31370	31370 - SOMERSET CT	1	340	1541	59	
2877	31380	10	SOMERSET LN	FIRESTONE DR	EAST END	Residential	Asphalt	40	383	1720.9	99	90	60	96	Mod	Excellent	0	1	95	10.4	10.0	9.8	10.0	10.0	10.0	10.0	10.0	10.0	10.0	10.0	10.0	10.0	10.0	10.0	10.0	10.0	10.0	10.0	10.0	10.0	10.0	10.0	10.0	10.0	10.0	10.0	10.0	10.0	31380	31380 - SOMERSET LN	1	383	1721	95
7583	31390	10	SONNET LN	MADISON WAY	STANZA CT	Residential	Asphalt	40	245	1088.9	85	81	60	84	Mod	V Good	12	2	83	2.3	10.0	9.7	8.8	10.0	10.0	10.0	10.0	10.0	10.0	10.0	10.0	10.0	10.0	10.0	10.0	10.0	10.0	10.0	10.0	10.0	10.0	10.0	10.0	10.0	10.0	10.0	10.0	10.0	31390	31390 - SONNET LN	2	385	1711	87
7578	31390	20	SONNET LN	STANZA CT	CARMELA WAY	Residential	Asphalt	40	140	622.22	96	87	60	93	Mod	Excellent	0	4	92</																																			

City of Fontana, CA
Street Inventory and Condition Summary - Sorted by Street Name



GISID	Street Number	Block Number	On Street	From Street	To Street	FunCL	Pavetype	Pavement Width (ft)	Pavement Length (ft)	Pavement Area (yd2)	Condition Summary				Condition Details										Project Summary											
											Surface Distress Index (SDI)	Roughness Index (RI)	Structural Index (SI)	Pavement Cndtm Index (PCI)	Strength Rating	Condition Rating	Load Assoc Distress Deducts (LADD)	Non-Load Distress Deducts (NLAD)	Current Segment PCI (CPC)	Segment IRI (mm/m)	Deflection Results	Rutting (ACP Only)	L&T Cracking / Linear Crk	Alligator Cracking	Divided Slab / Blow Up	Map Crk / Crnr Brk / D Crk	Edge Cracking	Joint Spall / Joint Sealant	Distortions / Faulting	Bleeding / Polished Agg	Raveling / Scaling / CAL	Patches / Potholes	Project ID	Project Description	Project Block Count	Project Length (ft)
3773	32760	50	TAMARIND AVE	WABASH AVE	ELAINE DR	Collector	Asphalt	39	461	1997.7	73	76	80	74	Mod	Good	17	9	74	2.6	10.0	9.5	8.4	10.0	9.9	10.0	10.0	10.0	9.0	10.0	32760	32760 - TAMARIND AVE	8	2683	11875	76
3774	32760	60	TAMARIND AVE	ELAINE DR	ELAINE DR	Collector	Asphalt	40	161	715.56	76	70	60	74	Mod	Good	15	9	73	3.1	10.0	9.6	8.5	10.0	10.0	10.0	10.0	9.1	10.0	32760	32760 - TAMARIND AVE	8	2683	11875	76	
3776	32760	70	TAMARIND AVE	ELAINE DR	RAMONA AVE	Collector	Asphalt	40	321	1426.7	77	77	60	77	Mod	V Good	15	8	76	2.6	10.0	9.5	8.5	10.0	10.0	10.0	10.0	9.3	10.0	32760	32760 - TAMARIND AVE	8	2683	11875	76	
3777	32760	80	TAMARIND AVE	RAMONA AVE	MILLER AVE	Collector	Asphalt	40	508	2257.8	77	59	60	71	Mod	Good	16	7	70	4.3	10.0	9.1	8.5	10.0	10.0	10.0	10.0	10.0	9.9	32760	32760 - TAMARIND AVE	8	2683	11875	76	
1970	32770	10	TAMARIND AVE	MILLER AVE	FAIRFAX ST	Collector	Asphalt	40	500	2222.2	75	54	60	68	Mod	Good	16	9	67	4.9	10.0	9.4	8.4	10.0	10.0	10.0	10.0	9.2	10.0	32770	32770 - TAMARIND AVE	10	2655	11762	77	
1971	32770	20	TAMARIND AVE	FAIRFAX ST	FAIRVIEW RD	Collector	Asphalt	40	325	1444.4	79	82	60	80	Mod	V Good	16	5	80	2.2	10.0	9.4	8.5	10.0	9.8	10.0	10.0	10.0	10.0	32770	32770 - TAMARIND AVE	10	2655	11762	77	
1044	32770	30	TAMARIND AVE	FAIRVIEW RD	COURT ST	Collector	Asphalt	40	165	733.33	88	69	80	82	Mod	V Good	11	1	81	3.3	10.0	9.9	8.9	10.0	10.0	10.0	10.0	10.0	10.0	32770	32770 - TAMARIND AVE	10	2655	11762	77	
1045	32770	40	TAMARIND AVE	COURT ST	MALAGA ST	Collector	Asphalt	40	165	733.33	84	80	60	83	Mod	V Good	14	2	82	2.3	10.0	9.7	8.6	10.0	10.0	10.0	10.0	10.0	10.0	32770	32770 - TAMARIND AVE	10	2655	11762	77	
5315	32770	50	TAMARIND AVE	MALAGA ST	DS@170S MALAGA ST	Collector	Asphalt	40	170	755.56	80	82	60	80	Mod	V Good	16	4	80	2.3	10.0	9.5	8.5	10.0	9.9	10.0	10.0	10.0	10.0	32770	32770 - TAMARIND AVE	10	2655	11762	77	
5316	32770	60	TAMARIND AVE	DS@170S MALAGA ST	REED ST	Collector	Asphalt	40	160	711.11	75	87	30	79	Mod	V Good	13	11	79	1.9	10.0	9.6	8.7	10.0	10.0	10.0	10.0	8.6	10.0	32770	32770 - TAMARIND AVE	10	2655	11762	77	
3780	32770	70	TAMARIND AVE	REED ST	BARBEE ST	Collector	Asphalt	40	330	1466.7	92	78	60	87	Mod	Excellent	0	8	86	2.5	10.0	9.0	10.0	10.0	10.0	10.0	10.0	10.0	10.0	32770	32770 - TAMARIND AVE	10	2655	11762	77	
3786	32770	80	TAMARIND AVE	BARBEE ST	PAINE ST	Collector	Asphalt	40	323	1435.6	79	74	60	77	Mod	V Good	17	4	76	2.8	10.0	9.5	8.3	10.0	9.9	10.0	10.0	10.0	10.0	32770	32770 - TAMARIND AVE	10	2655	11762	77	
5317	32770	90	TAMARIND AVE	PAINE ST	DS@180S PAINE ST	Collector	Asphalt	40	180	800	75	77	60	76	Weak	V Good	22	3	75	2.6	10.0	9.6	7.8	10.0	10.0	10.0	10.0	10.0	10.0	32770	32770 - TAMARIND AVE	10	2655	11762	77	
5318	32770	100	TAMARIND AVE	DS@180S PAINE ST	FOOTHILL BLVD	Collector	Asphalt	39	337	1460.3	79	60	60	73	Mod	Good	15	5	72	7.1	10.0	9.6	8.6	10.0	9.8	10.0	10.0	9.5	10.0	32770	32770 - TAMARIND AVE	10	2655	11762	77	
5658	32780	10	TAMARIND AVE	FOOTHILL BLVD	VINE ST	Collector	Asphalt	40	500	2222.2	80	69	60	76	Mod	V Good	18	2	76	3.2	10.0	9.8	8.2	10.0	10.0	10.0	9.9	10.0	10.0	32780	32780 - TAMARIND AVE	7	2640	11732	73	
5659	32780	20	TAMARIND AVE	VINE ST	IVY AVE	Collector	Asphalt	40	325	1444.4	77	86	60	80	Mod	V Good	16	6	79	2.0	10.0	9.2	8.4	10.0	10.0	10.0	10.0	10.0	10.0	32780	32780 - TAMARIND AVE	7	2640	11732	73	
3864	32780	30	TAMARIND AVE	IVY AVE	UPLAND AVE	Collector	Asphalt	40	318	1413.3	76	80	60	77	Weak	V Good	18	7	77	2.4	10.0	9.2	8.3	10.0	9.9	10.0	10.0	10.0	10.0	32780	32780 - TAMARIND AVE	7	2640	11732	73	
3861	32780	40	TAMARIND AVE	UPLAND AVE	OWEN ST	Collector	Asphalt	40	405	1800	78	70	60	76	Mod	V Good	15	6	75	3.1	10.0	9.1	8.5	10.0	10.0	10.0	10.0	10.0	10.0	32780	32780 - TAMARIND AVE	7	2640	11732	73	
3863	32780	50	TAMARIND AVE	OWEN ST	SEVILLE CT	Collector	Asphalt	40	253	1124.4	57	65	60	60	Mod	Fair	22	20	59	3.6	10.0	8.0	7.8	10.0	10.0	10.0	10.0	9.3	10.0	32780	32780 - TAMARIND AVE	7	2640	11732	73	
7453	32780	60	TAMARIND AVE	SEVILLE CT	DS@224S SEVILLE CT	Collector	Asphalt	40	224	995.56	64	70	60	66	Mod	Good	25	11	65	3.2	10.0	8.6	7.5	10.0	10.0	10.0	10.0	10.0	10.0	32780	32780 - TAMARIND AVE	7	2640	11732	73	
3860	32780	70	TAMARIND AVE	DS@224S SEVILLE CT	ARROW BLVD	Collector	Asphalt	40	615	2733.3	83	64	60	76	Mod	V Good	14	4	76	4.7	10.0	9.5	8.6	10.0	10.0	10.0	10.0	10.0	10.0	32780	32780 - TAMARIND AVE	7	2640	11732	73	
7119	32790	10	TAMARIND AVE	ARROW BLVD	DS@197S ARROW BLVD	Collector	Asphalt	40	197	875.56	45	51	60	47	Strng	Marginal	21	32	46	5.5	10.0	10.0	7.9	5.1	10.0	10.0	9.1	10.0	32790	32790 - TAMARIND AVE	3	1223	5436	42		
7118	32790	20	TAMARIND AVE	DS@197S ARROW BLVD	DS@663S ARROW BLVD	Collector	Asphalt	40	466	2071.1	36	55	60	42	Mod	Poor	37	21	41	4.8	9.9	7.4	7.1	10.0	9.8	10.0	10.0	10.0	9.3	32790	32790 - TAMARIND AVE	3	1223	5436	42	
5516	32790	30	TAMARIND AVE	DS@663S ARROW BLVD	ORANGE WAY	Collector	Asphalt	40	560	2488.9	37	54	60	43	Mod	Poor	37	20	41	5.0	9.9	7.5	7.2	10.0	10.0	10.0	10.0	10.0	8.9	32790	32790 - TAMARIND AVE	3	1223	5436	42	
6985	32800	10	TAMARIND AVE	NORTH END	CERES AVE	Collector	Asphalt	41	112	504.38	63	38	60	55	Strng	Marginal	14	12	54	7.7	9.3	9.2	9.3	10.0	10.0	10.0	10.0	9.0	10.0	32800	32800 - TAMARIND AVE	4	1140	4563	29	
1225	32800	20	TAMARIND AVE	CERES AVE	ANASTASIA AVE	Collector	Asphalt	36	352	1408	23	55	60	34	Mod	V Poor	49	28	32	4.9	9.0	10.0	8.2	5.7	10.0	8.1	10.0	9.3	8.9	32800	32800 - TAMARIND AVE	4	1140	4563	29	
3854	32800	30	TAMARIND AVE	ANASTASIA AVE	ANASTASIA CT	Collector	Asphalt	36	196	784	15	42	60	24	Strng	V Poor	40	32	23	7.0	9.4	10.0	8.0	5.2	9.8	10.0	9.0	8.3	32800	32800 - TAMARIND AVE	4	1140	4563	29		
1231	32800	40	TAMARIND AVE	ANASTASIA CT	MERRILL AVE	Collector	Asphalt	35	480	1866.7	11	46	60	23	Strng	V Poor	42	47	22	6.2	9.0	7.0	7.1	7.0	10.0	10.0	10.0	8.8	9.7	32800	32800 - TAMARIND AVE	4	1140	4563	29	
5636	32810	10	TAMARIND AVE	MERRILL AVE	GRANADA AVE	Collector	Asphalt	40	503	2235.6	67	61	60	65	Mod	Good	19	13	64	4.1	10.0	9.0	8.1	10.0	10.0	10.0	10.0	9.0	10.0	32810	32810 - TAMARIND AVE	7	2644	11662	68	
5639	32810	20	TAMARIND AVE	GRANADA AVE	ORCHID CT	Collector	Asphalt	40	336	1493.3	80	74	80	78	Mod	V Good	14	6	77	2.8	10.0	9.5	8.6	10.0	10.0	10.0	9.9	9.6	10.0	32810	32810 - TAMARIND AVE	7	2644	11662	68	
4543	32810	30	TAMARIND AVE	ORCHID CT	HIBISCUS ST	Collector	Asphalt	40	325	1444.4	64	77	60	68	Weak	Good	27	9	67	2.6	10.0	8.9	7.3	10.0	10.0	10.0	10.0	10.0	10.0	32810	32810 - TAMARIND AVE	7	2644	11662	68	
4542	32810	40	TAMARIND AVE	HIBISCUS ST	ATHOL ST	Collector	Asphalt	40	395	1755.6	77	77	60	77	Mod	V Good	17	5	76	2.6	10.0	9.3	8.3	10.0	10.0	10.0	10.0	10.0	10.0	32810	32810 - TAMARIND AVE	7	2644	11662	68	
4541	32810	50	TAMARIND AVE	ATHOL ST	PINE AVE	Collector	Asphalt	38	401	1693.1	62	73	60	65	Mod	Good	27	12	64	2.9	10.0	8.6	7.4	10.0	9.8	10.0	10.0	10.0	10.0	32810	32810 - TAMARIND AVE	7	2644	11662	68	
4540	32810	60	TAMARIND AVE	PINE AVE	PINEDALE AVE	Collector	Asphalt	40	185	822.22	57	75	60	63	Mod	Fair	27	15	62	2.7	10.0	9.0	7.4	10.0	9.9	10.0	9.9	8.8	10.0	32810	32810 - TAMARIND AVE	7	2644	11662	68	
4558	32810	70	TAMARIND AVE	PINEDALE AVE	RANDALL AVE	Collector	Asphalt	40	499	2217.8	70	64	60	68	Mod	Good	20	10	67	3.7	10.0	9.2	8.0	10.0	10.0	10.0	10.0	9.4	10.0	32810	32810 - TAMARIND AVE	7	2644	11662	68	
2203	32820	10	TAMARIND AVE	RANDALL AVE	FONTLEE LN	Collector	Asphalt	40	480	2133.3	61	63	60	61	Mod	Fair	25	15	60	3.8	10.0	8.7	7.6	10.0	10.0	10.0	10.0	9.2	10.0	32820	32820 - TAMARIND AVE	7	2646	11203	66	
2204	32820	20	TAMARIND AVE	FONTLEE LN	FILBERT ST	Collector	Asphalt	40	360	1600	59	76	60	64	Mod	Fair	30	11	63	2.7	10.0	8.6	7.0	10.0	10.0	10.0	10.0	10.0	10.0	32820	32820 - TAMARIND AVE	7	2646	11203	66	
2205	32820	30	TAMARIND AVE	FILBERT ST	HAWTHORNE CT	Collector	Asphalt	40	334	1484.4	61	77	60	67	Mod	Good	24	15	65	2.6	10.0	8.7	7.6	10.0	10.0	10.0	10.0	9.2	10.0	32820	32820 - TAMARIND AVE	7	2646	11203	66	
1354	32820	40	TAMARIND AVE	HAWTHORNE CT	HAWTHORNE AVE	Collector	Asphalt	40	126	560	60	76	60	65	Mod	Good	28	11	64	2.7	10.0	8.6	7.2	10.0	10.0	10.0	10.0	10								

City of Fontana, CA
Street Inventory and Condition Summary - Sorted by Street Name



GISID	Street Number	Block Number	On Street	From Street	To Street	FunCL	Pavetype	Pavement Width (ft)	Pavement Length (ft)	Pavement Area (yd2)	Condition Summary										Condition Details										Project Summary				
											Surface Distress Index (SDI)	Roughness Index (RI)	Structural Index (SI)	Pavement Cndtm Index (PCI)	Strength Rating	Condition Rating	Load Assoc Distress Deducts (LADD)	Non-Load Distress Deducts (NLAD)	Current Segment PCI (CPC)	Segment IRI (mm/m)	Deflection Results	Rutting (ACP Only)	L&T Cracking / Linear Crk	Alligator Cracking	Divided Slab / Blow Up	Map Crk / Crnr Brk / D Crk	Edge Cracking	Joint Spall / Joint Sealant	Distortions / Faulting	Bleeding / Polished Agg	Raveling / Scaling / CAL	Patches / Potholes	Project ID	Project Description	Project Block Count
3852	32990	10	TANGELO CT	NORTH END	ORANGE WAY	Residential	Asphalt	43	205	988.55	48	53	60	50	Strng	Marginal	19	32	49	5.1	10.0	10.0	8.3	4.6	9.7	10.0	10.0	9.5	10.0	32990	32990 - TANGELO CT	1	205	989	49
4571	33000	10	TANGELO CT	NORTH END	GRANADA AVE	Residential	Asphalt	44	213	1033.8	52	53	60	52	Strng	Marginal	15	34	51	5.1	10.0	10.0	8.6	4.6	9.7	10.0	10.0	9.3	10.0	33000	33000 - TANGELO CT	1	213	1034	51
5873	33010	10	TANGLEWOOD WAY	PENNARD LN	CANYON LAKE LN	Residential	Asphalt	36	287	1148	100	90	60	96	Mod	Excellent	0	1	95	3.1	10.0	9.9	10.0	10.0	10.0	10.0	10.0	10.0	33010	33010 - TANGLEWOOD WAY	2	400	1788	95	
5753	33010	20	TANGLEWOOD WAY	CANYON LAKE LN	SE END	Residential	Asphalt	51	113	640.16	99	90	60	96	Mod	Excellent	0	1	95	4.6	10.0	9.8	10.0	10.0	10.0	10.0	10.0	10.0	33010	33010 - TANGLEWOOD WAY	2	400	1788	95	
4078	33020	10	TAPIA CT	NORTH END	E YOSEMITE LOOP RD	Residential	Asphalt	50	85	472.81	49	14	60	38	Strng	Poor	11	39	37	15.5	10.0	10.0	8.9	5.2	10.0	10.0	10.0	7.7	10.0	33020	33020 - TAPIA CT	2	516	2197	65
5100	33020	20	TAPIA CT	E YOSEMITE LOOP RD	TAPIA ST	Residential	Asphalt	36	431	1724	80	61	80	74	Mod	Good	12	8	73	4.3	10.0	9.6	9.3	10.0	10.0	10.0	10.0	9.2	9.5	33020	33020 - TAPIA CT	2	516	2197	65
1087	33030	10	TAPIA ST	TAPIA CT	SOUTH END	Residential	Asphalt	57	64	402.42	75	67	80	72	Mod	Good	13	12	71	3.5	10.0	8.9	8.9	10.0	10.0	10.0	10.0	9.4	9.7	33030	33030 - TAPIA ST	1	64	402	71
6108	33040	10	TARRAGON WAY	JAGGERY ST	SAFFRON ST	Residential	Asphalt	40	314	1395.6	64	66	80	65	Mod	Fair	21	15	64	3.5	10.0	8.6	7.9	10.0	9.9	10.0	10.0	9.3	10.0	33040	33040 - TARRAGON WAY	1	314	1396	64
2356	33050	10	TAYLOR AVE	BALSAM AVE	TOYON AVE	Residential	Asphalt	36	1051	4204	22	64	60	36	Mod	Poor	57	20	35	3.8	10.0	8.0	4.5	10.0	9.7	10.0	10.0	9.3	10.0	33050	33050 - TAYLOR AVE	3	1226	4951	39
2449	33050	20	TAYLOR AVE	TOYON AVE	ALLEY	Residential	Asphalt	36	105	420	26	62	60	38	Mod	Poor	55	18	37	3.9	10.0	7.8	4.7	10.0	9.7	10.0	10.0	10.0	10.0	33050	33050 - TAYLOR AVE	3	1226	4951	39
2450	33050	30	TAYLOR AVE	ALLEY	PAUL BALBACH DR	Residential	Asphalt	42	70	326.67	96	86	60	93	Mod	Excellent	1	3	92	3.3	10.0	9.6	10.0	10.0	9.7	10.0	10.0	10.0	10.0	33050	33050 - TAYLOR AVE	3	1226	4951	39
6648	33060	10	TAYLOR AVE	WEST END	ALDER AVE	Residential	Asphalt	30	330	1100	76	56	60	70	Mod	Good	10	8	69	9.4	10.0	9.3	9.1	10.0	10.0	10.0	10.0	9.6	10.0	33060	33060 - TAYLOR AVE	1	330	1100	69
2545	33070	10	TEABERRY CT	NORTH END	TRILLIUM WAY	Residential	Asphalt	39	449	1927.7	54	64	60	57	Mod	Fair	26	20	56	3.8	10.0	7.9	7.4	10.0	9.9	10.0	10.0	9.4	10.0	33070	33070 - TEABERRY CT	2	632	2816	55
2544	33070	20	TEABERRY CT	TRILLIUM WAY	SOUTH END	Residential	Asphalt	44	183	888.43	53	58	60	54	Mod	Marginal	28	16	53	4.4	10.0	8.0	7.2	10.0	9.8	10.0	10.0	10.0	10.0	33070	33070 - TEABERRY CT	2	632	2816	55
4318	33080	10	TEAK LN	NORTH END	WESTWARD DR	Residential	Asphalt	43	220	1054.7	51	40	60	48	Mod	Marginal	32	17	47	7.3	10.0	8.1	7.4	10.0	9.8	9.4	10.0	9.6	10.0	33080	33080 - TEAK LN	2	380	1695	44
4315	33080	20	TEAK LN	WESTWARD DR	WOODLAND DR	Residential	Asphalt	36	160	640	45	32	80	40	Mod	Poor	38	17	39	9.2	10.0	7.9	6.3	10.0	9.7	10.0	10.0	10.0	10.0	33080	33080 - TEAK LN	2	380	1695	44
10710	33090	10	TEAK LN	CHAPARRAL DR	SHADOW DR	Residential	Asphalt	36	426	1704	43	77	60	55	Mod	Marginal	24	32	54	2.5	10.0	10.0	7.7	4.9	9.8	10.0	10.0	9.2	10.0	33090	33090 - TEAK LN	2	792	3168	49
1540	33090	20	TEAK LN	SHADOW DR	PARKWOOD DR	Residential	Asphalt	36	366	1464	36	65	60	46	Mod	Marginal	45	18	45	3.6	10.0	8.0	5.7	10.0	9.7	10.0	10.0	9.6	10.0	33090	33090 - TEAK LN	2	792	3168	49
5967	33110	10	TECHNOLOGY ST	SIERRA AVE	PRODUCTION AVE	Industrial Collector	Asphalt	60	1100	7333.3	51	64	60	55	Mod	Fair	27	21	54	3.8	9.9	8.1	7.4	10.0	9.9	10.0	10.0	9.0	10.0	33110	33110 - TECHNOLOGY ST	1	1100	7333	54
1765	33140	10	TENDERFOOT DR	FOX RIDGE DR	ROUNDUP LN	Residential	Asphalt	35	1041	4048.3	85	66	60	79	Mod	V Good	12	1	78	4.7	10.0	9.8	8.8	10.0	10.0	10.0	10.0	10.0	10.0	33140	33140 - TENDERFOOT DR	2	1389	5440	78
5200	33140	20	TENDERFOOT DR	ROUNDUP LN	MUSTANG LN	Residential	Asphalt	36	348	1392	83	65	60	77	Mod	V Good	14	2	76	6.3	10.0	9.7	8.7	10.0	9.8	10.0	10.0	10.0	10.0	33140	33140 - TENDERFOOT DR	2	1389	5440	78
1840	33150	10	TENNESSEE CT	MISSOURI ST	EAST END	Residential	Asphalt	32	392	1392.2	97	88	60	94	Mod	Excellent	0	3	93	3.9	10.0	9.6	10.0	10.0	10.0	10.0	10.0	10.0	10.0	33150	33150 - TENNESSEE CT	1	392	1392	93
7199	33180	10	TERRA VISTA DR	SIERRA AVE	MANGO AVE	Collector	Asphalt	45	517	2585	83	64	60	77	Mod	V Good	15	2	76	4.3	9.9	9.7	8.7	10.0	9.9	10.0	10.0	10.0	10.0	33180	33180 - TERRA VISTA DR	1	517	2585	76
7601	33190	10	TERRA VISTA DR	MANGO AVE	CONDOR AVE	Residential	Asphalt	44	364	1779.6	97	88	60	94	Mod	Excellent	0	3	93	3.1	10.0	9.6	10.0	10.0	10.0	10.0	10.0	10.0	10.0	33190	33190 - TERRA VISTA DR	2	816	3789	95
9503	33190	20	TERRA VISTA DR	CONDOR AVE	W TERRA VISTA DR	Residential	Asphalt	40	452	2008.9	100	90	60	97	Mod	Excellent	0	0	96	2.8	10.0	10.0	10.0	10.0	10.0	10.0	10.0	10.0	10.0	33190	33190 - TERRA VISTA DR	2	816	3789	95
4873	33200	10	TERRACE LN	TERRACE LN (W)	TERRACE LN (E)	Residential	Asphalt	35	540	2100	41	44	60	42	Mod	Poor	38	22	41	6.5	10.0	9.5	7.3	10.0	10.0	8.4	10.0	6.7	10.0	33200	33200 - TERRACE LN	1	540	2100	41
4871	33210	10	TERRACE LN (E)	UPLAND AVE	TERRACE LN	Residential	Asphalt	28	230	715.56	60	32	60	51	Strng	Marginal	15	17	50	9.3	10.0	8.7	8.5	10.0	10.0	10.0	8.9	10.0	33210	33210 - TERRACE LN (E)	2	460	1432	45	
4872	33210	20	TERRACE LN (E)	TERRACE LN	SEVILLE AVE	Residential	Asphalt	28	230	715.56	49	25	60	41	Strng	Poor	21	19	41	11.2	10.0	8.3	7.9	10.0	10.0	10.0	8.9	10.0	33210	33210 - TERRACE LN (E)	2	460	1432	45	
4869	33220	10	TERRACE LN (W)	UPLAND AVE	TERRACE LN	Residential	Asphalt	28	230	715.56	27	23	60	26	Strng	V Poor	26	34	25	12.0	10.0	9.0	7.4	10.0	10.0	10.0	5.3	10.0	33220	33220 - TERRACE LN (W)	2	461	1435	26	
4870	33220	20	TERRACE LN (W)	TERRACE LN	SEVILLE AVE	Residential	Asphalt	28	231	718.67	29	27	60	28	Strng	V Poor	35	20	28	10.8	10.0	8.0	6.5	10.0	10.0	10.0	9.8	9.4	10.0	33220	33220 - TERRACE LN (W)	2	461	1435	26
2161	33230	10	TERRACINA LN	WILLOW DR	VERONA DR	Residential	Asphalt	35	210	816.67	64	62	60	64	Mod	Fair	21	15	63	3.9	10.0	8.2	7.9	10.0	10.0	10.0	10.0	10.0	10.0	33230	33230 - TERRACINA LN	2	454	1766	69
2185	33230	20	TERRACINA LN	VERONA DR	CITADEL AVE	Residential	Asphalt	35	244	948.89	82	63	60	76	Mod	V Good	10	8	75	6.9	10.0	9.0	9.0	10.0	10.0	10.0	10.0	10.0	10.0	33230	33230 - TERRACINA LN	2	454	1766	69
5202	33240	10	TERRIER CT	NE END	HEDGE ROW CT	Residential	Asphalt	40	436	1930.1	87	69	60	81	Mod	V Good	9	4	81	6.2	10.0	9.9	9.2	10.0	10.0	10.0	9.4	10.0	33240	33240 - TERRIER CT	1	436	1930	81	
5319	33250	10	TERRY ST	FAIRFAX ST	DS@380S FAIRFAX ST	Residential	Asphalt	36	380	1520	44	69	60	52	Mod	Marginal	25	30	51	3.2	10.0	10.0	7.6	4.6	9.7	10.0	10.0	10.0	10.0	33250	33250 - TERRY ST	4	1287	5214	52
5540	33250	20	TERRY ST	DS@380S FAIRFAX ST	DS@626E FAIRFAX ST	Residential	Asphalt	36	247	988	40	82	60	54	Mod	Marginal	35	25	53	2.3	10.0	10.0	7.7	5.4	9.6	10.0	10.0	8.8	33250	33250 - TERRY ST	4	1287	5214	52	
5541	33250	30	TERRY ST	DS@626E FAIRFAX ST	FAIRFAX ST	Residential	Asphalt	36	364	1456	54	75	60	61	Mod	Fair	15	30	60	2.7	10.0	10.0	8.6	4.5	9.7	10.0	10.0	10.0	10.0	33250	33250 - TERRY ST	4	1287	5214	52
1062	33250	40	TERRY ST	FAIRFAX ST	LAUREL AVE	Residential	Asphalt	38	296	1249.8	43	49	60	45	Strng	Marginal	27	30	44	5.7	10.0	10.0	7.5	4.6	9.6	10.0	10.0	10.0	33250	33250 - TERRY ST	4	1287	5214	52	
10830	33260	10	TERRY ST	LOCUST AVE	ASPEN AVE	Residential	Asphalt	20	330	733.33	57	40	60	51	Mod	Marginal	25	17	50	7.3	10.0	8.2	7.5	10.0	10.0	10.0	9.6	10.0	33260	33260 - TERRY ST	2	649	1513	64	
11073	33260	20	TERRY ST	ASPEN AVE	EAST END	Residential	Asphalt	22	319	779.78	83	65	60	77	Mod	V Good	10	6	77	5.0	10.0	9.2	9.0	10.0	10.0	10.0	10.0	10.0	10.0	33260	33260 - TERRY ST	2	649	1513	64
3539	33270	10																																	

City of Fontana, CA
Street Inventory and Condition Summary - Sorted by Street Name



GISID	Street Number	Block Number	On Street	From Street	To Street	FunCL	Pavetype	Pavement Width (ft)	Pavement Length (ft)	Pavement Area (yd2)	Condition Summary										Condition Details										Project Summary										
											Surface Distress Index (SDI)	Roughness Index (RI)	Structural Index (SI)	Pavement Cndtm Index (PCI)	Strength Rating	Condition Rating	Load Assoc Distress Deducts (LADD)	Non-Load Distress Deducts (NLAD)	Current Segment PCI (CPC)	Segment IRI (mm/m)	Deflection Results	Rutting (ACP Only)	L&T Cracking / Linear Crk	Alligator Cracking	Divided Slab / Blow Up	Map Crk / Crnr Brk / D Crk	Edge Cracking	Joint Spall / Joint Sealant	Distortions / Faulting	Bleeding / Polished Agg	Raveling / Scaling / CAL	Patches / Potholes	Project ID	Project Description	Project Block Count	Project Length (ft)	Project Area (yd2)	Project Current PCI			
3673	33430	50	TOKAY AVE	ELAINE DR	RAMONA DR	Collector	Asphalt	40	522	2320	94	82	60	90	Mod	Excellent	2	4	89	2.2	10.0	9.5	10.0	10.0	9.6	10.0	10.0	10.0	10.0	10.0	10.0	10.0	10.0	10.0	10.0	33430	33430 - TOKAY AVE	5	2349	10440	90
3674	33440	10	TOKAY AVE	RAMONA DR	MILLER AVE	Residential	Asphalt	40	290	1288.9	86	74	60	82	Mod	V Good	13	1	82	2.8	10.0	9.8	8.8	10.0	9.9	10.0	10.0	10.0	10.0	10.0	10.0	10.0	10.0	10.0	33440	33440 - TOKAY AVE	1	290	1289	82	
11627	33450	10	TOKAY AVE	MILLER AVE	AVA PL	Collector	Asphalt	40	193	857.78	85	75	60	82	Mod	V Good	11	3	82	2.7	10.0	9.6	8.9	10.0	9.9	10.0	10.0	10.0	10.0	10.0	10.0	10.0	10.0	10.0	33450	33450 - TOKAY AVE	5	2758	12657	88	
11625	33450	20	TOKAY AVE	AVA PL	MALAGA AVE	Collector	Asphalt	40	672	2986.7	100	90	60	97	Mod	Excellent	0	0	96	2.7	10.0	10.0	10.0	10.0	10.0	10.0	10.0	10.0	10.0	10.0	10.0	10.0	10.0	10.0	33450	33450 - TOKAY AVE	5	2758	12657	88	
5308	33450	30	TOKAY AVE	MALAGA AVE	DS@454S MALAGA AVE	Collector	Asphalt	40	454	2017.8	97	88	60	94	Mod	Excellent	0	3	93	2.4	10.0	9.7	10.0	10.0	10.0	10.0	10.0	10.0	10.0	10.0	10.0	10.0	10.0	10.0	33450	33450 - TOKAY AVE	5	2758	12657	88	
5307	33450	40	TOKAY AVE	DS@454S MALAGA AVE	BARBEE AVE	Collector	Asphalt	40	542	2408.9	96	86	60	92	Mod	Excellent	2	3	91	2.3	10.0	9.7	10.0	10.0	9.6	10.0	10.0	10.0	10.0	10.0	10.0	10.0	10.0	10.0	33450	33450 - TOKAY AVE	5	2758	12657	88	
4987	33450	50	TOKAY AVE	BARBEE AVE	FOOTHILL BLVD	Collector	Asphalt	44	897	4385.3	87	68	60	81	Mod	V Good	12	1	80	4.0	9.9	9.8	9.0	10.0	10.0	10.0	10.0	10.0	10.0	10.0	10.0	10.0	10.0	33450	33450 - TOKAY AVE	5	2758	12657	88		
1413	33460	10	TOKAY AVE	FOOTHILL BLVD	MISSION ST	Collector	Asphalt	44	355	1735.6	69	59	60	66	Mod	Good	21	10	65	4.3	10.0	9.1	7.9	10.0	10.0	10.0	10.0	10.0	9.5	10.0	10.0	10.0	10.0	33460	33460 - TOKAY AVE	6	2638	10892	58		
5482	33460	20	TOKAY AVE	MISSION ST	DS@302S MISSION ST	Collector	Asphalt	32	302	1073.8	58	64	80	60	Mod	Fair	28	14	59	3.7	9.9	8.8	7.4	10.0	9.7	10.0	10.0	9.3	10.0	10.0	10.0	10.0	10.0	33460	33460 - TOKAY AVE	6	2638	10892	58		
5483	33460	30	TOKAY AVE	DS@302S MISSION ST	IVY AVE	Collector	Asphalt	27	153	459	61	67	60	63	Mod	Fair	29	10	62	3.4	10.0	8.7	7.1	10.0	10.0	10.0	10.0	10.0	10.0	10.0	10.0	10.0	10.0	10.0	33460	33460 - TOKAY AVE	6	2638	10892	58	
1415	33460	40	TOKAY AVE	IVY AVE	REISLING ST	Collector	Asphalt	25	484	1344.4	50	75	60	58	Mod	Fair	36	12	57	2.7	9.8	9.0	7.4	10.0	9.8	9.4	10.0	9.3	9.6	10.0	10.0	10.0	10.0	10.0	33460	33460 - TOKAY AVE	6	2638	10892	58	
5487	33460	50	TOKAY AVE	REISLING ST	DS@354S REISLING ST	Collector	Asphalt	31	354	1219.3	44	57	60	48	Mod	Marginal	36	20	47	4.5	9.9	8.5	6.4	10.0	10.0	10.0	10.0	8.7	10.0	10.0	10.0	10.0	10.0	10.0	33460	33460 - TOKAY AVE	6	2638	10892	58	
5486	33460	60	TOKAY AVE	DS@354S REISLING ST	ARROW BLVD	Collector	Asphalt	46	990	5060	53	70	60	59	Strng	Fair	12	34	58	3.1	9.9	10.0	8.9	4.8	10.0	10.0	10.0	9.0	10.0	10.0	10.0	10.0	10.0	10.0	33460	33460 - TOKAY AVE	6	2638	10892	58	
3971	33470	10	TOKAY AVE	ARROW BLVD	VALENCIA CT	Industrial Collector	Asphalt	26	496	1432.9	68	51	60	63	Mod	Fair	16	15	62	5.3	10.0	8.6	8.4	10.0	10.0	10.0	10.0	9.3	10.0	10.0	10.0	10.0	10.0	33470	33470 - TOKAY AVE	2	1544	5061	43		
3972	33470	20	TOKAY AVE	VALENCIA CT	SOUTH END	Industrial Collector	Asphalt	31	1048	3627.9	28	54	60	36	Mod	Poor	39	20	35	5.0	9.0	8.6	7.9	10.0	10.0	10.0	10.0	8.4	9.0	10.0	10.0	10.0	10.0	10.0	33470	33470 - TOKAY AVE	2	1544	5061	43	
5731	33490	10	TOKAY AVE	KATHERINE ST	HIBISCUS ST	Residential	Asphalt	36	349	1396	39	46	60	41	Mod	Poor	40	21	40	6.2	10.0	7.7	6.2	10.0	9.7	10.0	10.0	9.4	10.0	10.0	10.0	10.0	10.0	33490	33490 - TOKAY AVE	1	349	1396	40		
6589	33500	10	TOKAY CIR	NORTH END	WINDCREST DR	Residential	Asphalt	46	135	690.49	99	90	60	96	Mod	Excellent	0	1	95	6.7	10.0	9.9	10.0	10.0	10.0	10.0	10.0	10.0	10.0	10.0	10.0	10.0	10.0	33500	33500 - TOKAY CIR	1	135	690	95		
4418	33510	10	TOKAY CT	NORTH END	TULLOCK DR	Residential	Asphalt	40	387	1731.2	46	49	80	47	Mod	Marginal	38	17	46	5.8	10.0	8.1	7.1	10.0	9.8	10.0	10.0	9.6	9.1	10.0	10.0	10.0	10.0	33510	33510 - TOKAY CT	1	387	1731	46		
4393	33520	10	TOKAY DR	GREVILLEA DR	SAN BERNARDINO AVE	Residential	Asphalt	36	507	2028	43	58	60	48	Strng	Marginal	24	34	46	4.5	10.0	10.0	7.7	4.7	9.7	10.0	10.0	9.2	10.0	10.0	10.0	10.0	10.0	33520	33520 - TOKAY DR	1	507	2028	46		
6780	33530	10	TOLEDO WAY	ENDERS ST	LAGUNA LN	Residential	Asphalt	40	173	768.89	76	73	60	75	Mod	Good	19	6	74	2.9	10.0	9.3	8.1	10.0	10.0	10.0	10.0	10.0	10.0	10.0	10.0	10.0	10.0	33530	33530 - TOLEDO WAY	2	314	1427	78		
6781	33530	20	TOLEDO WAY	LAGUNA LN	PAMPLONA ST	Residential	Asphalt	42	141	658	89	70	60	83	Mod	V Good	9	1	82	3.3	10.0	9.9	9.1	10.0	10.0	10.0	10.0	10.0	10.0	10.0	10.0	10.0	10.0	33530	33530 - TOLEDO WAY	2	314	1427	78		
2119	33540	10	TOMAR ST	DEL OBISBO RD	SOUTH END	Residential	Asphalt	42	223	1039.9	77	57	60	70	Mod	Good	15	8	69	5.2	10.0	9.5	8.5	10.0	10.0	10.0	10.0	9.3	10.0	10.0	10.0	10.0	10.0	33540	33540 - TOMAR ST	1	223	1040	69		
2118	33550	10	TONDELA ST	DEL OBISBO RD	SOUTH END	Residential	Asphalt	43	227	1075.7	75	54	60	68	Mod	Good	14	12	67	6.7	10.0	9.0	8.6	10.0	10.0	10.0	10.0	9.3	10.0	10.0	10.0	10.0	10.0	33550	33550 - TONDELA ST	1	227	1076	67		
6805	33560	10	TOPANGA AVE	BUTANO PL	CASTLE ROCK LN	Residential	Asphalt	40	179	795.56	83	66	60	77	Mod	V Good	15	3	77	3.5	10.0	9.7	8.5	10.0	10.0	10.0	10.0	10.0	10.0	10.0	10.0	10.0	10.0	33560	33560 - TOPANGA AVE	3	1003	4458	80		
6808	33560	20	TOPANGA AVE	CASTLE ROCK LN	LIMEKIN LN	Residential	Asphalt	40	531	2360	83	86	60	84	Mod	V Good	13	5	83	2.0	10.0	9.8	8.8	10.0	10.0	10.0	10.0	9.5	10.0	10.0	10.0	10.0	10.0	33560	33560 - TOPANGA AVE	3	1003	4458	80		
6812	33560	30	TOPANGA AVE	LIMEKIN LN	SAN JACINTO AVE	Residential	Asphalt	40	293	1302.2	83	66	60	77	Mod	V Good	10	7	76	3.5	10.0	9.5	9.0	10.0	10.0	10.0	10.0	9.4	10.0	10.0	10.0	10.0	10.0	33560	33560 - TOPANGA AVE	3	1003	4458	80		
10864	33570	10	TOPAZ CT	NW END	CRAZY HORSE AVE	Residential	Asphalt	43	220	1043.2	99	90	60	96	Mod	Excellent	0	1	95	5.3	10.0	9.9	10.0	10.0	10.0	10.0	10.0	10.0	10.0	10.0	10.0	10.0	10.0	33570	33570 - TOPAZ CT	1	220	1043	95		
11376	33580	10	TOPIARY LN	AGAVE AVE	DATE PALM WAY	Residential	Asphalt	40	514	2284.4	100	90	30	97	Mod	Excellent	0	0	96	4.7	10.0	10.0	10.0	10.0	10.0	10.0	10.0	10.0	10.0	10.0	10.0	10.0	10.0	33580	33580 - TOPIARY LN	1	514	2284	96		
1748	33590	10	TORONTO AVE	EDMONTON DR	VANCOUVER AVE	Residential	Asphalt	36	970	3880	70	73	30	71	Mod	Good	17	12	70	2.9	10.0	9.0	8.3	10.0	9.8	10.0	10.0	9.3	10.0	10.0	10.0	10.0	10.0	33590	33590 - TORONTO AVE	1	970	3880	70		
7360	33600	10	TORRES RD	PUERTO REAL RD	POPLAR AVE	Residential	Asphalt	36	245	980	61	33	60	52	Strng	Marginal	21	17	51	9.1	10.0	8.5	7.9	10.0	10.0	10.0	10.0	9.1	10.0	10.0	10.0	10.0	10.0	33600	33600 - TORRES RD	1	245	980	51		
6993	33620	10	TORREYPINE ST	MAYBERRY ST	HARDY PECAN CT	Collector	Asphalt	40	212	942.22	58	59	60	58	Mod	Fair	28	14	57	4.3	10.0	8.2	7.3	10.0	9.9	10.0	10.0	10.0	10.0	10.0	10.0	10.0	10.0	33620	33620 - TORREYPINE ST	6	1296	5759	72		
5984	33620	20	TORREYPINE ST	HARDY PECAN CT	IS@115E HARDY PECAN C	Collector	Asphalt	40	115	511.11	61	70	60	64	Mod	Fair	22	17	63	3.1	10.0	7.9	7.9	10.0	9.8	10.0	10.0	10.0	10.0	10.0	10.0	10.0	10.0	33620	33620 - TORREYPINE ST	6	1296	5759	72		
1726	33620	30	TORREYPINE ST	IS@115E HARDY PECAN C	SUMAC CT	Collector	Asphalt	40	175	777.78	52	65	60	56	Mod	Fair	26	22	55	3.6	10.0	7.9	7.4	10.0	10.0	10.0	10.0	9.0	10.0	10.0	10.0	10.0	10.0	33620	33620 - TORREYPINE ST	6	1296	5759	72		
1727	33620	40	TORREYPINE ST	SUMAC CT	BLACKWOOD CT	Collector	Asphalt	40	300	1333.3	78	95	80	84	Mod	V Good	19	3	83	1.5	10.0	9.7	8.1	10.0	10.0	10.0	10.0	10.0	10.0	10.0	10.0	10.0	10.0	33620	33620 - TORREYPINE ST	6	1296	5759	72		
1728	33620	50	TORREYPINE ST	BLACKWOOD CT	CORAL CT	Collector	Asphalt	40	300	1333.3	76	96	60	83	Mod	V Good	16	8																							

City of Fontana, CA
Street Inventory and Condition Summary - Sorted by Street Name



GISID	Street Number	Block Number	On Street	From Street	To Street	FunCL	Pavetype	Pavement Width (ft)	Pavement Length (ft)	Pavement Area (yd2)	Condition Summary										Condition Details										Project Summary								
											Surface Distress Index (SDI)	Roughness Index (RI)	Structural Index (SI)	Pavement Cndtm Index (PCI)	Strength Rating	Condition Rating	Load Assoc Distress Deducts (LADD)	Non-Load Distress Deducts (NLAD)	Current Segment PCI (CPC)	Segment IRI (mm/m)	Deflection Results	Rutting (ACP Only)	L&T Cracking / Linear Crk	Alligator Cracking	Divided Slab / Blow Up	Map Crk / Crnr Brk / D Crk	Edge Cracking	Joint Spall / Joint Sealant	Distortions / Faulting	Bleeding / Polished Agg	Raveling / Scaling / CAL	Patches / Potholes	Project ID	Project Description	Project Block Count	Project Length (ft)	Project Area (yd2)	Project Current PCI	
2775	33850	10	TULARE CT	SIoux ST	EAST END	Residential	Asphalt	43	208	1003	65	45	60	58	Mod	Fair	23	12	57	6.5	10.0	8.8	7.7	10.0	10.0	10.0	10.0	10.0	10.0	10.0	10.0	9.6	10.0	33850	33850 - TULARE CT	1	208	1003	57
1333	33870	10	TULIP CT	OLEANDER AVE	EAST END	Residential	Asphalt	44	184	895.43	47	56	60	50	Strng	Marginal	20	33	49	4.6	10.0	10.0	8.1	4.6	9.7	10.0	10.0	10.0	10.0	10.0	10.0	9.4	10.0	33870	33870 - TULIP CT	1	184	895	49
4522	33880	10	TULIP CT	WEST END	CYPRESS AVE	Residential	Asphalt	43	196	943.67	100	90	60	97	Mod	Excellent	0	0	96	6.1	10.0	10.0	10.0	10.0	10.0	10.0	10.0	10.0	10.0	10.0	10.0	10.0	10.0	33880	33880 - TULIP CT	1	196	944	96
4617	33890	10	TULLOCK CT	NORTH END	TULLOCK ST	Residential	Asphalt	57	196	1239.6	41	39	60	41	Mod	Poor	35	16	40	7.7	10.0	8.0	7.2	10.0	9.8	10.0	10.0	10.0	10.0	10.0	10.0	9.1	33890	33890 - TULLOCK CT	1	196	1240	40	
1520	33900	10	TULLOCK DR	CATAWBA AVE	TOKAY CT	Residential	Asphalt	36	320	1280	47	49	60	47	Strng	Marginal	19	33	46	5.7	10.0	10.0	8.2	4.7	9.8	10.0	10.0	10.0	9.3	10.0	33900	33900 - TULLOCK DR	2	528	2112	46			
1519	33900	20	TULLOCK DR	TOKAY CT	EAST END	Residential	Asphalt	36	208	832	44	53	60	47	Strng	Marginal	23	32	46	5.2	10.0	10.0	7.8	4.7	9.8	10.0	10.0	10.0	9.4	10.0	33900	33900 - TULLOCK DR	2	528	2112	46			
2350	33910	10	TULLOCK ST	CITRUS AVE	EAST END	Residential	Asphalt	39	530	2307.1	79	60	60	73	Mod	Good	15	6	72	6.5	10.0	9.3	8.8	10.0	9.8	10.0	10.0	10.0	10.0	9.7	33910	33910 - TULLOCK ST	1	530	2307	72			
4455	33920	10	TULLOCK ST	WEST END	DATE ST	Residential	Asphalt	50	90	498.32	61	47	60	56	Mod	Fair	24	15	56	6.0	10.0	8.1	7.7	10.0	9.8	10.0	10.0	10.0	10.0	10.0	10.0	33920	33920 - TULLOCK ST	3	852	3546	53		
4473	33920	20	TULLOCK ST	DATE ST	BRIARWOOD AVE	Residential	Asphalt	36	286	1144	60	74	60	64	Strng	Fair	4	36	64	2.8	10.0	10.0	9.7	4.3	9.6	10.0	10.0	10.0	9.2	10.0	33920	33920 - TULLOCK ST	3	852	3546	53			
2353	33920	30	TULLOCK ST	BRIARWOOD AVE	CYPRESS AVE	Residential	Asphalt	36	476	1904	43	56	60	47	Strng	Marginal	24	33	46	4.7	10.0	10.0	7.8	4.7	9.7	10.0	10.0	9.3	10.0	33920	33920 - TULLOCK ST	3	852	3546	53				
7098	33930	10	TULLOCK ST	KEMPSTER AVE	BLANCHARD AVE	Residential	Asphalt	36	295	1180	51	47	60	50	Mod	Marginal	28	20	49	6.0	10.0	7.5	7.3	10.0	9.7	10.0	10.0	10.0	10.0	10.0	10.0	33930	33930 - TULLOCK ST	1	295	1180	49		
1611	33940	10	TULLOCK ST	BLANCHARD AVE	KAISER CT	Residential	Asphalt	36	261	1044	33	53	60	40	Mod	Poor	45	21	39	5.0	10.0	7.4	5.6	10.0	9.7	10.0	10.0	10.0	10.0	10.0	10.0	33940	33940 - TULLOCK ST	2	532	2128	37		
2733	33940	20	TULLOCK ST	KAISER CT	PALMETTO AVE	Residential	Asphalt	36	271	1084	32	48	60	37	Mod	Poor	45	23	36	5.9	10.0	7.5	5.7	10.0	9.6	10.0	10.0	9.4	10.0	33940	33940 - TULLOCK ST	2	532	2128	37				
4618	33950	10	TULLOCK ST	PALMETTO AVE	TULLOCK CT	Residential	Asphalt	36	495	1980	83	64	60	77	Mod	V Good	8	9	76	6.2	10.0	8.8	9.2	10.0	9.9	10.0	10.0	10.0	10.0	10.0	10.0	33950	33950 - TULLOCK ST	2	839	3356	67		
4610	33950	20	TULLOCK ST	TULLOCK CT	ENCINA AVE	Residential	Asphalt	36	344	1376	57	53	60	55	Mod	Fair	25	19	54	5.1	10.0	8.2	7.6	10.0	9.8	10.0	10.0	9.1	10.0	33950	33950 - TULLOCK ST	2	839	3356	67				
11157	33960	10	TUMERIC LN	CITADEL AVE	LOYOLA CT	Residential	Asphalt	36	270	1080	84	66	60	78	Mod	V Good	9	4	78	4.0	10.0	9.5	9.1	10.0	10.0	10.0	10.0	10.0	10.0	10.0	10.0	33960	33960 - TUMERIC LN	1	270	1080	78		
4131	33970	10	TUOLUMNE CT	SW END	E LINCOLN LOOP RD	Residential	Asphalt	40	370	1663.9	82	63	30	76	Mod	V Good	10	8	75	3.9	10.0	9.5	9.0	10.0	10.0	10.0	10.0	9.4	10.0	33970	33970 - TUOLUMNE CT	2	1040	4534	70				
2029	33970	20	TUOLUMNE CT	E LINCOLN LOOP RD	EAST END	Residential	Asphalt	39	670	2870.4	74	54	30	68	Mod	Good	15	11	67	5.4	10.0	8.7	8.5	10.0	10.0	10.0	10.0	10.0	10.0	10.0	10.0	33970	33970 - TUOLUMNE CT	2	1040	4534	70		
6149	33980	10	TURIN WAY	SICILY LN	PISA LN	Residential	Asphalt	40	433	1924.4	93	78	60	88	Mod	Excellent	0	7	87	3.0	10.0	9.1	10.0	10.0	10.0	10.0	10.0	10.0	10.0	10.0	10.0	33980	33980 - TURIN WAY	1	433	1924	87		
11520	33990	10	TURLEY WAY	OAKVILLE ST	TRIVENTO PL	Residential	Asphalt	34	183	691.33	99	90	30	96	Mod	Excellent	0	1	95	4.6	10.0	9.8	10.0	10.0	10.0	10.0	10.0	10.0	10.0	10.0	10.0	33990	33990 - TURLEY WAY	2	413	1560	92		
11522	33990	20	TURLEY WAY	TRIVENTO PL	VENETO DR	Residential	Asphalt	34	230	868.89	95	84	60	91	Mod	Excellent	3	0	91	5.8	10.0	10.0	9.7	10.0	10.0	10.0	10.0	10.0	10.0	10.0	10.0	33990	33990 - TURLEY WAY	2	413	1560	92		
6977	34010	10	TURNBERRY WAY	SUMMIT AVE	AUGUSTA DR	Collector	Asphalt	59	411	2694.3	78	59	60	72	Mod	Good	13	8	71	4.6	9.9	9.4	8.7	10.0	10.0	10.0	10.0	9.3	10.0	34010	34010 - TURNBERRY WAY	1	411	2694	71				
10558	34030	10	TURNSTONE CT	BUTTONWOOD LN	SOUTH END	Residential	Asphalt	40	460	2028.7	97	88	80	94	Mod	Excellent	0	3	93	3.2	10.0	9.6	10.0	10.0	10.0	10.0	10.0	10.0	10.0	10.0	10.0	34030	34030 - TURNSTONE CT	1	460	2029	93		
5829	34040	10	TURTLE BAY PL	LYTHAM LN	EAST END	Residential	Asphalt	41	347	1582.7	100	90	60	96	Mod	Excellent	0	1	95	2.4	10.0	9.9	10.0	10.0	10.0	10.0	10.0	10.0	10.0	10.0	10.0	34040	34040 - TURTLE BAY PL	1	347	1583	95		
4119	34050	10	TUSCANNY ST	MARBELLA ST	PORTOFINO ST	Residential	Asphalt	36	582	2328	78	70	60	75	Mod	V Good	12	10	75	3.2	10.0	9.3	9.0	10.0	10.0	10.0	10.0	9.2	9.8	34050	34050 - TUSCANNY ST	2	652	2919	75				
2764	34050	20	TUSCANNY ST	PORTOFINO ST	SOUTH END	Residential	Asphalt	76	70	591.11	83	65	60	77	Mod	V Good	13	4	76	6.1	10.0	9.5	8.9	10.0	9.6	10.0	10.0	10.0	10.0	10.0	34050	34050 - TUSCANNY ST	2	652	2919	75			
5933	34060	10	TWINBERRY CT	PEPPERTREE LN	EAST END	Residential	Asphalt	41	307	1407	99	90	60	96	Mod	Excellent	0	1	95	5.7	10.0	10.0	10.0	10.0	10.0	10.0	10.0	9.9	10.0	34060	34060 - TWINBERRY CT	1	307	1407	95				
7346	34070	10	TWINBERRY CT	WEST END	WINTER NIGHT AVE	Residential	Asphalt	41	364	1642	100	90	60	96	Mod	Excellent	0	0	96	6.5	10.0	10.0	10.0	10.0	10.0	10.0	10.0	10.0	10.0	10.0	34070	34070 - TWINBERRY CT	1	364	1642	96			
5891	34090	10	TWINBERRY CT	WEST END	FRASER FIR DR	Residential	Asphalt	42	236	1114.2	63	59	60	62	Mod	Fair	21	15	61	4.3	10.0	8.6	8.0	10.0	9.8	10.0	10.0	9.3	10.0	34090	34090 - TWINBERRY CT	1	236	1114	61				
1100	34100	10	TYLER LN	WHIPPLE ST	BURNSIDE PL	Residential	Asphalt	38	256	1080.9	86	67	60	80	Mod	V Good	11	3	79	3.7	10.0	9.8	8.9	10.0	10.0	10.0	10.0	9.7	10.0	34100	34100 - TYLER LN	2	697	3041	83				
1989	34100	20	TYLER LN	BURNSIDE PL	SHERMAN PL	Residential	Asphalt	40	441	1960	91	74	60	85	Mod	Excellent	6	3	85	3.1	10.0	9.8	9.4	10.0	10.0	10.0	10.0	9.7	10.0	34100	34100 - TYLER LN	2	697	3041	83				
1663	34110	10	TYROL DR	CATAWBA AVE	ANSELM DR	Residential	Asphalt	36	442	1768	36	68	60	46	Mod	Marginal	43	20	45	3.3	10.0	7.9	5.8	10.0	9.8	10.0	10.0	9.3	10.0	34110	34110 - TYROL DR	2	1334	5336	55				
2448	34110	20	TYROL DR	ANSELM DR	CITRUS AVE	Residential	Asphalt	36	892	3568	43	66	90	60	Strng	Fair	25	32	59	3.5	10.0	10.0	8.1	5.1	9.7	10.0	9.1	9.5	34110	34110 - TYROL DR	2	1334	5336	55					
7546	34120	10	ULYSSES LN	GODINEZ DR	SAMMY HAGAR WAY	Residential	Asphalt	40	187	831.11	100	90	60	97	Mod	Excellent	0	0	96	3.1	10.0	10.0	10.0	10.0	10.0	10.0	10.0	10.0	10.0	10.0	34120	34120 - ULYSSES LN	1	187	831	96			
6010	34140	10	UNDERWOOD DR	SIERRA AVE	SOUR WOOD WAY	Collector	Asphalt	45	409	2045	53	48	60	51	Mod	Marginal	34	13	50	5.9	9.5	8.4	7.1	10.0	10.0	10.0	10.0	10.0	10.0	34140	34140 - UNDERWOOD DR	3	1725	8625	55				
5992	34140	20	UNDERWOOD DR	SOUR WOOD WAY	BLUE ASH LN	Collector	Asphalt	45	751	3755	51	72	60	58	Mod	Fair	36	14	56	3.0	9.9	8.7	7.1	10.0	10.0	10.0	10.0	9.4	9.2	34140	34140 - UNDERWOOD DR	3	1725	8625	55				
5993	34140	30	UNDERWOOD DR	BLUE ASH LN	MAYBERRY ST	Collector	Asphalt	45	565	2825	50	71	60	57	Mod	Fair	37	13	56	3.0	9.7	8.9	6.6	10.0	9.9	10.0	10.0	9.3	10.0	34140	34140 - UNDERWOOD DR	3	1725	8625	55				
5990	34150	10	UNDERWOOD DR	MAYBERRY ST	DS@231E MAYBERRY ST	Collector	Asphalt	45	231	1155	76	76	60	76	Weak	V Good	21	2	75	2.7	10.0	9.7	8.0	10.0	9.7	10.0	10.0	10.0	10.0	10.0	34150	34150 - UNDERWOOD DR	2	505	2525	76			
4670																																							

City of Fontana, CA
Street Inventory and Condition Summary - Sorted by Street Name



GISID	Street Number	Block Number	On Street	From Street	To Street	FunCL	Pavetype	Pavement Width (ft)	Pavement Length (ft)	Pavement Area (yd2)	Condition Summary					Condition Details										Project Summary																												
											Surface Distress Index (SDI)	Roughness Index (RI)	Structural Index (SI)	Pavement Cndtm Index (PCI)	Strength Rating	Condition Rating	Load Assoc Distress Deducts (LADD)	Non-Load Distress Deducts (NLAD)	Current Segment PCI (CPC)	Segment IRI (mm/m)	Deflection Results	Rutting (ACP Only)	L&T Cracking / Linear Crk	Alligator Cracking	Divided Slab / Blow Up	Map Crk / Crnr Brk / D Crk	Edge Cracking	Joint Spall / Joint Sealant	Distortions / Faulting	Bleeding / Polished Agg	Raveling / Scaling / CAL	Patches / Potholes	Project ID	Project Description	Project Block Count	Project Length (ft)	Project Area (yd2)	Project Current PCI																
2058	34260	20	UPLAND AVE	NATHAN SIMON DR	EMERALD AVE	Residential	Asphalt	42	458	2137.3	52	74	60	59	Strng	Fair	15	32	58	2.8	10.0	10.0	8.5	4.8	10.0	10.0	10.0	10.0	10.0	10.0	10.0	10.0	10.0	10.0	10.0	10.0	10.0	34260	34260 - UPLAND AVE	4	1321	5850	57											
2436	34260	30	UPLAND AVE	EMERALD AVE	ALLEY	Residential	Asphalt	45	220	1100	47	68	80	54	Strng	Marginal	21	33	53	3.3	10.0	10.0	8.0	4.8	9.8	10.0	10.0	10.0	10.0	10.0	10.0	10.0	10.0	10.0	10.0	10.0	10.0	10.0	34260	34260 - UPLAND AVE	4	1321	5850	57										
2437	34260	40	UPLAND AVE	ALLEY	MANGO AVE	Residential	Asphalt	30	220	733.33	61	45	30	56	Mod	Fair	28	12	55	6.4	10.0	8.5	7.3	10.0	10.0	10.0	10.0	10.0	10.0	10.0	10.0	10.0	10.0	10.0	10.0	10.0	10.0	10.0	34260	34260 - UPLAND AVE	4	1321	5850	57										
6284	34270	10	UPLAND AVE	MANGO AVE	PALMETTO AVE	Residential	Asphalt	36	1324	5296	99	90	30	96	Mod	Excellent	1	0	95	8.1	10.0	10.0	10.0	10.0	9.7	10.0	10.0	10.0	10.0	10.0	10.0	10.0	10.0	10.0	10.0	10.0	10.0	10.0	10.0	34270	34270 - UPLAND AVE	1	1324	5296	95									
6285	34280	10	UPLAND AVE	PALMETTO AVE	TAMARIND AVE	Residential	Asphalt	36	1320	5280	100	90	30	97	Mod	Excellent	0	0	96	7.4	10.0	10.0	10.0	10.0	10.0	10.0	10.0	10.0	10.0	10.0	10.0	10.0	10.0	10.0	10.0	10.0	10.0	10.0	10.0	10.0	34280	34280 - UPLAND AVE	1	1320	5280	96								
6286	34290	10	UPLAND AVE	TAMARIND AVE	BOXWOOD AVE	Residential	Asphalt	36	1036	4144	85	67	60	79	Mod	V Good	11	4	79	5.5	10.0	9.5	9.0	10.0	9.9	10.0	10.0	10.0	10.0	10.0	10.0	10.0	10.0	10.0	10.0	10.0	10.0	10.0	10.0	10.0	34290	34290 - UPLAND AVE	1	1036	4144	79								
5953	34300	10	UPLAND AVE	ALDER AVE	LAUREL AVE	Residential	Asphalt	36	1320	5280	40	62	60	47	Strng	Marginal	26	30	46	4.0	10.0	10.0	7.8	5.4	9.7	9.6	10.0	9.1	10.0	10.0	10.0	10.0	10.0	10.0	10.0	10.0	10.0	10.0	10.0	10.0	10.0	34300	34300 - UPLAND AVE	4	2640	10912	50							
4855	34300	20	UPLAND AVE	LAUREL AVE	FRANKFORT AVE	Residential	Asphalt	40	792	3520	54	63	60	57	Strng	Fair	17	29	56	3.9	10.0	10.0	9.0	4.7	9.7	10.0	10.0	10.0	10.0	10.0	10.0	10.0	10.0	10.0	10.0	10.0	10.0	10.0	10.0	10.0	10.0	10.0	34300	34300 - UPLAND AVE	4	2640	10912	50						
1278	34300	30	UPLAND AVE	FRANKFORT AVE	ACORN AVE	Residential	Asphalt	36	264	1056	51	80	60	60	Mod	Fair	22	26	60	2.3	10.0	10.0	8.4	5.2	9.7	10.0	10.0	10.0	10.0	10.0	10.0	10.0	10.0	10.0	10.0	10.0	10.0	10.0	10.0	10.0	10.0	10.0	34300	34300 - UPLAND AVE	4	2640	10912	50						
1277	34300	40	UPLAND AVE	ACORN AVE	LOCUST AVE	Residential	Asphalt	36	264	1056	39	39	80	39	Mod	Poor	39	21	38	7.6	10.0	7.9	6.1	10.0	10.0	10.0	10.0	10.0	10.0	10.0	10.0	10.0	10.0	10.0	10.0	10.0	10.0	10.0	10.0	10.0	10.0	10.0	34300	34300 - UPLAND AVE	4	2640	10912	50						
3518	34310	10	UTAH CT	NORTH END	COLORADO ST	Residential	Asphalt	43	163	784.72	100	90	60	97	Mod	Excellent	0	0	96	8.2	10.0	10.0	10.0	10.0	10.0	10.0	10.0	10.0	10.0	10.0	10.0	10.0	10.0	10.0	10.0	10.0	10.0	10.0	10.0	10.0	10.0	10.0	34310	34310 - UTAH CT	1	163	785	96						
11345	34320	10	VAIONT WAY	LANTANA ST	CASA GRANDE DR	Residential	Asphalt	43	208	993.78	82	63	60	75	Mod	V Good	16	3	75	9.6	10.0	9.7	8.4	10.0	10.0	10.0	10.0	10.0	10.0	10.0	10.0	10.0	10.0	10.0	10.0	10.0	10.0	10.0	10.0	10.0	10.0	10.0	34320	34320 - VAIONT WAY	1	208	994	75						
11294	34330	10	VAIONT WAY	CASA GRANDE DR	ROSA LINDA LN	Residential	Asphalt	44	225	1100	86	67	60	80	Mod	V Good	12	3	79	8.7	10.0	9.7	8.8	10.0	10.0	10.0	10.0	10.0	10.0	10.0	10.0	10.0	10.0	10.0	10.0	10.0	10.0	10.0	10.0	10.0	10.0	10.0	10.0	34330	34330 - VAIONT WAY	1	225	1100	79					
4296	34340	10	VALE VISTA DR	NORTH END	WOODLAND DR	Residential	Asphalt	41	362	1629.7	48	55	60	50	Strng	Marginal	18	31	49	4.9	10.0	10.0	8.3	4.8	9.7	10.0	10.0	10.0	10.0	10.0	10.0	10.0	10.0	10.0	10.0	10.0	10.0	10.0	10.0	10.0	10.0	10.0	10.0	34340	34340 - VALE VISTA DR	1	362	1630	49					
2298	34350	10	VALE VISTA DR	CHAPARRAL AVE	SHADOW DR	Residential	Asphalt	36	492	1968	39	67	80	48	Mod	Marginal	41	20	47	3.4	10.0	8.0	6.0	10.0	9.7	10.0	10.0	10.0	10.0	10.0	10.0	10.0	10.0	10.0	10.0	10.0	10.0	10.0	10.0	10.0	10.0	10.0	10.0	10.0	34350	34350 - VALE VISTA DR	4	1404	5616	46				
4256	34350	20	VALE VISTA DR	SHADOW DR	PARKWOOD DR	Residential	Asphalt	36	253	1012	36	68	60	47	Mod	Marginal	44	19	46	3.3	10.0	7.9	5.7	10.0	9.8	10.0	10.0	10.0	10.0	10.0	10.0	10.0	10.0	10.0	10.0	10.0	10.0	10.0	10.0	10.0	10.0	10.0	10.0	10.0	10.0	34350	34350 - VALE VISTA DR	4	1404	5616	46			
4217	34350	30	VALE VISTA DR	PARKWOOD DR	MONTEERRA AVE	Residential	Asphalt	36	445	1780	39	65	60	48	Mod	Marginal	40	20	46	3.6	10.0	8.0	6.0	10.0	9.9	10.0	10.0	10.0	10.0	10.0	10.0	10.0	10.0	10.0	10.0	10.0	10.0	10.0	10.0	10.0	10.0	10.0	10.0	10.0	10.0	34350	34350 - VALE VISTA DR	4	1404	5616	46			
4203	34350	40	VALE VISTA DR	MONTEERRA AVE	BANANAWOOD CT	Residential	Asphalt	36	214	856	34	67	60	45	Mod	Poor	49	17	44	3.4	10.0	7.8	5.3	10.0	9.8	10.0	10.0	10.0	10.0	10.0	10.0	10.0	10.0	10.0	10.0	10.0	10.0	10.0	10.0	10.0	10.0	10.0	10.0	10.0	34350	34350 - VALE VISTA DR	4	1404	5616	46				
4224	34360	10	VALE VISTA DR	NORTH END	RIDGEWOOD DR	Residential	Asphalt	44	189	931.63	63	73	60	66	Mod	Good	22	15	65	2.9	10.0	8.1	7.9	10.0	9.8	10.0	10.0	10.0	10.0	10.0	10.0	10.0	10.0	10.0	10.0	10.0	10.0	10.0	10.0	10.0	10.0	10.0	10.0	10.0	10.0	34360	34360 - VALE VISTA DR	2	414	1832	60			
4223	34360	20	VALE VISTA DR	RIDGEWOOD DR	BLUEWOOD DR	Residential	Asphalt	36	225	900	54	62	80	57	Mod	Fair	33	13	56	4.0	10.0	8.4	7.7	10.0	9.8	10.0	10.0	10.0	10.0	10.0	10.0	10.0	10.0	10.0	10.0	10.0	10.0	10.0	10.0	10.0	10.0	10.0	10.0	10.0	10.0	34360	34360 - VALE VISTA DR	2	414	1832	60			
4876	34380	10	VALENCIA AVE	OLEANDER AVE	CYPRESS AVE	Residential	Asphalt	36	1321	5284	80	64	60	75	Mod	Good	7	12	74	3.7	10.0	9.0	9.3	10.0	10.0	10.0	10.0	10.0	10.0	10.0	10.0	10.0	10.0	10.0	10.0	10.0	10.0	10.0	10.0	10.0	10.0	10.0	10.0	10.0	10.0	34380	34380 - VALENCIA AVE	2	2642	10568	76			
6719	34380	20	VALENCIA AVE	CYPRESS AVE	JUNIPER AVE	Residential	Asphalt	36	1321	5284	85	66	80	79	Mod	V Good	11	4	78	4.4	10.0	9.9	9.3	10.0	10.0	10.0	10.0	10.0	10.0	10.0	10.0	10.0	10.0	10.0	10.0	10.0	10.0	10.0	10.0	10.0	10.0	10.0	10.0	10.0	10.0	10.0	34380	34380 - VALENCIA AVE	2	2642	10568	76		
3905	34390	10	VALENCIA AVE	JUNIPER AVE	ROSENA AVE	Residential	Asphalt	57	258	1634	38	29	80	35	Strng	Poor	27	30	34	10.1	10.0	10.0	7.4	5.3	9.7	10.0	10.0	10.0	10.0	10.0	10.0	10.0	10.0	10.0	10.0	10.0	10.0	10.0	10.0	10.0	10.0	10.0	10.0	10.0	10.0	10.0	34390	34390 - VALENCIA AVE	7	1319	7488	37		
3906	34390	20	VALENCIA AVE	ROSENA AVE	ALLEY	Residential	Asphalt	50	170	944.44	33	69	60	45	Weak	Poor	53	14	44	3.2	10.0	8.2	4.7	10.0	10.0	10.0	10.0	10.0	10.0	10.0	10.0	10.0	10.0	10.0	10.0	10.0	10.0	10.0	10.0	10.0	10.0	10.0	10.0	10.0	10.0	10.0	34390	34390 - VALENCIA AVE	7	1319	7488	37		
3907	34390	30	VALENCIA AVE	ALLEY	BENNETT AVE	Residential	Asphalt	50	180	1000	26	68	80	40	Mod	Poor	43	16	39	3.3	10.0	8.1	5.8	10.0	9.8	10.0	10.0	10.0	10.0	10.0	10.0	10.0	10.0	10.0	10.0	10.0	10.0	10.0	10.0	10.0	10.0	10.0	10.0	10.0	10.0	10.0	10.0	34390	34390 - VALENCIA AVE	7	1319	7488	37	
3908	34390	40	VALENCIA AVE	BENNETT AVE	ALLEY	Residential	Asphalt	50	180	1000	28	60	60	39	Mod	Poor	44	13	38	4.2	10.0	8.4	6.2	10.0	9.8	10.0	10.0	10.0	10.0	10.0	10.0	10.0	10.0	10.0	10.0	10.0	10.0	10.0	10.0	10.0	10.0	10.0	10.0	10.0	10.0	10.0	10.0	10.0	34390	34390 - VALENCIA AVE	7	1319	7488	37
3909	34390	50	VALENCIA AVE	ALLEY	NUEVO AVE	Residential	Asphalt	49	190	1034.4	29	48	60	36	Mod	Poor	53	18	35	5.9	10.0	7.8	4.7	10.0	10.0	10.0	10.0	10.0	10.0	10.0	10.0	10.0	10.0	10.0	10.0	10.0	10.0	10.0	10.0	10.0	10.0	10.0	10.0	10.0	10.0	10.0	10.0	10.0	34390	34390 - VALENCIA AVE	7	1319	7488	37
3910	34390	60	VALENCIA AVE	NUEVO AVE	ALLEY	Residential	Asphalt	49																																														

City of Fontana, CA
Street Inventory and Condition Summary - Sorted by Street Name



GISID	Street Number	Block Number	On Street	From Street	To Street	FunCL	Pavetype	Pavement Width (ft)	Pavement Length (ft)	Pavement Area (yd2)	Condition Summary										Condition Details										Project Summary				
											Surface Distress Index (SDI)	Roughness Index (RI)	Structural Index (SI)	Pavement Cndtm Index (PCI)	Strength Rating	Condition Rating	Load Assoc Distress Deducts (LADD)	Non-Load Distress Deducts (NLAD)	Current Segment PCI (CPC)	Segment IRI (mm/m)	Deflection Results	Rutting (ACP Only)	L&T Cracking / Linear Crk	Alligator Cracking	Divided Slab / Blow Up	Map Crk / Crnr Brk / D Crk	Edge Cracking	Joint Spall / Joint Sealant	Distortions / Faulting	Bleeding / Polished Agg	Raveling / Scaling / CAL	Patches / Potholes	Project ID	Project Description	Project Block Count
5377	34540	10	VALLEY BLVD	CYPRESS AVE	JUNIPER AVE	Major Highway Trk Rte	Asphalt	97	1320	14227	60	72	60	64	Mod	Fair	24	13	63	3.0	9.0	8.7	9.0	10.0	9.8	9.7	10.0	9.5	9.8	34540	34540 - VALLEY BLVD	3	2636	25053	59
5374	34540	20	VALLEY BLVD	JUNIPER AVE	INLAND EMPIRE CTR	Major Highway Trk Rte	Asphalt	60	679	4526.7	48	76	60	57	Mod	Fair	34	18	56	2.6	9.7	8.3	7.3	10.0	9.8	10.0	10.0	9.3	9.6	34540	34540 - VALLEY BLVD	3	2636	25053	59
5375	34540	30	VALLEY BLVD	INLAND EMPIRE CTR	SIERRA AVE	Major Highway Trk Rte	Asphalt	89	637	6299.2	45	70	60	53	Mod	Marginal	39	15	52	3.2	8.9	8.5	7.4	10.0	9.8	10.0	10.0	9.4	9.9	34540	34540 - VALLEY BLVD	3	2636	25053	59
5460	34550	10	VALLEY BLVD	SIERRA AVE	VINEYARD VLY	Major Highway Trk Rte	Asphalt	91	824	8331.6	59	70	60	63	Mod	Fair	26	15	61	3.1	9.9	8.5	7.7	10.0	9.8	10.0	10.0	9.4	9.9	34550	34550 - VALLEY BLVD	5	5288	51347	62
5461	34550	20	VALLEY BLVD	VINEYARD VLY	DS@826E VINEYARD VLY	Major Highway Trk Rte	Asphalt	93	826	8535.3	72	84	60	76	Mod	V Good	18	10	75	2.1	10.0	9.2	8.3	10.0	9.8	10.0	10.0	9.3	10.0	34550	34550 - VALLEY BLVD	5	5288	51347	62
5462	34550	30	VALLEY BLVD	DS@826E VINEYARD VLY	HEALTHCARE PKWY	Major Highway Trk Rte	Asphalt	89	275	2719.4	78	79	60	78	Weak	V Good	17	5	77	2.4	10.0	9.3	8.3	10.0	10.0	10.0	10.0	10.0	10.0	34550	34550 - VALLEY BLVD	5	5288	51347	62
5463	34550	40	VALLEY BLVD	HEALTHCARE PKWY	PALMETTO AVE	Major Highway Trk Rte	Asphalt	85	716	6762.2	63	81	60	69	Mod	Good	24	14	68	2.3	10.0	8.6	7.6	10.0	10.0	10.0	10.0	9.5	10.0	34550	34550 - VALLEY BLVD	5	5288	51347	62
5373	34550	50	VALLEY BLVD	DS@1145E PALMETTO AVE	ALDER AVE	Major Highway Trk Rte	Asphalt	85	2647	24999.9	45	78	60	56	Mod	Fair	37	15	55	2.5	9.4	8.4	7.0	10.0	9.9	10.0	10.0	9.6	9.9	34550	34550 - VALLEY BLVD	5	5288	51347	62
2803	34570	10	VALLEY FORGE CT	WEST END	W LINCOLN LOOP RD	Residential	Asphalt	39	496	2161.1	54	59	60	56	Strng	Fair	12	33	55	4.2	10.0	10.0	8.8	4.5	10.0	10.0	10.0	9.6	10.0	34570	34570 - VALLEY FORGE CT	2	920	4042	58
2804	34570	20	VALLEY FORGE CT	W LINCOLN LOOP RD	EAST END	Residential	Asphalt	40	424	1880.6	65	55	80	62	Mod	Fair	19	15	61	4.9	10.0	8.3	8.2	10.0	9.9	10.0	10.0	9.7	10.0	34570	34570 - VALLEY FORGE CT	2	920	4042	58
11383	34580	10	VALLEY OAK LN	AGAVE AVE	RIVER ASH WAY	Residential	Asphalt	40	189	840	99	90	60	96	Mod	Excellent	0	1	95	4.9	10.0	9.9	10.0	10.0	10.0	10.0	10.0	10.0	10.0	34580	34580 - VALLEY OAK LN	3	622	2765	94
11384	34580	20	VALLEY OAK LN	RIVER ASH WAY	BLUEBONNET WAY	Residential	Asphalt	40	211	937.78	100	90	60	96	Mod	Excellent	0	0	96	3.7	10.0	10.0	10.0	10.0	10.0	10.0	10.0	10.0	10.0	34580	34580 - VALLEY OAK LN	3	622	2765	94
11385	34580	30	VALLEY OAK LN	BLUEBONNET WAY	OAK MOSS AVE	Residential	Asphalt	40	222	986.67	96	87	60	93	Mod	Excellent	0	4	93	4.7	10.0	9.6	10.0	10.0	10.0	10.0	10.0	10.0	10.0	34580	34580 - VALLEY OAK LN	3	622	2765	94
4714	34590	10	VALLEYVALE DR	SPRINGROCK LN	HIDEAWAY LN	Residential	Asphalt	36	669	2676	62	62	60	62	Mod	Fair	22	15	61	4.0	10.0	8.1	7.8	10.0	10.0	10.0	10.0	10.0	10.0	34590	34590 - VALLEYVALE DR	2	1102	4408	60
4734	34590	20	VALLEYVALE DR	HIDEAWAY LN	MILLPOND RD	Residential	Asphalt	36	433	1732	60	58	60	59	Mod	Fair	21	18	59	4.4	10.0	8.1	7.9	10.0	10.0	10.0	10.0	9.6	10.0	34590	34590 - VALLEYVALE DR	2	1102	4408	60
2941	34600	10	VANCOUVER AVE	TORONTO AVE	EDMONTON DR	Residential	Asphalt	36	427	1708	70	80	60	73	Mod	Good	18	11	73	2.4	10.0	9.1	8.2	10.0	9.8	10.0	10.0	9.2	10.0	34600	34600 - VANCOUVER AVE	1	427	1708	73
3159	34610	10	VANESSA WAY	AMERICAN WAY	CURTIS AVE	Residential	Asphalt	44	180	880	94	83	60	90	Mod	Excellent	0	6	90	8.5	10.0	9.5	10.0	10.0	10.0	10.0	10.0	9.6	10.0	34610	34610 - VANESSA WAY	2	355	1716	84
6540	34610	20	VANESSA WAY	CURTIS AVE	ROCHELLE ST	Residential	Asphalt	43	175	836.11	85	66	30	78	Mod	V Good	13	1	78	8.6	10.0	9.9	8.8	10.0	9.8	10.0	10.0	10.0	10.0	34610	34610 - VANESSA WAY	2	355	1716	84
7431	34620	10	VANILLA BEAN PL	WEST END	LICORICE WAY	Residential	Asphalt	42	438	2026.7	87	68	60	80	Mod	V Good	12	2	80	4.6	10.0	9.8	8.9	10.0	10.0	10.0	10.0	10.0	10.0	34620	34620 - VANILLA BEAN PL	1	438	2027	80
4208	34630	10	VAQUERO DR	CABALLERO DR	NOPAL PL	Residential	Asphalt	36	379	1516	75	70	30	73	Mod	Good	16	9	73	3.1	10.0	9.4	8.4	10.0	9.8	10.0	10.0	9.3	10.0	34630	34630 - VAQUERO DR	1	379	1516	73
7470	34640	10	VARCELLI LN	PADUA WAY	PARMA AVE	Residential	Asphalt	40	255	1133.3	66	64	60	66	Mod	Good	21	13	65	3.7	10.0	8.4	8.1	10.0	9.6	10.0	10.0	10.0	10.0	34640	34640 - VARCELLI LN	1	255	1133	65
7467	34650	10	VASTO CT	RIMINI LN	SOUTH END	Residential	Asphalt	43	264	1270.6	63	55	60	60	Mod	Fair	23	14	59	4.8	10.0	8.5	7.9	10.0	9.5	10.0	10.0	9.6	10.0	34650	34650 - VASTO CT	1	264	1271	59
11540	34660	10	VENETO DR	CYPRESS AVE	TURLEY WAY	Residential	Asphalt	34	220	831.11	87	68	60	81	Mod	V Good	8	1	80	4.6	10.0	9.9	9.2	10.0	10.0	10.0	10.0	10.0	10.0	34660	34660 - VENETO DR	4	2651	10015	89
11495	34660	20	VENETO DR	TURLEY WAY	NAPA VALLEY RD	Residential	Asphalt	34	858	3241.3	98	89	60	95	Mod	Excellent	0	1	94	3.3	10.0	9.9	10.0	10.0	10.0	10.0	10.0	10.0	10.0	34660	34660 - VENETO DR	4	2651	10015	89
11496	34660	30	VENETO DR	NAPA VALLEY RD	MONTELENA RD	Residential	Asphalt	34	667	2519.8	87	68	60	81	Mod	V Good	11	2	80	3.9	10.0	9.8	8.9	10.0	10.0	10.0	10.0	10.0	10.0	34660	34660 - VENETO DR	4	2651	10015	89
11497	34660	40	VENETO DR	MONTELENA RD	SIERRA AVE	Residential	Asphalt	34	906	3422.7	98	89	60	95	Mod	Excellent	0	2	94	3.7	10.0	9.7	10.0	10.0	10.0	10.0	10.0	10.0	10.0	34660	34660 - VENETO DR	4	2651	10015	89
2779	34670	10	VENICE CT	SANTA MARIA DR	EAST END	Residential	Asphalt	49	115	628.94	52	24	60	43	Strng	Poor	21	16	42	11.6	10.0	8.0	8.0	10.0	9.8	10.0	10.0	10.0	10.0	34670	34670 - VENICE CT	1	115	629	42
5676	34680	10	VENTANA DR	NW END	ALTA VISTA WAY	Residential	Asphalt	41	292	1346.4	89	70	60	83	Mod	V Good	10	1	82	3.2	10.0	9.9	9.0	10.0	10.0	10.0	10.0	10.0	10.0	34680	34680 - VENTANA DR	2	1083	4862	86
2604	34680	20	VENTANA DR	ALTA VISTA WAY	DIAMOND LN	Residential	Asphalt	40	791	3515.6	88	90	60	89	Mod	Excellent	12	0	88	1.8	10.0	10.0	9.3	10.0	10.0	10.0	10.0	9.5	10.0	34680	34680 - VENTANA DR	2	1083	4862	86
3271	34690	10	VENTANA PL	NORTH END	AUGUSTA DR	Residential	Asphalt	60	83	551.31	73	51	60	66	Mod	Good	23	4	65	11.4	10.0	9.5	7.8	10.0	9.8	10.0	10.0	10.0	10.0	34690	34690 - VENTANA PL	1	83	551	65
6574	34700	10	VERBENA RD	POPLAR AVE	LEATHERLEAF RD	Residential	Asphalt	36	146	584	67	41	30	58	Strng	Fair	14	19	57	7.7	10.0	7.6	8.6	10.0	10.0	10.0	10.0	10.0	10.0	34700	34700 - VERBENA RD	1	146	584	57
5884	34710	10	VERDUGO PL	NORTH END	SAN SIMEON WAY	Residential	Asphalt	39	606	2612	99	90	60	96	Mod	Excellent	0	1	95	4.0	10.0	9.8	10.0	10.0	10.0	10.0	10.0	10.0	10.0	34710	34710 - VERDUGO PL	1	606	2612	95
2158	34720	10	VERONA DR	TERRACINA LN	CARRERA DR	Residential	Asphalt	36	198	792	64	35	60	54	Mod	Marginal	23	13	53	8.9	10.0	8.3	7.7	10.0	9.9	10.0	10.0	10.0	10.0	34720	34720 - VERONA DR	2	847	3388	63
2159	34720	20	VERONA DR	CARRERA DR	RIVIERA LN	Residential	Asphalt	36	649	2596	62	76	60	67	Mod	Good	21	17	66	2.6	10.0	8.3	8.0	10.0	9.8	10.0	10.0	9.4	10.0	34720	34720 - VERONA DR	2	847	3388	63
7541	34730	10	VESTA WAY	WIBERT DR	CASA GRANDE DR	Residential	Asphalt	30	200	666.67	98	89	60	95	Mod	Excellent	2	0	95	9.6	10.0	10.0	10.0	10.0	10.0	10.0	10.0	10.0	10.0	34730	34730 - VESTA WAY	1	200	667	95
11230	34740	10	VESTA WAY	CASA GRANDE DR	PARKSIDE WAY	Collector	Asphalt	45	315	1575	19	40	60	26	Mod	V Poor	59	22	25	7.4	10.0	7.2	4.3	10.0	9.6	10.0	10.0	10.0	10.0	34740	34740 - VESTA WAY	1	315	1575	25
2222	34760	10	VIA DE ANZA	VIA LARGA	EAST END	Residential	Asphalt	42	674	3139.6	84	76	60	81	Mod	V Good	11	5	81	2.6	10.0	9.9	8.9	10.0	10.0	10.0	10.0	9.2	10.0	34760	34760 - VIA DE ANZA	1	674	3140	81
1731	34780	10	VIA LARGA	JURUPA AVE	EL AGUA DR	Collector	Asphalt	55	330	2016.7	97	87	60	94	Mod	Excellent	3	0	93	4.4	10.0	10.0	9.7	10.0	10.0	10.0	10.0	10.0	10.0	34780	34780 - VIA LARGA	5	1543	7408	82
2221	34780	20	VIA LARGA	EL AGUA DR	VIA DE ANZA	Collector	Asphalt	40	582	2586.7	74	85	60	78	Weak	V Good	18	7	77	2.1	10.0	9.6	8.2	10.0	10.0	10.0	10.0	9.2	10.0	34780					

City of Fontana, CA
Street Inventory and Condition Summary - Sorted by Street Name



GISID	Street Number	Block Number	On Street	From Street	To Street	FunCL	Pavetype	Pavement Width (ft)	Pavement Length (ft)	Pavement Area (yd2)	Condition Summary					Condition Details										Project Summary																	
											Surface Distress Index (SDI)	Roughness Index (RI)	Structural Index (SI)	Pavement Cndtm Index (PCI)	Strength Rating	Condition Rating	Load Assoc Distress Deducts (LADD)	Non-Load Distress Deducts (NLAD)	Current Segment PCI (CPC)	Segment IRI (mm/m)	Deflection Results	Rutting (ACP Only)	L&T Cracking / Linear Crk	Alligator Cracking	Divided Slab / Blow Up	Map Crk / Crnr Brk / D Crk	Edge Cracking	Joint Spall / Joint Sealant	Distortions / Faulting	Bleeding / Polished Agg	Raveling / Scaling / CAL	Patches / Potholes	Project ID	Project Description	Project Block Count	Project Length (ft)	Project Area (yd2)	Project Current PCI					
1017	35410	40	WABASH AVE	BLANCHARD AVE	KAISER AVE	Residential	Asphalt	36	263	1052	34	73	60	47	Mod	Marginal	36	29	46	2.9	10.0	10.0	6.5	4.8	9.8	10.0	10.0	10.0	10.0	10.0	10.0	10.0	10.0	10.0	10.0	10.0	35410	35410 - WABASH AVE	5	1320	5251	45	
1018	35410	50	WABASH AVE	KAISER AVE	PALMETTO AVE	Residential	Asphalt	35	265	1030.6	53	61	60	56	Strng	Fair	19	27	55	4.1	10.0	10.0	8.6	5.1	10.0	10.0	10.0	10.0	10.0	10.0	10.0	10.0	10.0	10.0	10.0	10.0	35410	35410 - WABASH AVE	5	1320	5251	45	
3759	35420	10	WABASH AVE	WEST END	PALO VERDE AVE	Residential	Asphalt	41	284	1289.7	55	66	60	59	Strng	Fair	15	30	58	3.5	10.0	10.0	8.6	4.6	9.8	10.0	10.0	10.0	10.0	10.0	10.0	10.0	10.0	10.0	10.0	35420	35420 - WABASH AVE	4	1095	4505	49		
2616	35420	20	WABASH AVE	PALO VERDE AVE	ENCINA AVE	Residential	Asphalt	36	283	1132	35	67	80	46	Mod	Marginal	42	23	45	3.4	10.0	7.7	5.9	10.0	9.8	10.0	10.0	9.2	10.0	10.0	10.0	10.0	10.0	10.0	10.0	35420	35420 - WABASH AVE	4	1095	4505	49		
1019	35420	30	WABASH AVE	ENCINA AVE	ANDRESS CT	Residential	Asphalt	35	258	1003.3	40	83	80	54	Mod	Marginal	31	28	53	2.2	10.0	10.0	7.0	4.8	9.8	10.0	10.0	10.0	10.0	10.0	10.0	10.0	10.0	10.0	10.0	35420	35420 - WABASH AVE	4	1095	4505	49		
2624	35420	40	WABASH AVE	ANDRESS CT	TAMARIND AVE	Residential	Asphalt	36	270	1080	39	34	60	38	Strng	Poor	30	31	37	8.7	10.0	10.0	7.3	5.3	9.7	10.0	10.0	9.1	9.8	10.0	10.0	10.0	10.0	10.0	10.0	35420	35420 - WABASH AVE	4	1095	4505	49		
2625	35430	10	WABASH AVE	TAMARIND AVE	NELSON AVE	Residential	Asphalt	36	263	1052	36	61	80	44	Mod	Poor	45	19	44	4.0	10.0	7.6	5.7	10.0	9.6	10.0	10.0	10.0	10.0	10.0	10.0	10.0	10.0	10.0	10.0	35430	35430 - WABASH AVE	4	1322	5228	42		
2626	35430	20	WABASH AVE	NELSON AVE	TANGELO AVE	Residential	Asphalt	35	257	999.44	30	79	60	46	Mod	Marginal	46	24	45	2.4	10.0	7.0	5.6	10.0	9.7	10.0	10.0	10.0	10.0	10.0	10.0	10.0	10.0	10.0	10.0	10.0	35430	35430 - WABASH AVE	4	1322	5228	42	
2627	35430	30	WABASH AVE	TANGELO AVE	BOXWOOD AVE	Residential	Asphalt	36	524	2096	35	64	60	45	Mod	Poor	38	25	44	3.7	10.0	7.7	6.5	9.5	9.8	10.0	10.0	9.3	9.7	10.0	10.0	10.0	10.0	10.0	10.0	10.0	35430	35430 - WABASH AVE	4	1322	5228	42	
2628	35430	40	WABASH AVE	BOXWOOD AVE	ALDER AVE	Residential	Asphalt	35	278	1081.1	36	41	60	38	Mod	Poor	43	21	37	7.1	10.0	8.2	6.4	10.0	9.8	10.0	10.0	8.7	9.2	10.0	10.0	10.0	10.0	10.0	10.0	10.0	35430	35430 - WABASH AVE	4	1322	5228	42	
5583	35440	10	WAGON WAY	RODEO WAY	SHETLAND LN	Residential	Asphalt	34	443	1673.6	67	68	80	81	Mod	V Good	12	1	80	10.6	10.0	9.9	8.8	10.0	9.9	10.0	10.0	10.0	10.0	10.0	10.0	10.0	10.0	10.0	10.0	10.0	35440	35440 - WAGON WAY	1	443	1674	80	
1866	35450	10	WAKE CT	NE END	DEL NORTE ST	Residential	Asphalt	40	410	1813.3	71	56	60	66	Mod	Good	16	11	65	4.7	10.0	9.1	8.4	10.0	10.0	10.0	10.0	9.3	10.0	10.0	10.0	10.0	10.0	10.0	10.0	10.0	35450	35450 - WAKE CT	1	410	1813	65	
6181	35460	10	WALMAC AVE	VALLEY BLVD	SOUTH END	Residential	Asphalt	47	660	3446.7	59	45	60	55	Mod	Marginal	24	15	54	6.4	10.0	8.6	7.7	10.0	9.7	10.0	10.0	9.2	10.0	10.0	10.0	10.0	10.0	10.0	10.0	10.0	35460	35460 - WALMAC AVE	1	660	3447	54	
2714	35470	10	WALMAC PL	WOODBIDGE DR	REDROCK CT	Residential	Asphalt	36	463	1852	27	77	60	44	Weak	Poor	56	17	43	2.6	10.0	8.2	4.6	10.0	9.7	10.0	10.0	9.4	10.0	10.0	10.0	10.0	10.0	10.0	10.0	10.0	35470	35470 - WALMAC PL	2	649	2596	45	
2715	35470	20	WALMAC PL	REDROCK CT	LIVE OAK AVE	Residential	Asphalt	36	186	744	52	50	60	52	Mod	Marginal	33	15	51	5.6	10.0	8.2	6.8	10.0	9.7	10.0	10.0	10.0	10.0	10.0	10.0	10.0	10.0	10.0	10.0	10.0	10.0	35470	35470 - WALMAC PL	2	649	2596	45
3516	35490	10	WALNUT AVE	CHERRY AVE	MINNESOTA WAY	Collector	Asphalt	36	1442	5768	83	82	60	83	Mod	V Good	3	12	82	2.2	10.0	9.4	9.7	10.0	10.0	10.0	10.0	8.6	10.0	10.0	10.0	10.0	10.0	10.0	10.0	10.0	35490	35490 - WALNUT AVE	2	2646	11520	85	
3544	35490	20	WALNUT AVE	MINNESOTA WAY	SAN SEVAINE RD	Collector	Asphalt	43	1204	5752.4	89	88	60	89	Mod	Excellent	1	8	88	1.9	9.9	9.9	10.0	10.0	10.0	10.0	10.0	8.6	10.0	10.0	10.0	10.0	10.0	10.0	10.0	10.0	35490	35490 - WALNUT AVE	2	2646	11520	85	
3551	35500	10	WALNUT AVE	SAN SEVAINE RD	HEMLOCK AVE	Collector	Asphalt	49	1538	8373.6	93	82	60	89	Mod	Excellent	7	0	88	2.2	9.6	10.0	9.7	10.0	10.0	10.0	10.0	10.0	10.0	10.0	10.0	10.0	10.0	10.0	10.0	10.0	35500	35500 - WALNUT AVE	1	1538	8374	88	
3087	35510	10	WALNUT AVE	HEMLOCK AVE	EARP WAY	Collector	Asphalt	50	872	4844.4	94	82	60	90	Mod	Excellent	3	3	89	2.7	10.0	10.0	9.7	10.0	10.0	10.0	10.0	9.4	10.0	10.0	10.0	10.0	10.0	10.0	10.0	10.0	10.0	35510	35510 - WALNUT AVE	2	1322	7294	88
3088	35510	20	WALNUT AVE	EARP WAY	WALNUT ST	Collector	Asphalt	49	450	2450	91	74	60	86	Mod	Excellent	0	8	85	3.6	10.0	9.8	10.0	10.0	10.0	10.0	10.0	8.8	10.0	10.0	10.0	10.0	10.0	10.0	10.0	10.0	35510	35510 - WALNUT AVE	2	1322	7294	88	
7350	35520	10	WALNUT AVE	HELEN WAY	ALMERIA AVE	Collector	Asphalt	49	974	5302.9	37	69	60	48	Mod	Marginal	40	23	46	3.2	10.0	8.2	6.1	10.0	9.8	10.0	10.0	8.4	10.0	10.0	10.0	10.0	10.0	10.0	10.0	10.0	35520	35520 - WALNUT AVE	1	974	5303	46	
7348	35530	10	WALNUT AVE	ALMERIA AVE	CATAWBA AVE	Collector	Asphalt	49	394	2145.1	36	63	30	45	Mod	Poor	45	19	44	3.8	10.0	8.2	5.6	10.0	9.8	10.0	10.0	9.2	10.0	10.0	10.0	10.0	10.0	10.0	10.0	10.0	35530	35530 - WALNUT AVE	4	1953	10486	53	
7349	35530	20	WALNUT AVE	CATAWBA AVE	TAHOE WAY	Collector	Asphalt	40	367	1631.1	45	75	60	55	Mod	Marginal	22	33	54	2.7	10.0	10.0	7.9	4.8	9.8	10.0	10.0	9.2	10.0	10.0	10.0	10.0	10.0	10.0	10.0	10.0	10.0	35530	35530 - WALNUT AVE	4	1953	10486	53
6361	35530	30	WALNUT AVE	TAHOE WAY	CLEAR LAKE WAY	Collector	Asphalt	48	557	2970.7	51	72	60	58	Mod	Fair	35	14	57	3.0	10.0	8.2	6.6	10.0	10.0	10.0	10.0	10.0	10.0	10.0	10.0	10.0	10.0	10.0	10.0	10.0	10.0	35530	35530 - WALNUT AVE	4	1953	10486	53
7351	35530	40	WALNUT AVE	CLEAR LAKE WAY	CITRUS AVE	Collector	Asphalt	53	635	3739.4	48	69	60	55	Strng	Fair	19	33	54	3.3	10.0	10.0	8.2	4.7	9.9	10.0	10.0	9.3	10.0	10.0	10.0	10.0	10.0	10.0	10.0	10.0	10.0	35530	35530 - WALNUT AVE	4	1953	10486	53
2905	35550	10	WALNUT AVE	MANGO AVE	GINGER CT	Residential	Asphalt	39	189	819	52	45	60	50	Strng	Marginal	15	33	49	6.5	10.0	10.0	8.5	4.9	10.0	10.0	10.0	9.2	10.0	10.0	10.0	10.0	10.0	10.0	10.0	10.0	10.0	35550	35550 - WALNUT AVE	3	671	2962	49
1160	35550	20	WALNUT AVE	GINGER CT	KEMPSTER CT	Residential	Asphalt	40	251	1115.6	43	73	60	53	Mod	Marginal	27	29	52	2.9	10.0	10.0	7.4	4.6	9.7	10.0	10.0	10.0	10.0	10.0	10.0	10.0	10.0	10.0	10.0	10.0	10.0	35550	35550 - WALNUT AVE	3	671	2962	49
1159	35550	30	WALNUT AVE	KEMPSTER CT	BLANCHARD AVE	Residential	Asphalt	40	231	1026.7	43	51	60	46	Strng	Marginal	26	30	54	5.4	10.0	10.0	7.5	4.6	9.7	10.0	10.0	10.0	10.0	10.0	10.0	10.0	10.0	10.0	10.0	10.0	10.0	35550	35550 - WALNUT AVE	3	671	2962	49
1911	35560	10	WALNUT AVE	BLANCHARD AVE	EAST END	Residential	Asphalt	39	542	2345.5	39	65	60	47	Mod	Marginal	45	17	46	3.6	10.0	7.9	6.9	10.0	9.8	10.0	10.0	10.0	8.3	10.0	10.0	10.0	10.0	10.0	10.0	10.0	10.0	35560	35560 - WALNUT AVE	1	542	2346	46
3483	35570	10	WALNUT CT	WEST END	ACACIA AVE	Residential	Asphalt	40	351	1544.5	39	76	60	51	Mod	Marginal	39	21	50	2.7	10.0	7.7	6.9	10.0	9.9	10.0	10.0	9.5	9.0	10.0	10.0	10.0	10.0	10.0	10.0	10.0	10.0	35570	35570 - WALNUT CT	2	542	2467	48
1127	35570	20	WALNUT CT	ACACIA AVE	EAST END	Residential	Asphalt	43	191	921.62	39	55	30	44	Mod	Poor	46	15	43	4.8	10.0	8.1	7.1	10.0	9.8	10.0	10.0	10.0	8.1	10.0	10.0	10.0	10.0	10.0	10.0	10.0	10.0	35570	35570 - WALNUT CT	2	542	2467	48
6385	35580	10	WALNUT GROVE AVE	MANGO AVE	PACIFICA AVE	Residential	Asphalt	39	158	684.67	47	38	30	44	Strng	Poor	22	30	43	7.7	10.0	10.0	7.8	4.6	10.0	10.0	10.0	10.0	10.0	10.0	10.0	10.0	10.0	10.0	10.0	10.0	35580	35580 - WALNUT GROVE AVE	1	158			

City of Fontana, CA
Street Inventory and Condition Summary - Sorted by Street Name



GISID	Street Number	Block Number	On Street	From Street	To Street	FunCL	Pavetype	Pavement Width (ft)	Pavement Length (ft)	Pavement Area (yd2)	Condition Summary										Condition Details										Project Summary				
											Surface Distress Index (SDI)	Roughness Index (RI)	Structural Index (SI)	Pavement Cndtm Index (PCI)	Strength Rating	Condition Rating	Load Assoc Distress Deducts (LADD)	Non-Load Distress Deducts (NLAD)	Current Segment PCI (CPC)	Segment IRI (mm/m)	Deflection Results	Rutting (ACP Only)	L&T Cracking / Linear Crk	Alligator Cracking	Divided Slab / Blow Up	Map Crk / Crnr Brk / D Crk	Edge Cracking	Joint Spall / Joint Sealant	Distortions / Faulting	Bleeding / Polished Agg	Raveling / Scaling / CAL	Patches / Potholes	Project ID	Project Description	Project Block Count
4268	35840	30	WEeping Willow Ln	OLIVEDALE DR	ALMOND DR	Residential	Asphalt	35	480	1866.7	55	79	60	63	Mod	Fair	28	16	62	2.4	10.0	8.6	7.3	10.0	9.7	10.0	10.0	9.2	10.0	35840	35840 - WEeping Willow Ln	4	2129	8612	59
5058	35840	40	WEeping Willow Ln	ALMOND DR	KENWOOD DR	Residential	Asphalt	35	297	1155	54	39	60	49	Mod	Marginal	28	18	48	7.7	10.0	8.2	7.5	10.0	9.7	10.0	9.3	9.8	35840	35840 - WEeping Willow Ln	4	2129	8612	59	
2366	35850	10	WEeping Willow Ln	REDWOOD DR	OCOTILLO DR	Residential	Asphalt	36	805	3220	47	69	60	54	Strng	Marginal	20	33	53	3.2	10.0	10.0	8.1	4.8	9.8	10.0	10.0	9.3	10.0	35850	35850 - WEeping Willow Ln	4	1746	6984	46
2367	35850	20	WEeping Willow Ln	OCOTILLO DR	CANYON CREST DR	Residential	Asphalt	36	161	644	24	35	60	28	Mod	V Poor	60	16	27	8.5	10.0	8.0	4.1	10.0	9.7	10.0	10.0	10.0	35850	35850 - WEeping Willow Ln	4	1746	6984	46	
2700	35850	30	WEeping Willow Ln	CANYON CREST DR	MAPLE LEAF LN	Residential	Asphalt	36	561	2244	48	42	60	46	Strng	Marginal	22	30	45	6.9	10.0	10.0	8.0	4.5	9.7	10.0	10.0	10.0	35850	35850 - WEeping Willow Ln	4	1746	6984	46	
5239	35850	40	WEeping Willow Ln	MAPLE LEAF LN	WEeping Willow Ln	Residential	Asphalt	36	219	876	24	68	60	38	Weak	Poor	61	15	37	3.3	10.0	8.1	4.8	10.0	9.7	10.0	10.0	9.1	35850	35850 - WEeping Willow Ln	4	1746	6984	46	
5238	35860	10	WEeping Willow Ln	WOODCREST DR	WEeping Willow Ln	Residential	Asphalt	35	848	3297.8	5.5	62	60	24	Weak	V Poor	77	17	23	3.9	10.0	8.4	2.4	10.0	9.7	10.0	10.0	9.3	10.0	35860	35860 - WEeping Willow Ln	1	848	3298	23
11437	35870	10	WELLSTONE WAY	WELLSTONE ST	LARKSTONE ST	Residential	Asphalt	35	343	1333.9	85	66	60	79	Mod	V Good	10	5	78	4.8	10.0	9.4	9.1	10.0	9.8	10.0	10.0	10.0	35870	35870 - WELLSTONE WAY	1	343	1334	78	
6732	35880	10	WEST PARK WAY	PARKHOUSE DR	SOUTH PARK LN	Residential	Asphalt	40	391	1737.8	61	60	60	61	Mod	Fair	27	12	60	4.2	10.0	8.5	7.5	10.0	9.5	10.0	10.0	10.0	35880	35880 - WEST PARK WAY	1	391	1738	60	
6066	35890	10	WESTFORK LN	LA SARRE DR	BROOKSIDE AVE	Residential	Asphalt	40	291	1293.3	96	86	60	92	Mod	Excellent	3	1	92	2.7	10.0	9.9	9.7	10.0	10.0	10.0	10.0	10.0	35890	35890 - WESTFORK LN	2	581	2582	91	
6067	35890	20	WESTFORK LN	BROOKSIDE AVE	THORNBERRY WAY	Residential	Asphalt	40	290	1288.9	95	85	60	92	Mod	Excellent	0	5	91	6.5	10.0	9.4	10.0	10.0	10.0	10.0	10.0	10.0	35890	35890 - WESTFORK LN	2	581	2582	91	
2467	35900	10	WESTGATE DR	REVERE WAY	ARLINGTON ST	Residential	Asphalt	35	356	1384.4	100	90	60	96	Mod	Excellent	0	0	96	5.0	10.0	10.0	10.0	10.0	10.0	10.0	10.0	10.0	35900	35900 - WESTGATE DR	2	550	2246	93	
7013	35900	20	WESTGATE DR	ARLINGTON ST	SAN SEVAINE RD	Residential	Asphalt	40	194	862.22	94	82	60	90	Mod	Excellent	0	6	90	8.6	10.0	9.3	10.0	10.0	10.0	10.0	10.0	10.0	35900	35900 - WESTGATE DR	2	550	2246	93	
2498	35910	10	WESTGATE DR	SAN SEVAINE RD	CENTERSTONE WAY	Residential	Asphalt	40	191	848.89	100	90	60	97	Mod	Excellent	0	0	96	5.8	10.0	10.0	10.0	10.0	10.0	10.0	10.0	10.0	35910	35910 - WESTGATE DR	4	1128	5013	95	
2495	35910	20	WESTGATE DR	CENTERSTONE WAY	ROCKFORD CT	Residential	Asphalt	40	304	1351.1	100	91	60	97	Mod	Excellent	0	0	96	1.7	10.0	10.0	10.0	10.0	10.0	10.0	10.0	10.0	35910	35910 - WESTGATE DR	4	1128	5013	95	
2497	35910	30	WESTGATE DR	ROCKFORD CT	CAMDEN CT	Residential	Asphalt	40	324	1440	100	95	60	98	Mod	Excellent	0	0	97	1.5	10.0	10.0	10.0	10.0	10.0	10.0	10.0	10.0	35910	35910 - WESTGATE DR	4	1128	5013	95	
2496	35910	40	WESTGATE DR	CAMDEN CT	WINDERMERE WAY	Residential	Asphalt	40	309	1373.3	95	85	60	92	Mod	Excellent	1	4	91	2.6	10.0	9.5	10.0	10.0	9.8	10.0	10.0	10.0	35910	35910 - WESTGATE DR	4	1128	5013	95	
6363	35920	10	WESTMOOR PL	CYPRESS AVE	MIRABELLE WAY	Residential	Asphalt	39	325	1408.3	87	68	60	91	Mod	V Good	12	1	81	4.5	10.0	9.9	8.8	10.0	10.0	10.0	10.0	10.0	35920	35920 - WESTMOOR PL	2	604	2683	86	
6364	35920	20	WESTMOOR PL	MIRABELLE WAY	EAST END	Residential	Asphalt	41	279	1275.4	96	86	60	93	Mod	Excellent	0	4	92	2.9	10.0	9.5	10.0	10.0	10.0	10.0	10.0	10.0	35920	35920 - WESTMOOR PL	2	604	2683	86	
1562	35940	10	WESTWARD DR	COUNTRYSIDE DR	PONDEROSA DR	Residential	Asphalt	35	681	2648.3	35	66	60	46	Mod	Marginal	44	20	44	3.5	10.0	7.8	5.7	10.0	9.7	10.0	9.6	10.0	35940	35940 - WESTWARD DR	1	681	2648	44	
4292	35950	10	WESTWARD DR	DRIFTWOOD DR	HOMEWOOD DR	Residential	Asphalt	35	284	1104.4	36	30	60	34	Strng	V Poor	39	14	33	9.7	10.0	8.2	6.2	10.0	9.7	10.0	10.0	10.0	35950	35950 - WESTWARD DR	1	284	1104	33	
6966	35960	10	WESTWARD DR	OAK KNOLL CT	TEAK LN	Residential	Asphalt	35	339	1318.3	48	42	60	46	Mod	Marginal	33	19	45	7.0	10.0	8.0	6.9	10.0	9.6	10.0	9.5	10.0	35960	35960 - WESTWARD DR	1	339	1318	45	
2383	35970	10	WESTWARD DR	SHERWOOD CT	OCOTILLO DR	Residential	Asphalt	35	471	1831.7	42	67	60	50	Mod	Marginal	31	27	49	3.4	10.0	8.2	7.0	8.5	9.7	10.0	9.3	10.0	35970	35970 - WESTWARD DR	1	471	1832	49	
3394	35980	10	WESTWIND AVE	NORTHWIND AVE	SOUTHWIND AVE	Residential	Asphalt	36	276	1104	87	87	60	87	Mod	Excellent	10	4	86	1.9	10.0	9.5	9.1	10.0	10.0	10.0	10.0	10.0	35980	35980 - WESTWIND AVE	2	552	2208	86	
3396	35980	20	WESTWIND AVE	SOUTHWIND AVE	EASTWIND AVE	Residential	Asphalt	36	276	1104	88	85	60	87	Mod	Excellent	10	2	86	2.0	10.0	9.7	9.0	10.0	10.0	10.0	10.0	10.0	35980	35980 - WESTWIND AVE	2	552	2208	86	
3498	35990	10	WHATLEY AVE	KEMPSTER AVE	KAISER AVE	Residential	Asphalt	40	609	2706.7	50	65	60	55	Mod	Marginal	33	17	54	3.7	10.0	7.9	7.4	10.0	9.8	10.0	10.0	9.2	35990	35990 - WHATLEY AVE	1	609	2707	54	
2053	36000	10	WHEELER AVE	NORTH END	NATHAN SIMON DR	Residential	Asphalt	40	981	4360	100	90	60	97	Mod	Excellent	0	0	96	3.7	10.0	10.0	10.0	10.0	10.0	10.0	10.0	10.0	36000	36000 - WHEELER AVE	1	981	4360	96	
7048	36010	10	WHEELER AVE	ARROW BLVD	VALENCIA AVE	Residential	Asphalt	50	669	3716.7	61	61	60	61	Mod	Fair	24	15	60	4.0	10.0	8.2	7.7	10.0	9.9	10.0	10.0	10.0	36010	36010 - WHEELER AVE	2	1280	7111	58	
3902	36010	20	WHEELER AVE	VALENCIA AVE	ORANGE WAY	Residential	Asphalt	50	611	3394.4	54	61	60	57	Mod	Fair	26	20	56	4.1	10.0	7.6	7.5	10.0	9.8	10.0	10.0	10.0	36010	36010 - WHEELER AVE	2	1280	7111	58	
3890	36020	10	WHEELER AVE	CERES AVE	MERRILL AVE	Residential	Asphalt	30	770	2566.7	29	49	60	36	Strng	Poor	39	25	35	5.7	10.0	8.0	7.1	10.0	9.7	10.0	8.5	8.9	36020	36020 - WHEELER AVE	1	770	2567	35	
3469	36030	10	WHEELER CT	NORTH END	FARWELL ST	Residential	Asphalt	45	171	846.69	53	48	60	51	Mod	Marginal	24	23	50	5.9	10.0	10.0	8.6	5.8	9.8	10.0	10.0	8.9	36030	36030 - WHEELER CT	2	409	1773	50	
1129	36030	20	WHEELER CT	FARWELL ST	LOS CEDROS AVE	Residential	Asphalt	35	238	925.56	45	60	60	50	Mod	Marginal	34	21	49	4.2	10.0	10.0	7.8	6.2	9.7	10.0	10.0	8.6	36030	36030 - WHEELER CT	2	409	1773	50	
1128	36040	10	WHEELER CT	LURELANE ST	SOUTH END	Residential	Asphalt	39	439	1925.5	36	67	60	46	Mod	Marginal	39	26	45	3.4	10.0	10.0	7.0	5.3	9.8	10.0	10.0	9.1	36040	36040 - WHEELER CT	1	439	1925	45	
3514	36050	10	WHEELER CT	NORTH END	MICALLEF ST	Residential	Asphalt	43	193	923.52	75	54	60	68	Mod	Good	12	13	67	7.9	10.0	8.8	8.8	10.0	10.0	10.0	9.3	10.0	36050	36050 - WHEELER CT	1	193	924	67	
4530	36060	10	WHEELER CT	NORTH END	RANDALL AVE	Residential	Asphalt	38	517	2204.5	36	57	60	43	Mod	Poor	39	23	42	4.5	10.0	7.6	6.2	10.0	9.7	10.0	9.4	10.0	36060	36060 - WHEELER CT	1	517	2205	42	
4041	36070	10	WHIPPLE ST	TYLER LN	LAS PALMAS DR	Residential	Asphalt	40	567	2520	85	74	60	82	Mod	V Good	11	4	81	2.8	10.0	9.7	8.9	10.0	10.0	10.0	9.8	10.0	36070	36070 - WHIPPLE ST	2	754	3476	81	
1987	36070	20	WHIPPLE ST	LAS PALMAS DR	EAST END	Residential	Asphalt	46	187	956.43	88	69	60	82	Mod	V Good	10	3	81	4.7	10.0	9.9	9.0	10.0	10.0	10.0	9.7	10.0	36070	36070 - WHIPPLE ST	2	754	3476	81	
5852	36080	10	WHIRLWIND LN	BLACKWOLF WAY	LONG COVE DR	Residential	Asphalt	40	255	1133.3	82	63	60	75	Mod	V Good	14	5	75	8.7	10.0	9.4	8.7	10.0	10.0	10.0	10.0	10.0	36080	36080 - WHIRLWIND LN	1	255	1133	75	
10560	36090	10	WHITE ALDER LN	SUNBIRD WAY	SABINA LN	Residential	Asphalt	39	122	528.67	98	89	60	95	Mod	Excellent	0	2	94	3.4	10.0	9.7	10.0	10.0	10.0	10.0	10.0	10.0	36090	36090 - WHITE ALDER LN	2	379	1528	93	
10664	36090	20	WHITE ALDER LN	SABINA LN	MORNING DEW LN	Residential	Asphalt	35	257	999.44	97	87	60	94	Mod	Excellent	3	0	93	4.2	10.0	10.0	9.7	10.0	10.0	10.0	10.0	10.0	36090	36090 - WHITE ALDER LN	2	379	1528	93	
6164	36100	10	WHITE ASH LN																																

City of Fontana, CA
Street Inventory and Condition Summary - Sorted by Street Name



GISID	Street Number	Block Number	On Street	From Street	To Street	FunCL	Pavetype	Pavement Width (ft)	Pavement Length (ft)	Pavement Area (yd2)	Condition Summary										Condition Details										Project Summary				
											Surface Distress Index (SDI)	Roughness Index (RI)	Structural Index (SI)	Pavement Cndtm Index (PCI)	Strength Rating	Condition Rating	Load Assoc Distress Deducts (LADD)	Non-Load Distress Deducts (NLAD)	Current Segment PCI (CPC)	Segment IRI (mm/m)	Deflection Results	Rutting (ACP Only)	L&T Cracking / Linear Crk	Alligator Cracking	Divided Slab / Blow Up	Map Crk / Crnr Brk / D Crk	Edge Cracking	Joint Spall / Joint Sealant	Distortions / Faulting	Bleeding / Polished Agg	Raveling / Scaling / CAL	Patches / Potholes	Project ID	Project Description	Project Block Count
1088	36240	20	WHITNEY ST	AMANDA ST	LASSEN ST	Residential	Asphalt	36	259	1036	55	88	60	66	Mod	Good	10	35	65	1.9	10.0	10.0	9.1	4.4	9.8	10.0	10.0	9.3	10.0	36240	36240 - WHITNEY ST	3	526	2223	57
1089	36240	30	WHITNEY ST	LASSEN ST	SOUTH END	Residential	Asphalt	50	90	498.74	55	62	60	57	Strng	Fair	15	30	56	4.0	10.0	10.0	8.6	4.5	9.8	10.0	10.0	10.0	36240	36240 - WHITNEY ST	3	526	2223	57	
2758	36250	10	WHITTRAM CT	CITRUS AVE	EAST END	Residential	Asphalt	39	700	3020.8	27	56	60	37	Mod	Poor	52	21	36	4.6	10.0	8.0	5.1	10.0	9.8	10.0	10.0	9.2	9.7	36250	36250 - WHITTRAM CT	1	700	3021	36
7539	36260	10	WIBERT DR	WEST END	GODINEZ DR	Residential	Asphalt	43	231	1113.2	70	75	60	71	Weak	Good	24	6	71	2.8	10.0	9.2	7.9	10.0	9.3	10.0	10.0	10.0	10.0	36260	36260 - WIBERT DR	3	1034	4644	90
7540	36260	20	WIBERT DR	GODINEZ DR	VESTA WAY	Residential	Asphalt	39	339	1469	100	90	60	97	Mod	Excellent	0	0	96	3.2	10.0	10.0	10.0	10.0	10.0	10.0	10.0	10.0	36260	36260 - WIBERT DR	3	1034	4644	90	
7542	36260	30	WIBERT DR	VESTA WAY	SAMMY HAGAR WAY	Residential	Asphalt	40	464	2062.2	100	90	60	97	Mod	Excellent	0	0	96	3.0	10.0	10.0	10.0	10.0	10.0	10.0	10.0	10.0	36260	36260 - WIBERT DR	3	1034	4644	90	
3182	36270	10	WIDGEON WAY	BRIANNE LN	WOOD DUCK ST	Residential	Asphalt	44	193	943.56	82	63	80	75	Mod	V Good	16	2	75	6.2	10.0	9.7	8.4	10.0	10.0	10.0	10.0	10.0	36270	36270 - WIDGEON WAY	1	193	944	75	
2018	36280	10	WILDERNESS WAY	SUMTER ST	CUMBERLAND PL	Residential	Asphalt	39	236	1022.7	85	73	60	81	Mod	V Good	13	3	81	2.9	10.0	9.7	8.8	10.0	9.8	10.0	10.0	10.0	36280	36280 - WILDERNESS WAY	2	490	2124	76	
2019	36280	20	WILDERNESS WAY	CUMBERLAND PL	GETTYSBURG ST	Residential	Asphalt	39	254	1100.7	78	59	80	72	Mod	Good	15	7	71	5.1	10.0	9.1	8.6	10.0	9.8	10.0	10.0	10.0	36280	36280 - WILDERNESS WAY	2	490	2124	76	
3255	36290	10	WILDLIFE CT	NORTH END	BISON LN	Residential	Asphalt	50	91	505.92	56	22	80	45	Strng	Marginal	27	17	44	12.4	10.0	8.2	7.5	10.0	9.7	10.0	10.0	9.6	10.0	36290	36290 - WILDLIFE CT	1	91	506	44
6063	36300	10	WILDWOOD LN	GLENWOOD AVE	ROADRUNNER RD	Residential	Asphalt	40	234	1040	53	20	60	42	Strng	Poor	32	15	41	13.2	10.0	8.1	7.0	10.0	9.7	10.0	10.0	10.0	36300	36300 - WILDWOOD LN	1	234	1040	41	
4586	36310	10	WILLIAMS CT	NORTH END	ATHOL ST	Residential	Asphalt	38	500	2122.9	31	61	60	41	Mod	Poor	45	23	40	4.1	10.0	7.7	5.7	10.0	9.7	10.0	10.0	9.2	10.0	36310	36310 - WILLIAMS CT	1	500	2123	40
6502	36320	10	WILLIAMS RD	GROVE PL	MONTGOMERY AVE	Residential	Asphalt	36	309	1236	76	56	60	70	Mod	Good	18	5	69	6.6	10.0	9.4	8.5	10.0	9.7	10.0	10.0	9.8	36320	36320 - WILLIAMS RD	8	1953	7797	57	
6222	36320	20	WILLIAMS RD	MONTGOMERY AVE	CUMMINGS ST	Residential	Asphalt	36	261	1044	50	54	60	51	Mod	Marginal	30	21	50	5.0	10.0	8.1	7.2	10.0	9.7	10.0	10.0	9.0	10.0	36320	36320 - WILLIAMS RD	8	1953	7797	57
5013	36320	30	WILLIAMS RD	CUMMINGS ST	CUMMINGS ST	Residential	Asphalt	36	75	300	50	62	60	54	Mod	Marginal	28	22	53	4.0	10.0	7.9	7.3	10.0	9.8	10.0	10.0	9.1	10.0	36320	36320 - WILLIAMS RD	8	1953	7797	57
2639	36320	40	WILLIAMS RD	CUMMINGS ST	SHAMROCK ST	Residential	Asphalt	36	191	764	52	71	60	59	Mod	Fair	32	15	57	3.1	10.0	8.1	6.8	10.0	9.9	10.0	10.0	10.0	36320	36320 - WILLIAMS RD	8	1953	7797	57	
2645	36320	50	WILLIAMS RD	SHAMROCK ST	EMANUELLI CT	Residential	Asphalt	35	139	540.56	52	72	60	58	Mod	Fair	34	12	57	3.0	10.0	8.5	6.7	10.0	9.8	10.0	10.0	10.0	36320	36320 - WILLIAMS RD	8	1953	7797	57	
2646	36320	60	WILLIAMS RD	EMANUELLI CT	SAN JACINTO AVE	Residential	Asphalt	36	340	1360	59	64	60	60	Mod	Fair	26	15	60	3.8	10.0	8.1	7.5	10.0	9.8	10.0	10.0	10.0	36320	36320 - WILLIAMS RD	8	1953	7797	57	
2647	36320	70	WILLIAMS RD	SAN JACINTO AVE	RAYMOND CT	Residential	Asphalt	36	325	1300	55	57	60	55	Mod	Fair	30	15	54	4.6	10.0	8.1	7.5	10.0	9.7	10.0	10.0	9.6	36320	36320 - WILLIAMS RD	8	1953	7797	57	
5732	36320	80	WILLIAMS RD	RAYMOND CT	RAMONA AVE	Residential	Asphalt	36	313	1252	62	42	60	55	Mod	Fair	27	11	54	7.1	10.0	8.7	8.1	10.0	9.8	10.0	10.0	9.1	36320	36320 - WILLIAMS RD	8	1953	7797	57	
5328	36330	10	WILLIAMS RD	FAIRVIEW DR	DS@528S FAIRVIEW DR	Residential	Asphalt	35	528	2053.3	39	50	60	43	Mod	Poor	43	16	42	5.6	10.0	8.4	6.4	10.0	9.8	10.0	10.0	9.3	9.3	36330	36330 - WILLIAMS RD	2	1169	4546	60
5327	36330	20	WILLIAMS RD	DS@528S FAIRVIEW DR	BARBEE ST	Residential	Asphalt	35	641	2492.8	83	64	60	76	Mod	V Good	12	5	76	4.1	10.0	9.8	8.8	10.0	10.0	10.0	10.0	9.3	10.0	36330	36330 - WILLIAMS RD	2	1169	4546	60
3833	36340	10	WILLIAMS RD	ARROW BLVD	ALLEY	Residential	Asphalt	34	153	578	48	70	60	55	Mod	Fair	23	29	54	3.1	10.0	10.0	7.8	4.7	9.8	10.0	10.0	10.0	36340	36340 - WILLIAMS RD	3	1109	4350	48	
3834	36340	20	WILLIAMS RD	ALLEY	VALENCIA AVE	Residential	Asphalt	36	491	1964	42	71	60	51	Mod	Marginal	29	29	50	3.0	10.0	10.0	7.2	4.6	9.7	10.0	10.0	10.0	36340	36340 - WILLIAMS RD	3	1109	4350	48	
3835	36340	30	WILLIAMS RD	VALENCIA AVE	ORANGE WAY	Residential	Asphalt	35	465	1808.3	35	67	60	46	Mod	Marginal	43	22	44	3.4	10.0	7.7	6.1	9.4	9.7	10.0	10.0	10.0	9.7	36340	36340 - WILLIAMS RD	3	1109	4350	48
2654	36350	10	WILLIAMS RD	CERES ST	MERRILL AVE	Residential	Asphalt	35	525	2041.7	33	54	80	40	Mod	Poor	41	21	39	4.9	10.0	7.9	6.0	10.0	9.7	10.0	10.0	9.2	10.0	36350	36350 - WILLIAMS RD	1	525	2042	39
6210	36360	10	WILLIAMS RD	NORTH END	GRANADA AVE	Residential	Asphalt	47	180	938.99	50	43	60	48	Mod	Marginal	35	15	46	6.7	10.0	8.1	6.6	10.0	9.7	10.0	10.0	10.0	36360	36360 - WILLIAMS RD	1	180	939	46	
4152	36370	10	WILLIAMSBURG PKWY	RIDEOUT CT	REDONDO CT	Residential	Asphalt	38	183	772.67	55	33	60	48	Strng	Marginal	14	31	47	9.1	10.0	10.0	8.7	4.5	9.8	10.0	10.0	10.0	36370	36370 - WILLIAMSBURG PKWY	3	564	2424	51	
10896	36370	20	WILLIAMSBURG PKWY	REDONDO CT	MENDOCINO CT	Residential	Asphalt	39	199	862.33	57	75	60	63	Mod	Fair	13	31	62	2.7	10.0	10.0	8.8	4.4	9.8	10.0	10.0	10.0	36370	36370 - WILLIAMSBURG PKWY	3	564	2424	51	
10895	36370	30	WILLIAMSBURG PKWY	MENDOCINO CT	E LIBERTY PKWY	Residential	Asphalt	39	182	788.67	46	38	60	43	Strng	Poor	25	30	42	7.9	10.0	10.0	8.3	5.2	9.9	9.0	10.0	9.4	10.0	36370	36370 - WILLIAMSBURG PKWY	3	564	2424	51
5142	36380	10	WILLIAMSBURG PKWY	E LINCOLN LOOP RD	E LIBERTY PKWY	Residential	Asphalt	39	691	2994.3	55	57	60	55	Strng	Fair	13	32	54	4.6	10.0	10.0	8.7	4.6	10.0	10.0	10.0	9.5	10.0	36380	36380 - WILLIAMSBURG PKWY	1	691	2994	54
2155	36390	10	WILLOW DR	TERRACINA LN	SAVONA DR	Residential	Asphalt	36	768	3072	61	58	60	60	Mod	Fair	20	19	59	4.4	10.0	8.0	8.0	10.0	10.0	10.0	10.0	9.4	10.0	36390	36390 - WILLOW DR	7	2763	11233	63
4913	36390	20	WILLOW DR	SAVONA DR	POPLAR AVE	Residential	Asphalt	35	232	902.22	62	46	60	57	Mod	Fair	22	16	56	6.2	10.0	8.4	7.8	10.0	9.9	10.0	10.0	9.6	10.0	36390	36390 - WILLOW DR	7	2763	11233	63
4912	36390	30	WILLOW DR	POPLAR AVE	ALPINE DR	Residential	Asphalt	35	144	560	68	44	60	60	Mod	Fair	19	13	59	6.6	10.0	8.4	8.2	10.0	9.7	10.0	10.0	10.0	36390	36390 - WILLOW DR	7	2763	11233	63	
2154	36390	40	WILLOW DR	ALPINE DR	CASCADA CT	Residential	Asphalt	35	628	2442.2	60	87	60	69	Mod	Good	19	21	68	1.9	10.0	7.6	8.1	10.0	10.0	10.0	10.0	9.6	10.0	36390	36390 - WILLOW DR	7	2763	11233	63
5083	36390	50	WILLOW DR	CASCADA CT	FLORENCE LN	Residential	Asphalt	36	222	888	64	90	60	73	Mod	Good	19	17	72	1.8	10.0	8.4	8.1	10.0	10.0	10.0	10.0	9.2	10.0	36390	36390 - WILLOW DR	7	2763	11233	63
6476	36390	60	WILLOW DR	FLORENCE LN	BRIARCLIFF AVE	Residential	Asphalt	36	192	768	55	66	60	58	Mod	Fair	26	16	57	3.5	10.0	8.5	7.4	10.0	10.0	10.0	10.0	9.1	10.0	36390	36390 - WILLOW DR	7	2763	11233	63
6161	36390	70	WILLOW DR	BRIARCLIFF AVE	NE END	Residential	Asphalt	41	577	2600.9	61	71	60	64	Mod	Fair	23	16	63	3.1	10.0	8.6	7.8	10.0	9.8	10.0	10.0	9.1	10.0	36390	36390 - WILLOW DR	7	2763	11233	63
6036	36400	10	WILLOW WOOD LN	DOVEHURST WAY	SERRANO AVE	Residential	Asphalt	36	283	1132	90	70	60	84	Mod	V Good	10	0	83	9.3	10.0	10.0	9.0	10.0	10.0	10.0	10.0	10.0	36400	36400 - WILLOW WOOD LN	3	1044	4488	82	
6042	36400	20	WILLOW WOOD LN	SERRANO A																															

City of Fontana, CA
Street Inventory and Condition Summary - Sorted by Street Name



GISID	Street Number	Block Number	On Street	From Street	To Street	FunCL	Pavetype	Pavement Width (ft)	Pavement Length (ft)	Pavement Area (yd2)	Condition Summary										Condition Details										Project Summary				
											Surface Distress Index (SDI)	Roughness Index (RI)	Structural Index (SI)	Pavement Cndtm Index (PCI)	Strength Rating	Condition Rating	Load Assoc Distress Deducts (LADD)	Non-Load Distress Deducts (NLAD)	Current Segment PCI (CPC)	Segment IRI (mm/m)	Deflection Results	Rutting (ACP Only)	L&T Cracking / Linear Crk	Alligator Cracking	Divided Slab / Blow Up	Map Crk / Crnr Brk / D Crk	Edge Cracking	Joint Spall / Joint Sealant	Distortions / Faulting	Bleeding / Polished Agg	Raveling / Scaling / CAL	Patches / Potholes	Project ID	Project Description	Project Block Count
4329	36790	40	WOODLAND DR	OCOTILLO DR	ROCKRIDGE DR	Residential	Asphalt	36	215	860	26	76	60	42	Weak	Poor	54	20	41	2.6	10.0	7.9	4.8	10.0	9.6	10.0	10.0	9.3	10.0	36790	36790 - WOODLAND DR	5	1079	4235	38
4351	36790	50	WOODLAND DR	ROCKRIDGE DR	LIVE OAK AVE	Residential	Asphalt	36	141	564	33	29	60	31	Mod	V Poor	48	19	31	10.1	10.0	7.6	5.3	10.0	9.7	10.0	10.0	10.0	36790	36790 - WOODLAND DR	5	1079	4235	38	
6132	36800	10	WOODS PL	CYPRESS AVE	BARTLETT WAY	Residential	Asphalt	35	176	684.44	59	27	60	49	Strng	Marginal	8	33	47	10.6	10.0	10.0	9.2	3.9	10.0	10.0	10.0	10.0	36800	36800 - WOODS PL	1	176	684	47	
6032	36810	10	WOODSCENT CT	NORTH END	STRONGWOOD LN	Residential	Asphalt	42	275	1283.7	73	53	60	66	Mod	Good	17	11	65	5.1	10.0	9.1	8.3	10.0	10.0	10.0	10.0	9.4	10.0	36810	36810 - WOODSCENT CT	1	275	1284	65
6501	36820	10	WOODSTEAD WAY	OAK LEAF LN	BASSWOOD LN	Residential	Asphalt	40	359	1595.6	93	79	60	88	Mod	Excellent	0	7	88	3.1	10.0	9.1	10.0	10.0	10.0	10.0	10.0	10.0	36820	36820 - WOODSTEAD WAY	2	576	2657	84	
6023	36820	20	WOODSTEAD WAY	BASSWOOD LN	SUMMIT AVE	Residential	Asphalt	44	217	1060.9	86	67	60	80	Mod	V Good	13	1	79	6.3	10.0	9.8	10.0	10.0	10.0	10.0	10.0	8.4	36820	36820 - WOODSTEAD WAY	2	576	2657	84	
4710	36830	10	WOODTHRUSH WAY	TIMBER TER	APPLE GATE DR	Residential	Asphalt	44	75	366.67	81	62	60	74	Mod	Good	13	6	74	7.0	10.0	9.2	8.7	10.0	10.0	10.0	10.0	10.0	36830	36830 - WOODTHRUSH WAY	2	359	1471	55	
1799	36830	20	WOODTHRUSH WAY	APPLE GATE DR	GOLDENTREE AVE	Residential	Asphalt	35	284	1104.4	52	44	60	50	Mod	Marginal	36	12	49	6.6	10.0	8.5	6.4	10.0	10.0	10.0	10.0	10.0	36830	36830 - WOODTHRUSH WAY	2	359	1471	55	
3270	36840	10	WORLD WOODS CT	NORTH END	AUGUSTA DR	Residential	Asphalt	45	159	795.64	76	56	60	69	Mod	Good	16	8	69	5.8	10.0	9.1	8.4	10.0	10.0	10.0	10.0	10.0	36840	36840 - WORLD WOODS CT	1	159	796	69	
1766	36850	10	WRANGLER DR	SORREL LN	OXER LN	Residential	Asphalt	36	609	2436	88	72	60	83	Mod	V Good	11	1	82	2.9	10.0	9.9	8.9	10.0	10.0	10.0	10.0	10.0	36850	36850 - WRANGLER DR	4	1282	5069	83	
3204	36850	20	WRANGLER DR	OXER LN	WITHERS AVE	Residential	Asphalt	36	137	548	94	82	60	90	Mod	Excellent	2	4	89	3.0	10.0	9.9	10.0	10.0	10.0	10.0	10.0	9.5	9.7	36850	36850 - WRANGLER DR	4	1282	5069	83
3205	36850	30	WRANGLER DR	WITHERS AVE	STAGECOACH DR	Residential	Asphalt	35	262	1018.9	85	76	30	82	Mod	V Good	12	3	82	2.6	10.0	9.6	8.9	10.0	10.0	10.0	10.0	10.0	36850	36850 - WRANGLER DR	4	1282	5069	83	
3207	36850	40	WRANGLER DR	STAGECOACH DR	LONE PINE DR	Residential	Asphalt	35	274	1065.6	84	76	60	81	Mod	V Good	13	3	81	2.7	10.0	9.7	8.7	10.0	10.0	10.0	10.0	10.0	36850	36850 - WRANGLER DR	4	1282	5069	83	
6080	36860	10	WREN ST	PEREGRINE WAY	STARLING ST	Residential	Asphalt	40	285	1266.7	83	64	80	77	Mod	V Good	15	2	76	5.5	10.0	9.7	8.5	10.0	10.0	10.0	10.0	10.0	36860	36860 - WREN ST	2	537	2387	77	
6081	36860	20	WREN ST	STARLING ST	STORK CT	Residential	Asphalt	40	252	1120	85	67	60	79	Mod	V Good	7	7	79	6.4	10.0	9.5	9.3	10.0	10.0	10.0	10.0	9.3	10.0	36860	36860 - WREN ST	2	537	2387	77
3373	36870	10	WRIGHT CT	WEST END	LINDBERGH AVE	Residential	Asphalt	39	643	2751.7	100	90	60	97	Mod	Excellent	0	0	96	3.3	10.0	10.0	10.0	10.0	10.0	10.0	10.0	10.0	36870	36870 - WRIGHT CT	1	643	2752	96	
2042	36880	10	WYNSTONE PL	BEAR CREEK DR	DAY CANYON DR	Residential	Asphalt	36	455	1820	68	63	60	66	Mod	Good	19	14	65	3.8	10.0	8.4	8.2	10.0	9.8	10.0	10.0	9.8	10.0	36880	36880 - WYNSTONE PL	2	953	3757	65
4049	36880	20	WYNSTONE PL	DAY CANYON DR	BEAR CREEK DR	Residential	Asphalt	35	498	1936.7	62	75	60	66	Mod	Good	22	17	65	2.7	10.0	8.0	7.9	10.0	10.0	10.0	10.0	9.8	10.0	36880	36880 - WYNSTONE PL	2	953	3757	65
3520	36890	10	WYOMING CT	NORTH END	COLORADO ST	Residential	Asphalt	45	163	810.43	86	67	60	80	Mod	V Good	13	2	79	7.9	10.0	9.8	8.7	10.0	10.0	10.0	10.0	10.0	36890	36890 - WYOMING CT	1	163	810	79	
4088	36900	10	YALE CT	STANFORD CT	EAST END	Residential	Asphalt	40	376	1685	38	56	80	44	Strng	Poor	27	35	43	4.7	10.0	10.0	7.4	4.3	9.7	10.0	9.4	10.0	36900	36900 - YALE CT	1	376	1685	43	
3601	36910	10	YANKEE PL	NORTH END	INDIAN DR	Residential	Asphalt	44	166	806.66	74	62	60	70	Mod	Good	17	9	69	4.0	10.0	8.8	8.4	10.0	9.7	10.0	10.0	10.0	36910	36910 - YANKEE PL	1	166	807	69	
4728	36920	10	YARRON CT	NORTH END	SMOKETREE LN	Residential	Asphalt	50	90	501.59	64	35	60	54	Mod	Marginal	22	14	54	9.1	10.0	8.6	7.8	10.0	10.0	10.0	10.0	9.5	10.0	36920	36920 - YARRON CT	1	90	502	54
3374	36930	10	YEAGER AVE	LINDBERGH AVE	EARHART AVE	Residential	Asphalt	36	300	1200	99	90	60	96	Mod	Excellent	1	0	95	4.5	10.0	10.0	10.0	10.0	9.8	10.0	10.0	10.0	36930	36930 - YEAGER AVE	1	300	1200	95	
10574	36940	10	YELLOW FERN LN	WILLOWMORE DR	SUNDANCE WAY	Residential	Asphalt	35	295	1147.2	88	69	60	82	Mod	V Good	11	0	82	3.8	10.0	10.0	8.9	10.0	10.0	10.0	10.0	10.0	36940	36940 - YELLOW FERN LN	2	460	1807	80	
10575	36940	20	YELLOW FERN LN	SUNDANCE WAY	BELLA STRADA DR	Residential	Asphalt	36	165	660	83	65	60	77	Mod	V Good	14	3	77	5.6	10.0	9.7	8.6	10.0	10.0	10.0	10.0	10.0	36940	36940 - YELLOW FERN LN	2	460	1807	80	
5941	36950	10	YELLOW IRIS CT	NORTH END	CHERRY LEAF LN	Residential	Asphalt	40	400	1764.6	97	88	60	94	Mod	Excellent	0	3	93	2.4	10.0	9.6	10.0	10.0	10.0	10.0	10.0	10.0	36950	36950 - YELLOW IRIS CT	3	679	3162	94	
5942	36950	20	YELLOW IRIS CT	CHERRY LEAF LN	GREEN BRIAR WAY	Residential	Asphalt	40	200	888.89	97	88	60	94	Mod	Excellent	0	3	93	7.8	10.0	9.6	10.0	10.0	10.0	10.0	10.0	10.0	36950	36950 - YELLOW IRIS CT	3	679	3162	94	
5944	36950	30	YELLOW IRIS CT	GREEN BRIAR WAY	SOUTH END	Residential	Asphalt	58	79	507.87	99	90	60	96	Mod	Excellent	0	1	95	8.9	10.0	9.9	10.0	10.0	10.0	10.0	10.0	10.0	36950	36950 - YELLOW IRIS CT	3	679	3162	94	
2864	36960	10	YORBA LINDA LN	SOUTH HILLS WAY	BEL AIR DR	Residential	Asphalt	39	602	2608.7	99	90	60	96	Mod	Excellent	0	1	95	2.2	10.0	9.9	10.0	10.0	10.0	10.0	10.0	10.0	36960	36960 - YORBA LINDA LN	1	602	2609	95	
2802	36970	10	YORKTOWN CT	WEST END	W LINCOLN LOOP RD	Residential	Asphalt	39	553	2390.4	61	54	60	59	Mod	Fair	23	15	58	4.9	10.0	8.3	7.8	10.0	9.8	10.0	10.0	9.7	9.9	36970	36970 - YORKTOWN CT	2	985	4301	62
5149	36970	20	YORKTOWN CT	W LINCOLN LOOP RD	EAST END	Residential	Asphalt	40	432	1911.3	72	62	60	69	Mod	Good	16	12	68	3.9	10.0	8.7	8.4	10.0	10.0	10.0	10.0	9.7	10.0	36970	36970 - YORKTOWN CT	2	985	4301	62
5159	11050	10	YOSEMITE LOOP RD	W YOSEMITE LOOP RD	STANFORD CT	Residential	Asphalt	39	137	593.67	35	65	60	45	Mod	Poor	45	20	44	3.6	10.0	8.0	5.5	10.0	10.0	10.0	10.0	9.3	10.0	11050	11050 - YOSEMITE LOOP RD	17	3896	16657	54
5161	11050	20	YOSEMITE LOOP RD	STANFORD CT	BERKELEY CT	Residential	Asphalt	39	205	888.33	29	73	60	43	Weak	Poor	56	16	42	2.9	10.0	8.1	4.4	10.0	10.0	10.0	10.0	10.0	11050	11050 - YOSEMITE LOOP RD	17	3896	16657	54	
5165	11050	30	YOSEMITE LOOP RD	BERKELEY CT	W INDEPENDENCE WAY	Residential	Asphalt	38	165	696.67	37	59	60	44	Mod	Poor	40	23	44	4.2	10.0	8.0	6.1	10.0	9.9	10.0	10.0	8.6	10.0	11050	11050 - YOSEMITE LOOP RD	17	3896	16657	54
5162	11050	40	YOSEMITE LOOP RD	W INDEPENDENCE WAY	BENNINGTON CT	Residential	Asphalt	39	173	749.67	55	63	60	57	Strng	Fair	15	30	56	3.9	10.0	10.0	8.6	4.5	9.7	10.0	10.0	10.0	11050	11050 - YOSEMITE LOOP RD	17	3896	16657	54	
5166	11050	50	YOSEMITE LOOP RD	BENNINGTON CT	DODGE CT	Residential	Asphalt	38	260	1097.8	55	48	60	53	Mod	Marginal	28	17	52	5.8	10.0	7.9	7.2	10.0	10.0	10.0	10.0	10.0	11050	11050 - YOSEMITE LOOP RD	17	3896	16657	54	
5163	11050	60	YOSEMITE LOOP RD	DODGE CT	BOSTON CT	Residential	Asphalt	39	261	1131	53	76	80	61	Mod	Fair	30	17	60	2.7	10.0	7.9	7.1	10.0	9.7	10.0	10.0	10.0	11050	11050 - YOSEMITE LOOP RD	17	3896	16657	54	
5164	11050	70	YOSEMITE LOOP RD	BOSTON CT	CABRILLO CT	Residential	Asphalt	38	287	1211.8	55	73	60	61	Mod	Fair	26	19	60	2.9	10.0	8.2	7.5	10.0	9.8	10.0	10.0	9.1	10.0	11050	11050 - YOSEMITE LOOP RD	17	3896	16657	54
5167	11050	80	YOSEMITE LOOP RD	CABRILLO CT	BALBOA CT	Residential	Asphalt	38	272	1148.4	54	79	60	62	Mod	Fair	29	17	61	2.4	10.0	7.9	7.1	10.0	9.9	10.0	10.0	10.0	11050	11050 - YOSEMITE LOOP RD	17	3896	16657	54	
5153	11050	90	YOSEMITE LOOP RD	BALBOA CT	LIGHTHOUSE CT	Residential	Asphalt	39	252	1092	48	75	60	57	Mod	Fair																			

City of Fontana, CA
Street Inventory and Condition Summary - Sorted by Street Name



GISID	Street Number	Block Number	On Street	From Street	To Street	FunCL	Pavetype	Pavement Width (ft)	Pavement Length (ft)	Pavement Area (yd2)	Condition Summary										Condition Details										Project Summary				
											Surface Distress Index (SDI)	Roughness Index (RI)	Structural Index (SI)	Pavement Cndtn Index (PCI)	Strength Rating	Condition Rating	Load Assoc Distress Deducts (LADD)	Non-Load Distress Deducts (NLAD)	Current Segment PCI (CPCI)	Segment IRI (mm/m)	Deflection Results	Rutting (ACP Only)	L&T Cracking / Linear Crk	Alligator Cracking	Divided Slab / Blow Up	Map Crk / Crnr Brk / D Crk	Edge Cracking	Joint Spall / Joint Sealant	Distortions / Faulting	Bleeding / Polished Agg	Raveling / Scaling / CAL	Patches / Potholes	Project ID	Project Description	Project Block Count
4988	36980	10	YUCCA AVE	IVY AVE	LIVE OAK AVE	Residential	Asphalt	36	304	1216	53	36	60	48	Mod	Marginal	28	18	47	8.3	10.0	8.1	7.3	10.0	9.7	10.0	10.0	9.4	10.0	36980	36980 - YUCCA AVE	1	304	1216	47
5561	36990	10	YUCCA AVE	LIVE OAK AVE	JOSHUA TREE CT	Residential	Asphalt	22	457	1117.1	53	46	80	51	Strng	Marginal	14	33	50	6.2	10.0	10.0	8.6	4.6	10.0	10.0	9.5	10.0	36990	36990 - YUCCA AVE	2	1278	3854	51	
5560	36990	20	YUCCA AVE	JOSHUA TREE CT	HEMLOCK AVE	Residential	Asphalt	30	821	2736.7	47	65	80	53	Strng	Marginal	20	33	52	3.6	10.0	10.0	8.1	4.6	9.7	10.0	9.5	10.0	36990	36990 - YUCCA AVE	2	1278	3854	51	
4343	37000	10	YUCCA DR	HILLCREST DR	MOUNTAIN HIGH DR	Residential	Asphalt	36	353	1412	46	67	80	53	Strng	Marginal	21	33	52	3.4	10.0	10.0	8.0	4.8	9.7	10.0	9.2	10.0	37000	37000 - YUCCA DR	1	353	1412	52	
3244	37010	10	YUKON CIR	WEST END	MANITOBA DR	Residential	Asphalt	39	385	1676.6	99	90	60	96	Mod	Excellent	0	1	95	5.4	10.0	9.9	10.0	10.0	10.0	10.0	10.0	10.0	37010	37010 - YUKON CIR	1	385	1677	95	
2832	37020	10	ZEPHYR ST	HUNTINGTON ST	PORTSMOUTH CT	Residential	Asphalt	35	259	1007.2	46	76	60	56	Mod	Fair	32	22	55	2.6	10.0	10.0	8.1	6.4	9.8	10.0	9.6	8.5	37020	37020 - ZEPHYR ST	2	516	2035	53	
2833	37020	20	ZEPHYR ST	PORTSMOUTH CT	BANNING ST	Residential	Asphalt	36	257	1028	45	69	60	53	Mod	Marginal	29	26	52	3.2	10.0	10.0	8.0	5.5	9.4	10.0	9.7	9.2	37020	37020 - ZEPHYR ST	2	516	2035	53	
2387	37030	10	ZINNIA WAY	ASTOR LN	CAMELLIA DR	Residential	Asphalt	35	286	1112.2	95	86	60	92	Mod	Excellent	2	3	92	4.0	10.0	9.7	10.0	10.0	9.5	10.0	10.0	10.0	37030	37030 - ZINNIA WAY	1	286	1112	92	
2469	37040	10	ZION CT	PIKES PEAK WAY	EAST END	Residential	Asphalt	44	138	676.93	93	81	60	89	Mod	Excellent	0	7	88	7.0	10.0	9.6	10.0	10.0	10.0	10.0	9.4	10.0	37040	37040 - ZION CT	1	138	677	88	

Appendix B
\$7.5M/Year Rehabilitation Plans by Segment



															\$7.5M/Year Rehabilitation Plan				Current PCI Date: 7/1/2021 Analysis Start Date: 7/1/2021						
GISID	Street Number	Block Number	Street Prefix	On Street	From Street	To Street	FunCL Code	Pavetype Code	Pavement Width (ft)	Pavement Length (ft)	Pavement Area (yd2)	Pavement Cndtn Index (PCI)	Current Segment PCI (CPCI)	Project ID	Project Length (ft)	Project Current PCI	Year of First Rehab	Segment Rehab Results	Rehab Activity Code	Rehab Activity	Avg Unit Rate (\$/yd2)	Segment Pavement Cost (\$)	Segment Total Cost (\$)	Whole Project Cost (\$)	5 Year Post Rehab PCI
4556	24500	10		ORCHID CT	WEST END	TAMARIND AVE	9	1	36	379	1,535	36.5	35.4	24500	379	35	1	Selected Yr 1	60	Surf Rmvl + Base Rehab + Olay	\$47.00	\$72,137	\$72,137	\$72,137	93
4338	15660	10		HEMLOCK AVE	SANTA ANA AVE	JURUPA AVE	7	1	50	2,763	15,350	41	40	15660	2,763	40	1	Selected Yr 1	60	Surf Rmvl + Base Rehab + Olay	\$55.80	\$856,530	\$856,530	\$856,530	92
4823	22750	10		MOUNTAIN VIEW AVE	SIERRA AVE	MANGO AVE	9	1	34	1,323	4,998	37.1	36	22750	1,323	36	1	Selected Yr 1	56	FWM + Thick Olay (> 2.0 - 3.0) + Strctrl Ptch	\$31.10	\$155,438	\$155,438	\$155,438	91
4520	6950	20		CATAWBA AVE	CERES AVE	CERES AVE	7	1	33	282	1,034	41	39	6950	875	37	1	Selected Yr 1	60	Surf Rmvl + Base Rehab + Olay	\$55.80	\$57,697	\$57,697	\$185,839	92
4536	17700	10		KAISER AVE	NORTH END	PINE AVE	9	1	38	380	1,616	37	36	17700	380	36	1	Selected Yr 1	60	Surf Rmvl + Base Rehab + Olay	\$47.00	\$75,955	\$75,955	\$75,955	93
6240	1910	20		ALMERIA AVE	DS@831S FOOTHILL BLVD	ARROW BLVD	7	1	42	1,807	8,433	41	40	1910	2,638	36	1	Selected Yr 1	60	Surf Rmvl + Base Rehab + Olay	\$55.80	\$470,543	\$470,543	\$702,392	92
3894	9660	10		CYPRESS AVE	CERES AVE	MERRILL AVE	7	1	35	632	2,458	40	39	9660	632	39	1	Selected Yr 1	60	Surf Rmvl + Base Rehab + Olay	\$55.80	\$137,144	\$137,144	\$137,144	92
7692	25850	10		PHILADELPHIA AVE	ETIWANDA AVE	DULLES DR	3	1	74	1,918	15,770	40	38.4	25850	1918	38	1	Selected Yr 1	60	Surf Rmvl + Base Rehab + Olay	\$66.10	\$1,042,412	\$1,042,412	\$1,042,412	90
4859	20750	10		MANGO LN	MANGO AVE	MANGO AVE	9	1	34	819	3,094	36.5	35.4	20750	819	35	1	Selected Yr 1	56	FWM + Thick Olay (> 2.0 - 3.0) + Strctrl Ptch	\$31.10	\$96,223	\$96,223	\$96,223	91
2213	25960	10		PINE AVE	MANGO AVE	BLANCHARD AVE	9	1	32	791	2,812	36.9	36	25960	1323	35	1	Selected Yr 1	60	Surf Rmvl + Base Rehab + Olay	\$47.00	\$132,185	\$132,185	\$132,185	93
4554	25960	20		PINE AVE	BLANCHARD AVE	KAISER AVE	9	1	32	266	946	39.8	38.7	25960	1323	35	1	Selected Yr 1	60	Surf Rmvl + Base Rehab + Olay	\$47.00	\$44,452	\$44,452	\$221,089	92
4535	25960	30		PINE AVE	KAISER AVE	PALMETTO AVE	9	1	32	266	946	29.9	28.9	25960	1323	35	1	Selected Yr 1	60	Surf Rmvl + Base Rehab + Olay	\$47.00	\$44,452	\$44,452	\$221,089	93
4502	6950	30		CATAWBA AVE	CERES AVE	MERRILL AVE	7	1	41	350	1,594	26	25	6950	875	37	1	Selected Yr 1	60	Surf Rmvl + Base Rehab + Olay	\$55.80	\$88,970	\$88,970	\$185,839	91
10472	2680	10		ARMSTRONG RD	LOCUST AVE	N ARMSTRONG RD	3	1	28	2,759	8,584	47	46	2680	2,759	46	1	Selected Yr 1	46	EM/FWM + Mod Olay (2.0 - 3.0) + Strctrl Ptch	\$33.60	\$288,407	\$288,407	\$288,407	89
7096	6170	30		CALABASH AVE	ROSE AVE	DS@806S ROSE AVE	7	1	43	806	3,851	49	48	6170	2,703	37	1	Selected Yr 1	60	Surf Rmvl + Base Rehab + Olay	\$55.80	\$214,880	\$214,880	\$705,970	91
6961	6170	10		CALABASH AVE	SANTA ANA AVE	ROSE AVE	7	1	43	990	4,730	37	36	6170	2,703	37	1	Selected Yr 1	60	Surf Rmvl + Base Rehab + Olay	\$55.80	\$263,934	\$263,934	\$705,970	91
6962	6170	20		CALABASH AVE	ROSE AVE	ROSE AVE	7	1	42	179	835	43	42	6170	2,703	37	1	Selected Yr 1	60	Surf Rmvl + Base Rehab + Olay	\$55.80	\$46,612	\$46,612	\$705,970	91
4519	6950	10		CATAWBA AVE	NORTH END	CERES AVE	7	1	26	243	702	64	63	6950	875	37	1	Selected Yr 1	60	Surf Rmvl + Base Rehab + Olay	\$55.80	\$39,172	\$39,172	\$185,839	92
3969	10580	10		DORSEY AVE	WEST END	CITRUS AVE	9	1	37	599	2,447	37	35	10580	599	35	1	Selected Yr 1	60	Surf Rmvl + Base Rehab + Olay	\$47.00	\$115,015	\$115,015	\$115,015	93
1947	15210	10		HARVEY DR	PINYON AVE	OLEANDER AVE	9	1	35	271	1,054	37	36	15210	271	36	1	Selected Yr 1	60	Surf Rmvl + Base Rehab + Olay	\$47.00	\$49,533	\$49,533	\$49,533	93
6283	7430	10		CERES AVE	FRANKFORT AVE	LOCUST AVE	9	1	36	233	932	36	35	7430	233	35	1	Selected Yr 1	56	FWM + Thick Olay (> 2.0 - 3.0) + Strctrl Ptch	\$31.10	\$28,985	\$28,985	\$28,985	91
4283	11390	10		EL CONTENTO AVE	PERLITA PL	SAFIRO CT	9	1	34	443	1,674	36	35	11390	443	35	1	Selected Yr 1	60	Surf Rmvl + Base Rehab + Olay	\$47.00	\$78,657	\$78,657	\$78,657	93
4597	13160	10		FILBERT ST	ENCINA AVE	TAMARIND AVE	9	1	35	523	2,034	36	35	13160	523	35	1	Selected Yr 1	60	Surf Rmvl + Base Rehab + Olay	\$47.00	\$95,593	\$95,593	\$95,593	93
7379	14810	10		GREENSBORO WAY	HILTON HEAD LN	INVERNESS LN	9	1	39	136	589	77	76	14810	136	76	1	Selected Yr 1	20	Surface Trtmnt / Chip Seal	\$2.80	\$1,650	\$1,650	\$1,650	88
1730	17570	10		JURUPA AVE	POE LN	SIERRA AVE	2	1	109	622	7,533	48	46	17570	622	46	1	Selected Yr 1	50	FWM + Thick Olay (> 2.0 - 3.0)	\$41.40	\$311,871	\$311,871	\$311,871	89
4387	4230	10		BEECH AVE	VALLEY BLVD	WASHINGTON DR	3	1	51	1,095	6,205	36	34	4230	1,275	35	1	Selected Yr 1	60	Surf Rmvl + Base Rehab + Olay	\$66.10	\$410,151	\$410,151	\$449,811	89
7097	6170	40		CALABASH AVE	DS@806S ROSE AVE	JURUPA AVE	7	1	40	728	3,236	26	25	6170	2,703	37	1	Selected Yr 1	60	Surf Rmvl + Base Rehab + Olay	\$55.80	\$180,544	\$180,544	\$705,970	91
4379	4230	20		BEECH AVE	WASHINGTON DR	SOUTH END	3	1	30	180	600	52	50	4230	1,275	35	1	Selected Yr 1	60	Surf Rmvl + Base Rehab + Olay	\$66.10	\$39,660	\$39,660	\$449,811	91
10974	5310	10		BOYLE AVE	HEMLOCK AVE	BEECH AVE	8	1	35	1,321	5,137	40	39	5310	1,321	39	1	Selected Yr 1	60	Surf Rmvl + Base Rehab + Olay	\$51.20	\$263,026	\$263,026	\$263,026	92
2188	17560	10		JURUPA AVE	CYPRESS AVE	JUNIPER AVE	2	1	92	1,322	13,514	48	47	17560	2,053	47	1	Selected Yr 1	50	FWM + Thick Olay (> 2.0 - 3.0)	\$41.40	\$559,470	\$559,470	\$885,642	89
2189	17560	20		JURUPA AVE	JUNIPER AVE	POE LN	2	1	97	731	7,879	48	47	17560	2,053	47	1	Selected Yr 1	50	FWM + Thick Olay (> 2.0 - 3.0)	\$41.40	\$326,172	\$326,172	\$885,642	89
10685	17690	10		KAISER AVE	CERES AVE	ANASTASIA AVE	9	1	34	247	933	37	36	17690	247	36	1	Selected Yr 1	60	Surf Rmvl + Base Rehab + Olay	\$47.00	\$43,856	\$43,856	\$43,856	93
7462	1910	10		ALMERIA AVE	FOOTHILL BLVD	DS@831S FOOTHILL BLVD	7	1	45	831	4,155	30	29	1910	2,638	36	1	Selected Yr 1	60	Surf Rmvl + Base Rehab + Olay	\$55.80	\$231,849	\$231,849	\$702,392	92
2394	17520	40		JURUPA AVE	HEMLOCK AVE	BEECH AVE	2	1	94	1,364	14,246	66	65	17520	5,407	51	2	Selected Yr 2	50	FWM + Thick Olay (> 2.0 - 3.0)	\$41.40	\$589,794	\$589,794	\$2,334,865	90
2402	19490	40		LOCUST AVE	N 9TH ST	N 8TH ST	3	1	26	375	1,083	44.8	43.2	19490	2907	41	2	Selected Yr 2	60	Surf Rmvl + Base Rehab + Olay	\$66.10	\$71,608	\$71,608	\$549,343	92
6015	1350	10		ALDER AVE	JURUPA AVE	SOUTH END	5	1	35	2,581	10,037	22	21	1350	2,581	21	2	Selected Yr 2	70	ACP Full Depth Reconstruction	\$101.20	\$1,015,767	\$1,015,767	\$1,015,767	94
5156	27960	10		RICHARD BURNS CT	EAST END	W YOSEMITE LOOP RD	9	1	46	85	430	57.5	56.6	27960	85	57	2	Selected Yr 2	36	Thin Overlay + Strctrl Ptch	\$18.30	\$7,866	\$7,866	\$7,866	93
7178	27650	10		REDWOOD AVE	HILTON DR	FOOTHILL BLVD	8	1	59	696	4,563	43	42	27650	696	42	2	Selected Yr 2	60	Surf Rmvl + Base Rehab + Olay	\$51.20	\$233,609	\$233,609	\$233,609	94
10832	17550	10		JURUPA AVE	CITRUS AVE	LOGISTICS WAY	2	1	92	967	9,885	52	50	17550	2,887	49	2	Selected Yr 2	50	FWM + Thick Olay (> 2.0 - 3.0)	\$41.40	\$409,234	\$409,234	\$1,215,706	90
11444	17550	20		JURUPA AVE	LOGISTICS WAY	OLEANDER AVE	2	1	92	600	6,133	50	48	17550	2,887	49	2	Selected Yr 2	50	FWM + Thick Olay (> 2.0 - 3.0)	\$41.40	\$253,920	\$253,920	\$1,215,706	90
2187	17550	30		JURUPA AVE	OLEANDER AVE	CYPRESS AVE	2	1	91	1,320	13,347	51	49	17550	2,887	49	2	Selected Yr 2	50	FWM + Thick Olay (> 2.0 - 3.0)	\$41.40	\$552,552	\$552,552	\$1,215,706	90
7465	19490	50		LOCUST AVE	N 8TH ST	ARMSTRONG RD	3	1	26	317	916	43.7	41.7	19490	2907	41	2	Selected Yr 2	60	Surf Rmvl + Base Rehab + Olay	\$66.10	\$60,533	\$60,533	\$549,343	91
7107	17590	10		JURUPA AVE	TAMARIND AVE	ALDER AVE	3	1	67	1,322	9,842	28	26	17590	1,322	26	2	Selected Yr 2	70	ACP Full Depth Reconstruction	\$110.20	\$1,084,539	\$1,084,539	\$1,084,539	94
4907	19490	10		LOCUST AVE	JURUPA AVE	11TH ST	3	1	27	1,465	4,395	39.5	37.8	19490	2907	41	2	Selected Yr 2	60	Surf Rmvl + Base Rehab + Olay	\$66.10	\$290,510	\$290,510	\$549,343	92
7463	19490	20		LOCUST AVE	LOCUST AVE	N 10TH ST	3	1	23	375	958	46.9	45	19490	2907	41	2	Selected Yr 2	60	Surf Rmvl + Base Rehab + Olay	\$66.10	\$63,346	\$63,346	\$549,343	91
7464	19490	30		LOCUST AVE	LOCUST AVE	N 10TH ST	3	1	23	375	958	52.7	51.2	19490	2907	41	2	Selected Yr 2	60	Surf Rmvl + Base Rehab + Olay	\$66.10	\$63,346	\$63,346	\$549,343	92
1330	24630	10		OVAR ST	BELMONTE RD	ELM AVE	9	1	32	148	526	77.3	76.8	24630	148	77	2	Selected Yr 2	20	Surface Trtmnt / Chip Seal	\$2.80	\$1,473	\$1,473	\$1,473	89
11258	28120	10		RIVERSIDE AVE	SIERRA AVE	N RIVERSIDE AVE	2	1	24	1,666	4,443	51.7	50	28120	1666	50	2	Selected Yr 2	50	FWM + Thick Olay (> 2.0 - 3.0)	\$41.40	\$183,926	\$183,926	\$183,926	90
6239	11760	10		ELM AVE	VALLEY BLVD	SOUTH END	7	1	40	825	3,667	42	41	11760	825	41	2	Selected Yr 2	56	FWM + Thick Olay (> 2.0 - 3.0) + Strctrl Ptch	\$36.50	\$133,833	\$133,833	\$133,833	92
4191	8750	10		COMMERCE WAY	SLOVER AVE	SANTA ANA AVE	8	1	50	2,598	14,433	41	40	8750	2,598	40	2	Selected Yr 2	60	Surf Rmvl + Base Rehab + Olay	\$51.20	\$738,987	\$738,987	\$738,987	94
1569	17520	10		JURUPA AVE	CHERRY AVE	REDWOOD AVE	2																		



														\$7.5M/Year Rehabilitation Plan				Current PCI Date: 7/1/2021 Analysis Start Date: 7/1/2021							
GISID	Street Number	Block Number	Street Prefix	On Street	From Street	To Street	FunCL Code	Pavetype Code	Pavement Width (ft)	Pavement Length (ft)	Pavement Area (yd2)	Pavement Cndtn Index (PCI)	Current Segment PCI (CPC)	Project ID	Project Length (ft)	Project Current PCI	Year of First Rehab	Segment Rehab Results	Rehab Activity Code	Rehab Activity	Avg Unit Rate (\$/yd2)	Segment Pavement Cost (\$)	Segment Total Cost (\$)	Whole Project Cost (\$)	5 Year Post Rehab PCI
5458	21290	10		MARYGOLD AVE	SIERRA AVE	DS@797E SIERRA AVE	7	1	38	797	3,365	49.6	48.2	21290	2640	42	3	Selected Yr 3	60	Surf Rmvl + Base Rehab + Olay	\$55.80	\$187,773	\$187,773	\$625,226	95
5459	21290	20		MARYGOLD AVE	DS@797E SIERRA AVE	MANGO AVE	7	1	39	523	2,266	35.6	34.2	21290	2640	42	3	Selected Yr 3	60	Surf Rmvl + Base Rehab + Olay	\$55.80	\$126,461	\$126,461	\$625,226	95
4861	21290	30		MARYGOLD AVE	MANGO AVE	KEMPSTER AVE	7	1	38	450	1,900	43.8	42.6	21290	2640	42	3	Selected Yr 3	60	Surf Rmvl + Base Rehab + Olay	\$55.80	\$106,020	\$106,020	\$625,226	95
4862	21290	40		MARYGOLD AVE	KEMPSTER AVE	BLANCHARD AVE	7	1	38	375	1,583	44	42.6	21290	2640	42	3	Selected Yr 3	60	Surf Rmvl + Base Rehab + Olay	\$55.80	\$88,350	\$88,350	\$625,226	95
6644	21310	20		MARYGOLD AVE	TANGELO AVE	LOMBARDY AVE	7	1	38	322	1,360	41.6	40.2	21310	1515	42	3	Selected Yr 3	60	Surf Rmvl + Base Rehab + Olay	\$55.80	\$75,863	\$75,863	\$375,286	95
6054	9100	10		COTTONTAIL WAY	HONEY PINE LN	MAPLEWOOD LN	9	1	40	639	2,840	40	39	9100	639	39	3	Selected Yr 3	60	Surf Rmvl + Base Rehab + Olay	\$47.00	\$133,480	\$133,480	\$133,480	95
11187	1560	10		ALLEY	SPRING ST	ARROW BLVD	10	1	19	460	971	41	40	1560	460	40	3	Selected Yr 3	56	FWM + Thick Olay (> 2.0 - 3.0) + Strctrl Ptch	\$31.10	\$30,202	\$30,202	\$30,202	93
4389	13340	10		FONTANA AVE	BEECH AVE	CAROB AVE	3	1	52	936	5,408	52	50	13340	1,871	44	3	Selected Yr 3	60	Surf Rmvl + Base Rehab + Olay	\$66.10	\$357,469	\$357,469	\$796,961	94
4388	13340	20		FONTANA AVE	CAROB AVE	VALLEY BLVD	3	1	64	935	6,649	40	39	13340	1,871	44	3	Selected Yr 3	60	Surf Rmvl + Base Rehab + Olay	\$66.10	\$439,492	\$439,492	\$796,961	94
10780	1630	10		ALLEY	UPLAND AVE	SEVILLE AVE	10	1	20	610	1,356	40	38	1630	610	38	3	Selected Yr 3	60	Surf Rmvl + Base Rehab + Olay	\$47.00	\$63,711	\$63,711	\$63,711	95
1581	6160	10		CALABASH AVE	SLOVER AVE	CAMEO DR	7	1	43	1,782	8,514	44	43	6160	2,640	42	3	Selected Yr 3	60	Surf Rmvl + Base Rehab + Olay	\$55.80	\$475,081	\$475,081	\$693,185	95
1580	6160	20		CALABASH AVE	CAMEO DR	SANTA ANA AVE	7	1	41	858	3,909	41	40	6160	2,640	42	3	Selected Yr 3	60	Surf Rmvl + Base Rehab + Olay	\$55.80	\$218,104	\$218,104	\$693,185	95
3884	17860	10		KEMPSTER AVE	CERES AVE	ANASTASIA AVE	9	1	34	285	1,077	40	38	17860	285	38	3	Selected Yr 3	60	Surf Rmvl + Base Rehab + Olay	\$47.00	\$50,603	\$50,603	\$50,603	95
6839	26530	50		POPLAR AVE	ATHOL ST	PINE AVE	7	1	34	295	1,114	47.4	46.1	26530	1987	43	3	Selected Yr 3	60	Surf Rmvl + Base Rehab + Olay	\$55.80	\$62,186	\$62,186	\$439,438	95
4863	21290	50		MARYGOLD AVE	BLANCHARD AVE	PALMETTO AVE	7	1	38	495	2,090	40	38.7	21290	2640	42	3	Selected Yr 3	60	Surf Rmvl + Base Rehab + Olay	\$55.80	\$116,622	\$116,622	\$625,226	95
11175	3950	10		BASELINE RD	PALMETTO AVE	N TAMARIND AVE	2	1	68	1,345	10,162	57	56	3950	2,667	53	3	Selected Yr 3	50	FWM + Thick Olay (> 2.0 - 3.0)	\$41.40	\$420,716	\$420,716	\$761,263	92
3458	4410	10		BENICIA CT	WEST END	SONOMA AVE	9	1	47	106	552	40	39	4410	106	39	3	Selected Yr 3	56	FWM + Thick Olay (> 2.0 - 3.0) + Strctrl Ptch	\$31.10	\$17,166	\$17,166	\$17,166	94
5505	9120	10		COTTONWOOD AVE	FOOTHILL BLVD	VINE ST	7	1	42	477	2,226	43	42	9120	660	43	3	Selected Yr 3	60	Surf Rmvl + Base Rehab + Olay	\$55.80	\$124,211	\$124,211	\$171,864	95
2372	17050	10		JASMINE PL	MOUNTAIN HIGH DR	GLENOAK PL	9	1	34	488	1,844	40	38	17050	488	38	3	Selected Yr 3	60	Surf Rmvl + Base Rehab + Olay	\$47.00	\$86,647	\$86,647	\$86,647	95
5403	25170	10		PALMETTO AVE	MARYGOLD AVE	VALLEY BLVD	7	1	39	1,325	5,742	44	42.6	25170	1325	43	3	Selected Yr 3	60	Surf Rmvl + Base Rehab + Olay	\$55.80	\$320,385	\$320,385	\$320,385	95
7101	26530	10		POPLAR AVE	DS@203S GRANADA AVE	ORCHID AVE	7	1	40	152	676	53.9	52.9	26530	1987	43	3	Selected Yr 3	60	Surf Rmvl + Base Rehab + Olay	\$55.80	\$37,696	\$37,696	\$439,438	95
6188	26530	20		POPLAR AVE	ORCHID AVE	HIBISCUS ST	7	1	32	345	1,227	45.8	44.4	26530	1987	43	3	Selected Yr 3	60	Surf Rmvl + Base Rehab + Olay	\$55.80	\$68,448	\$68,448	\$439,438	95
6189	26530	30		POPLAR AVE	HIBISCUS ST	ATHOL ST	7	1	40	195	867	47.7	46.4	26530	1987	43	3	Selected Yr 3	60	Surf Rmvl + Base Rehab + Olay	\$55.80	\$48,360	\$48,360	\$439,438	95
6716	26530	60		POPLAR AVE	PINE AVE	DIANTHUS AVE	7	1	36	678	2,712	41.5	40.5	26530	1987	43	3	Selected Yr 3	60	Surf Rmvl + Base Rehab + Olay	\$55.80	\$151,330	\$151,330	\$439,438	95
6835	26530	70		POPLAR AVE	DIANTHUS AVE	RANDALL AVE	7	1	32	187	665	55	53.8	26530	1987	43	3	Selected Yr 3	60	Surf Rmvl + Base Rehab + Olay	\$55.80	\$37,101	\$37,101	\$439,438	95
1064	18950	10		LEMON ST	MILLER AVE	FAIRFAX AVE	9	1	34	307	1,160	39.6	38.7	18950	307	39	3	Selected Yr 3	56	FWM + Thick Olay (> 2.0 - 3.0) + Strctrl Ptch	\$31.10	\$36,069	\$36,069	\$36,069	94
2656	21790	10		MERRILL AVE	LOCUST AVE	WILLIAMS RD	5	1	44	827	4,043	50.8	49.1	21790	1320	47	4	Selected Yr 4	60	Surf Rmvl + Base Rehab + Olay	\$60.80	\$245,821	\$245,821	\$412,345	96
2731	25160	10		PALMETTO AVE	SAN BERNARDINO AVE	TULLOCK ST	7	1	37	504	2,072	45.8	44.4	25160	1318	45	4	Selected Yr 4	60	Surf Rmvl + Base Rehab + Olay	\$55.80	\$115,618	\$115,618	\$311,389	96
4347	1220	10		ALABASTER CT	NORTH END	CINNAMON DR	9	1	44	242	1,170	70	69	1220	242	69	4	Selected Yr 4	26	Surface Trtmt / Chip Seal + Strctrl Ptch	\$3.30	\$3,862	\$3,862	\$3,862	91
2818	10710	10		DRAKE CT	NW END	E YOSEMITE LOOP RD	9	1	48	85	450	42	41	10710	85	41	4	Selected Yr 4	56	FWM + Thick Olay (> 2.0 - 3.0) + Strctrl Ptch	\$31.10	\$13,987	\$13,987	\$13,987	95
1666	17540	10		JURUPA AVE	POPLAR AVE	CATAWBA AVE	2	1	91	1,320	13,347	60	59	17540	2,640	56	4	Selected Yr 4	50	FWM + Thick Olay (> 2.0 - 3.0)	\$41.40	\$552,552	\$552,552	\$1,111,176	94
10522	3920	10		BASELINE AVE	SIERRA AVE	FLAGSTONE WAY	2	1	95	645	6,808	65	63	3920	2,645	54	4	Selected Yr 4	50	FWM + Thick Olay (> 2.0 - 3.0)	\$41.40	\$281,865	\$281,865	\$974,363	94
4931	3920	20		BASELINE AVE	FLAGSTONE WAY	MANGO AVE	2	1	80	649	5,769	63	61	3920	2,645	54	4	Selected Yr 4	50	FWM + Thick Olay (> 2.0 - 3.0)	\$41.40	\$238,832	\$238,832	\$974,363	94
7140	3920	30		BASELINE AVE	MANGO AVE	BASELINE RD	2	1	73	1,351	10,958	46	45	3920	2,645	54	4	Selected Yr 4	50	FWM + Thick Olay (> 2.0 - 3.0)	\$41.40	\$453,666	\$453,666	\$974,363	94
3895	9650	10		CYPRESS AVE	CERES AVE	CERES AVE	7	1	39	138	598	46	45	9650	138	45	4	Selected Yr 4	56	FWM + Thick Olay (> 2.0 - 3.0) + Strctrl Ptch	\$36.50	\$21,827	\$21,827	\$21,827	94
2280	16550	10		IRIS DR	ELM AVE	IRONWOOD CT	9	1	34	266	1,005	39	38	16550	1,323	40	4	Selected Yr 4	60	Surf Rmvl + Base Rehab + Olay	\$47.00	\$47,230	\$47,230	\$234,906	97
1514	16550	20		IRIS DR	IRONWOOD CT	MALOOF CT	9	1	34	264	997	45	44	16550	1,323	40	4	Selected Yr 4	60	Surf Rmvl + Base Rehab + Olay	\$47.00	\$46,875	\$46,875	\$234,906	97
2281	16550	30		IRIS DR	MALOOF CT	LIME AVE	9	1	34	263	994	45	44	16550	1,323	40	4	Selected Yr 4	60	Surf Rmvl + Base Rehab + Olay	\$47.00	\$46,697	\$46,697	\$234,906	97
4415	16550	40		IRIS DR	LIME AVE	EUGENIA AVE	9	1	34	263	994	44	43	16550	1,323	40	4	Selected Yr 4	60	Surf Rmvl + Base Rehab + Olay	\$47.00	\$46,697	\$46,697	\$234,906	97
4413	16550	50		IRIS DR	EUGENIA AVE	POPLAR AVE	9	1	34	267	1,009	34	33	16550	1,323	40	4	Selected Yr 4	60	Surf Rmvl + Base Rehab + Olay	\$47.00	\$47,407	\$47,407	\$234,906	97
4408	11750	40		ELM AVE	MALLORY DR	ROSEMARY DR	7	1	43	341	1,629	35	34	11750	2,637	44	4	Selected Yr 4	60	Surf Rmvl + Base Rehab + Olay	\$55.80	\$90,911	\$90,911	\$701,103	96
3936	13550	10		FOOTHILL BLVD	JUNIPER AVE	BENNETT AVE	2	1	72	648	5,184	59	57	13550	1,320	55	4	Selected Yr 4	50	FWM + Thick Olay (> 2.0 - 3.0)	\$41.40	\$214,618	\$214,618	\$465,005	94
3924	13550	20		FOOTHILL BLVD	BENNETT AVE	SIERRA AVE	2	1	81	672	6,048	55	53	13550	1,320	55	4	Selected Yr 4	50	FWM + Thick Olay (> 2.0 - 3.0)	\$41.40	\$250,387	\$250,387	\$465,005	94
7021	16390	10		ILEX AVE	FOOTHILL BLVD	CHESTNUT AVE	8	1	27	660	1,980	45	44	16390	660	44	4	Selected Yr 4	56	FWM + Thick Olay (> 2.0 - 3.0) + Strctrl Ptch	\$33.80	\$66,924	\$66,924	\$66,924	95
1665	17540	20		JURUPA AVE	CATAWBA AVE	CITRUS AVE	2	1	92	1,320	13,493	56	54	17540	2,640	56	4	Selected Yr 4	50	FWM + Thick Olay (> 2.0 - 3.0)	\$41.40	\$558,624	\$558,624	\$1,111,176	94
2655	21790	20		MERRILL AVE	WILLIAMS RD	W MERRILL AVE	5	1	50	493	2,739	44.5	42.9	21790	1320	47	4	Selected Yr 4	60	Surf Rmvl + Base Rehab + Olay	\$60.80	\$166,524	\$166,524	\$412,345	96
4168	27640	10		REDWOOD AVE	MEYER CANYON DR	HILTON DR	8	1	58	624	4,021	45.2	44.1	27640	624	44	4	Selected Yr 4	60	Surf Rmvl + Base Rehab + Olay	\$51.20	\$205,892	\$205,892	\$205,892	96
4448	10310	10		DEODAR CT	WEST END	WHITEWOOD CT	9	1	47	95	495	41	40	10310	95	40	4	Selected Yr 4	56	FWM + Thick Olay (> 2.0 - 3.0) + Strctrl Ptch	\$31.10	\$15,402	\$15,402	\$15,402	95
5577	11750	10		ELM AVE	SAN BERNARDINO AVE	EL MOLINO ST	7	1	43	825	3,942	31	30	11750	2,637	44	4	Selected Yr 4	60	Surf Rmvl + Base Rehab + Olay	\$55.80	\$219,945	\$219,945	\$701,103	96
5383	11750	20		ELM AVE	EL MOLINO ST	DS@164S EL MOLINO ST	7	1	43	164	784	34	33	11750	2,637	44	4	Selected Yr 4	60	Surf Rmvl + Base Rehab + Olay	\$55.80	\$43,722	\$43,722	\$701,103	96
5384	11750	30		ELM A																					

City of Fontana, CA
Street Inventory and Five Year Rehabilitation Plan By Year



\$7.5M/Year Rehabilitation Plan

Current PCI Date: 7/1/2021
Analysis Start Date: 7/1/2021

GISID	Street Number	Block Number	Street Prefix	On Street	From Street	To Street	FunCL Code	Pavetype Code	Pavement Width (ft)	Pavement Length (ft)	Pavement Area (yd2)	Pavement Cndtn Index (PCI)	Current Segment PCI (CPCI)	Project ID	Project Length (ft)	Project Current PCI	Year of First Rehab	Segment Rehab Results	Rehab Activity Code	Rehab Activity	Avg Unit Rate (\$/yd2)	Segment Pavement Cost (\$)	Segment Total Cost (\$)	Whole Project Cost (\$)	5 Year Post Rehab PCI
5396	24150	40		OLEANDER AVE	IRIS DR	HUNTER ST	7	1	37	379	1,558	44.6	43.2	24150	2644	46	5	Selected Yr 5	60	Surf Rmvl + Base Rehab + Olay	\$55.80	\$86,943	\$86,943	\$579,254	98
6633	24150	50		OLEANDER AVE	HUNTER ST	VALLEY BLVD	7	1	33	430	1,577	51.8	50.9	24150	2644	46	5	Selected Yr 5	60	Surf Rmvl + Base Rehab + Olay	\$55.80	\$87,978	\$87,978	\$579,254	98
6262	7340	10		CERES AVE	OLEANDER AVE	CYPRESS AVE	8	1	39	1,320	5,720	48	47	7340	1,320	47	5	Selected Yr 5	60	Surf Rmvl + Base Rehab + Olay	\$51.20	\$292,864	\$292,864	\$292,864	98

Appendix C

Full-Size Maps

Pavement Analysis
Functional Classification
by Segment

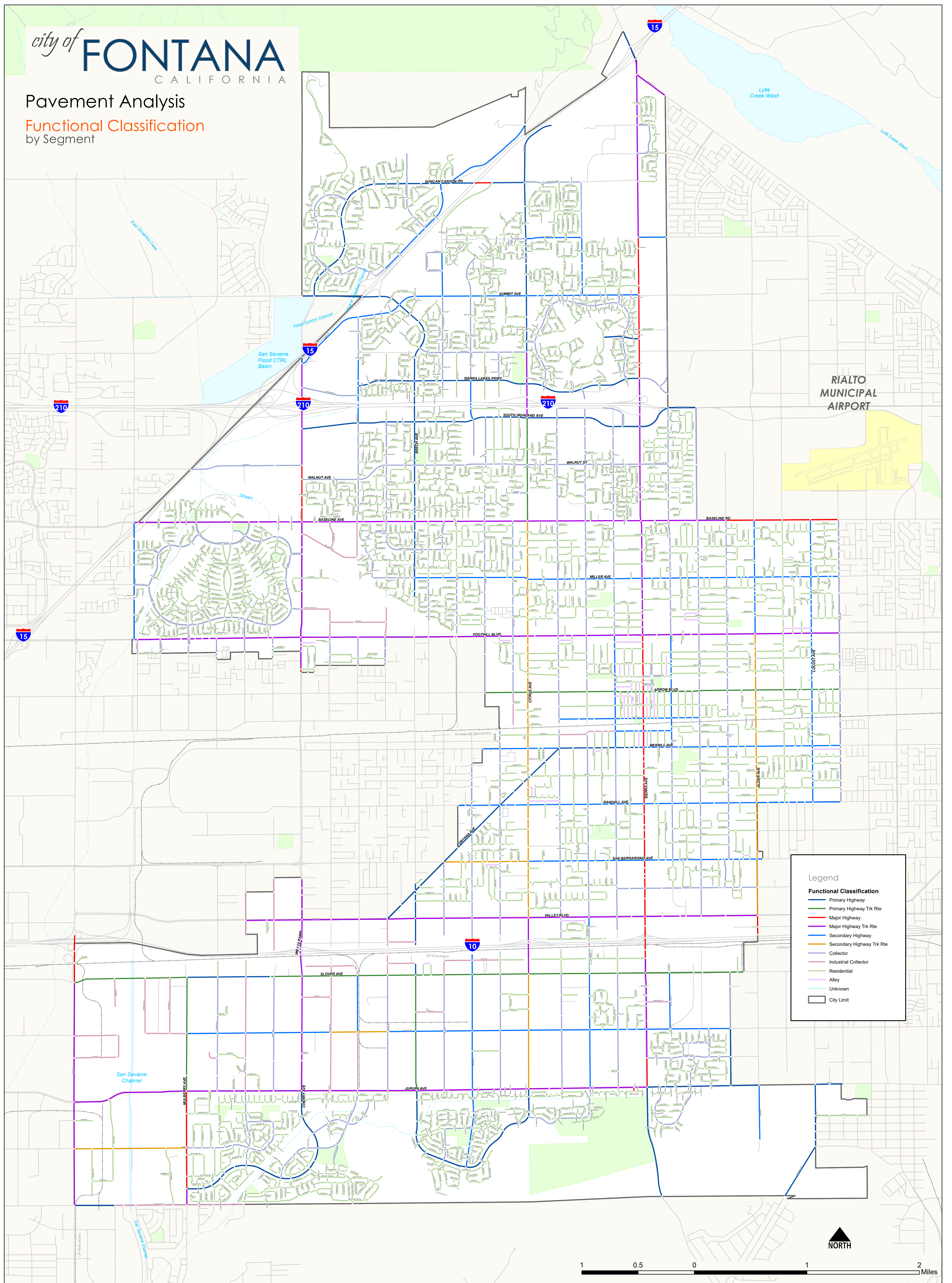

Legend

Functional Classification

- Primary Highway
- Primary Highway Trk Rte
- Major Highway
- Major Highway Trk Rte
- Secondary Highway
- Secondary Highway Trk Rte
- Collector
- Industrial Collector
- Residential
- Alley
- Unknown
- City Limit



Truck Routes
Structural Index (SI)

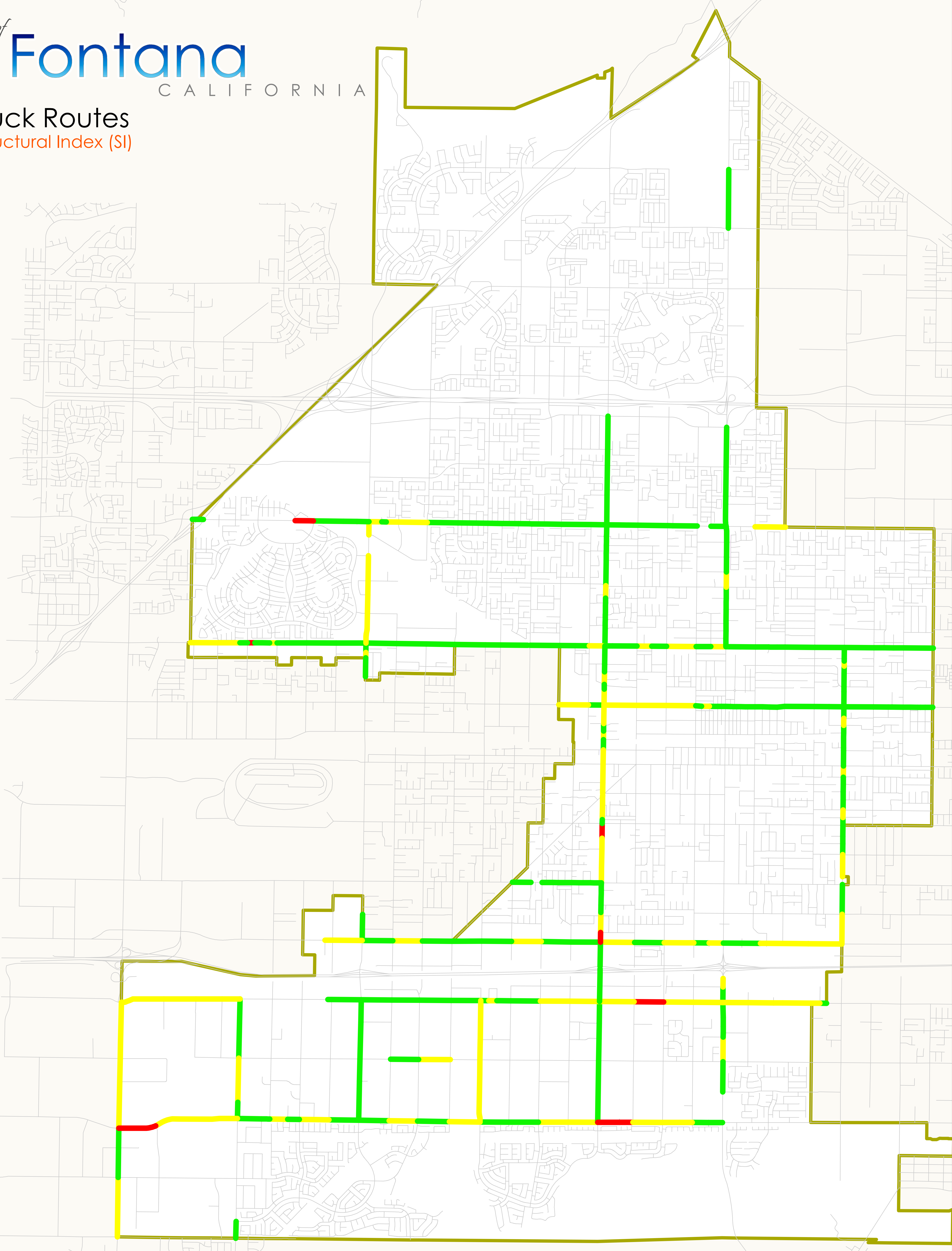

Pavement Analysis

Pavement Condition Index (PCI)
Current PCI by Segment

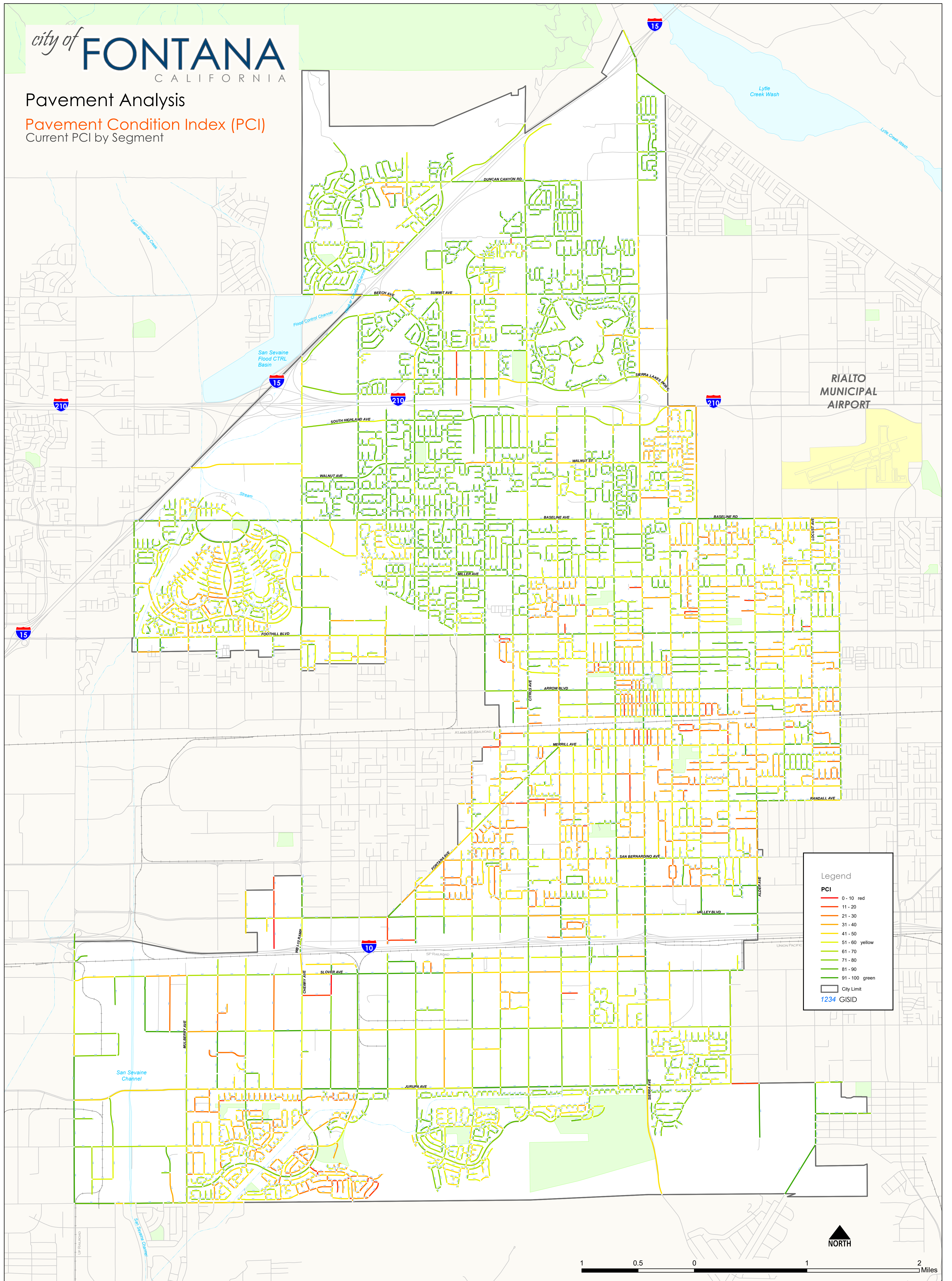

Legend

- 0 - 10 red
- 11 - 20 orange
- 21 - 30 yellow-orange
- 31 - 40 yellow
- 41 - 50 light green
- 51 - 60 green
- 61 - 70 dark green
- 71 - 80 very dark green
- 81 - 90 black
- 91 - 100 green
- City Limit (black outline)
- 1234 GISID (blue outline)

Pavement Analysis

Pavement Condition (Descriptive GFP)
by Segment

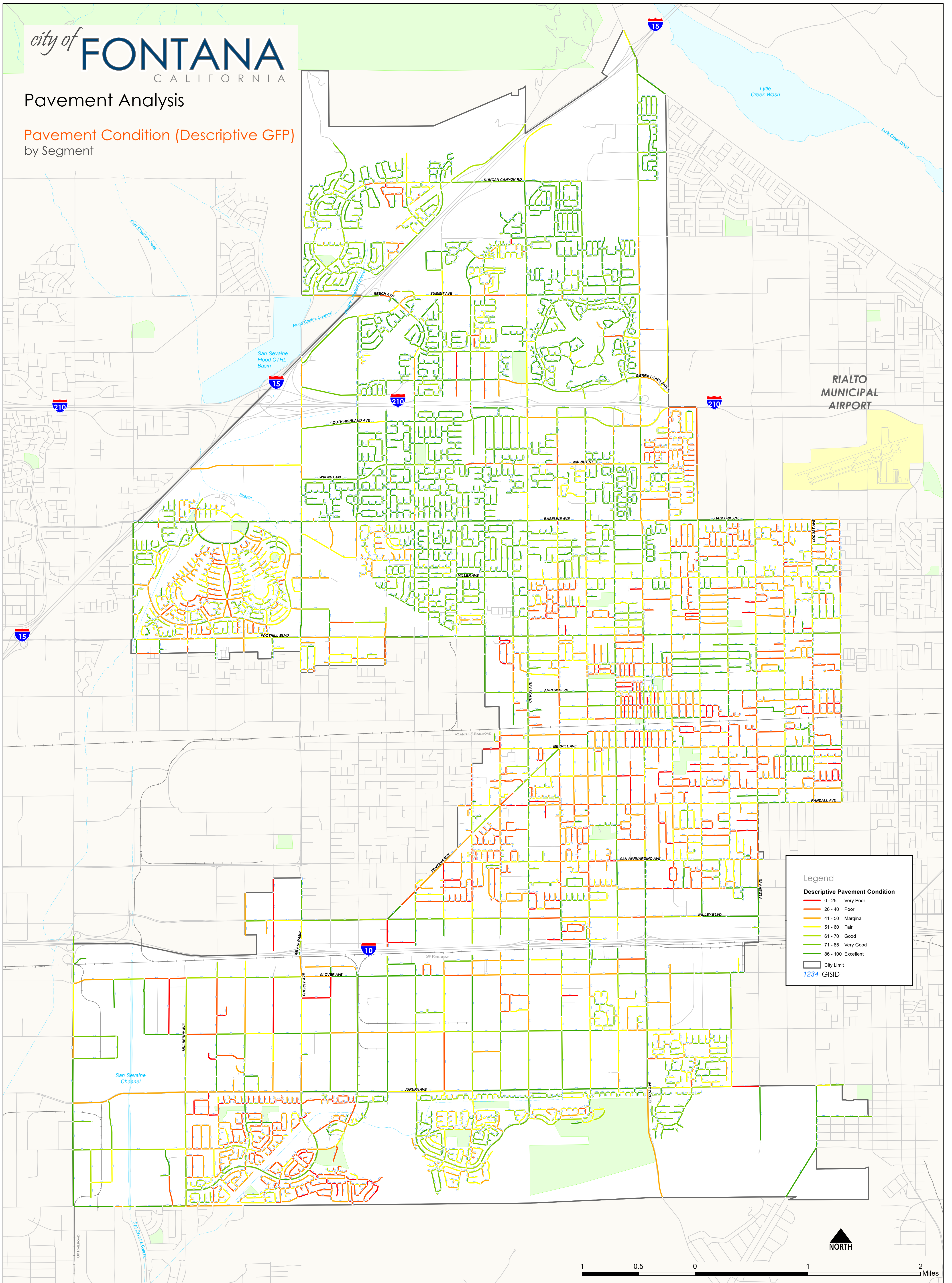

Pavement Analysis

Assembled Projects
by Project ID

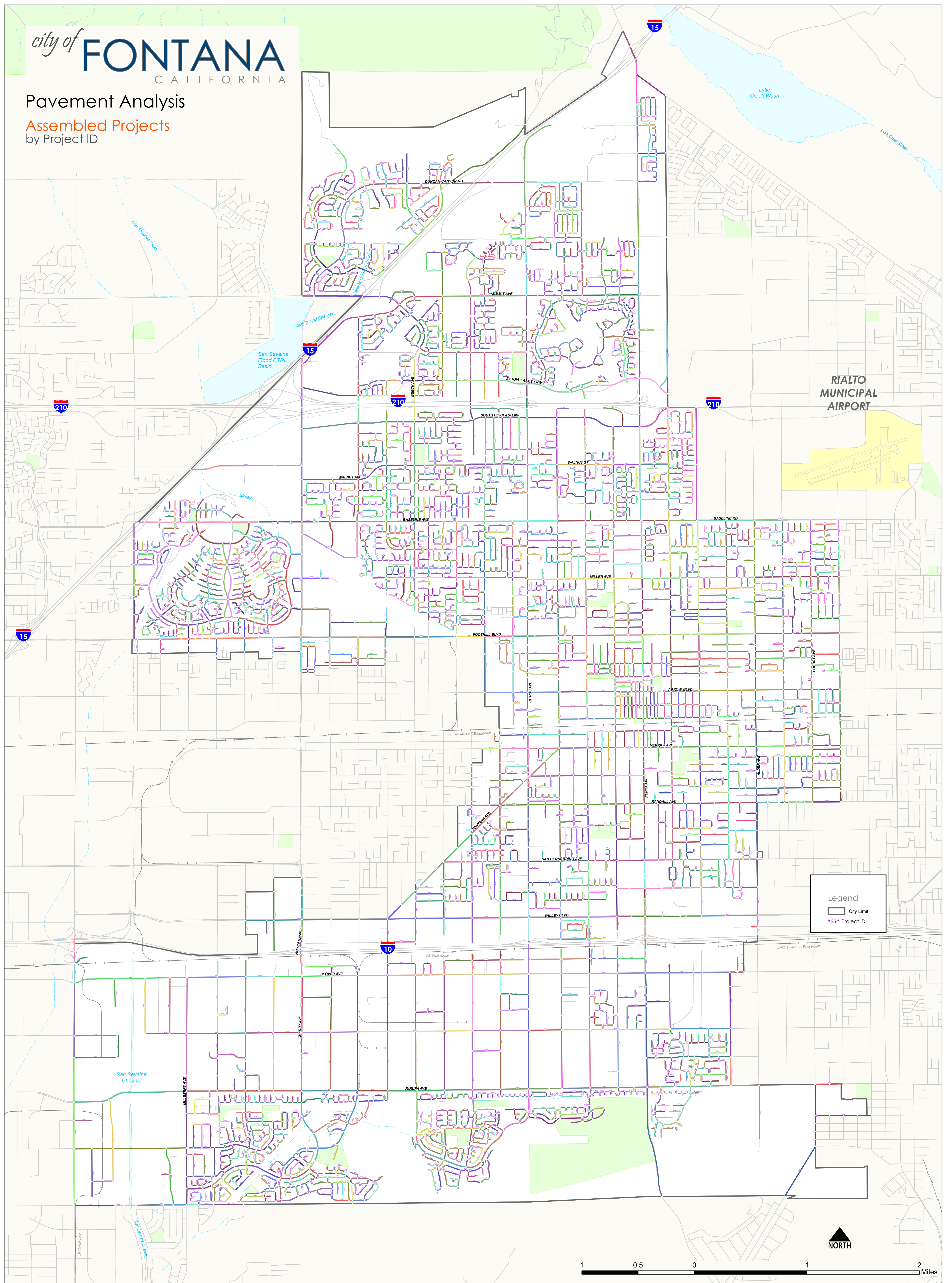

Pavement Analysis
5-Year Rehab Plan:
Current Annual Budget
by Rehab Year and Activity

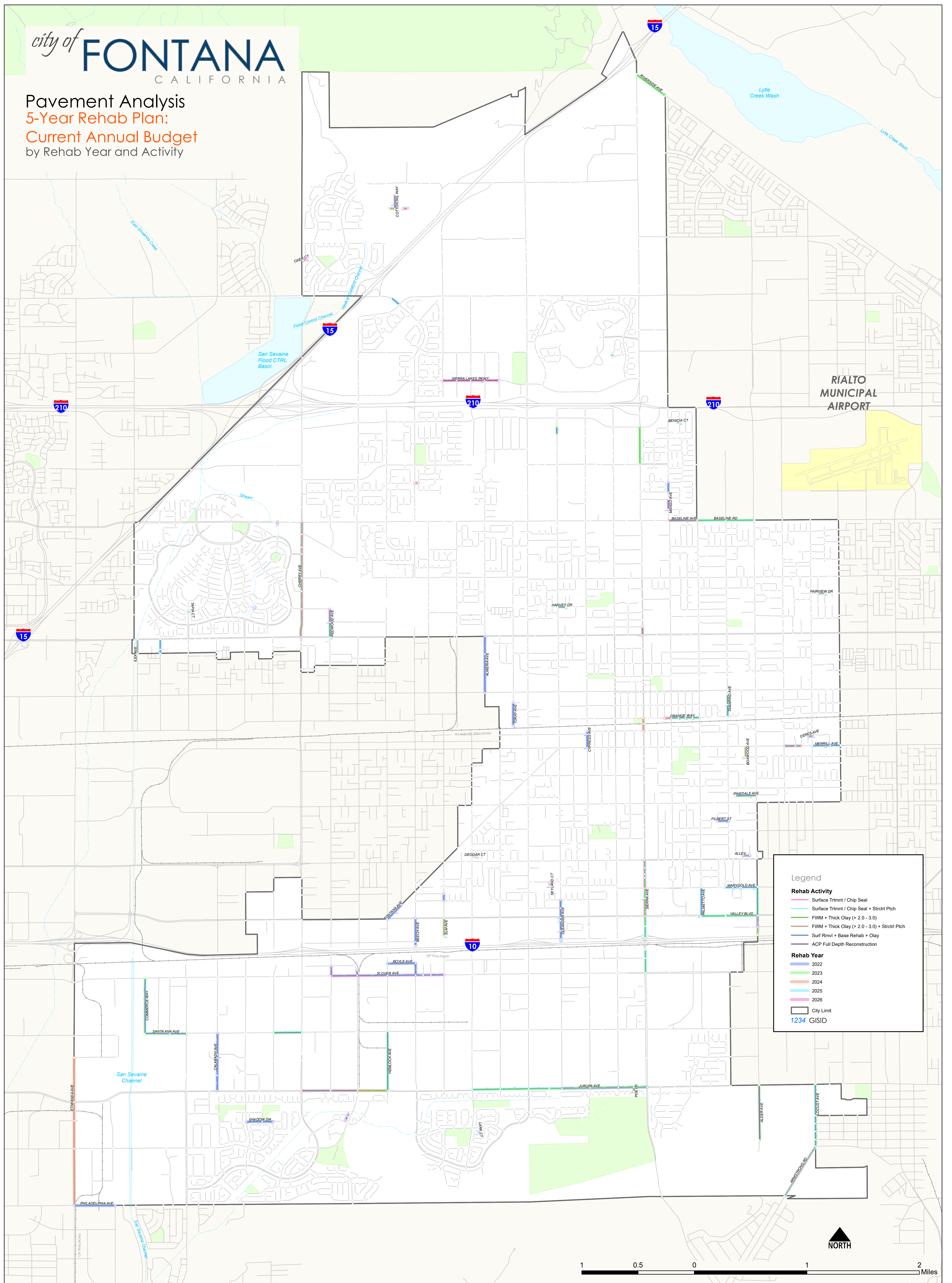

Legend

Rehab Activity

- Surface Ttmt / Chip Seal
- Surface Ttmt / Chip Seal + Strctrl Pch
- FWM + Thick Olay (> 2.0 - 3.0)
- FWM + Thick Olay (> 2.0 - 3.0) + Strctrl Pch
- Surf Rmvl + Base Rehab + Olay
- ACP Full Depth Reconstruction

Rehab Year

- 2022
- 2023
- 2024
- 2025
- 2026

City Limit
1234 GISID



Pavement Analysis
5-Year Post Rehab PCI:
Current Annual Budget
by Segment

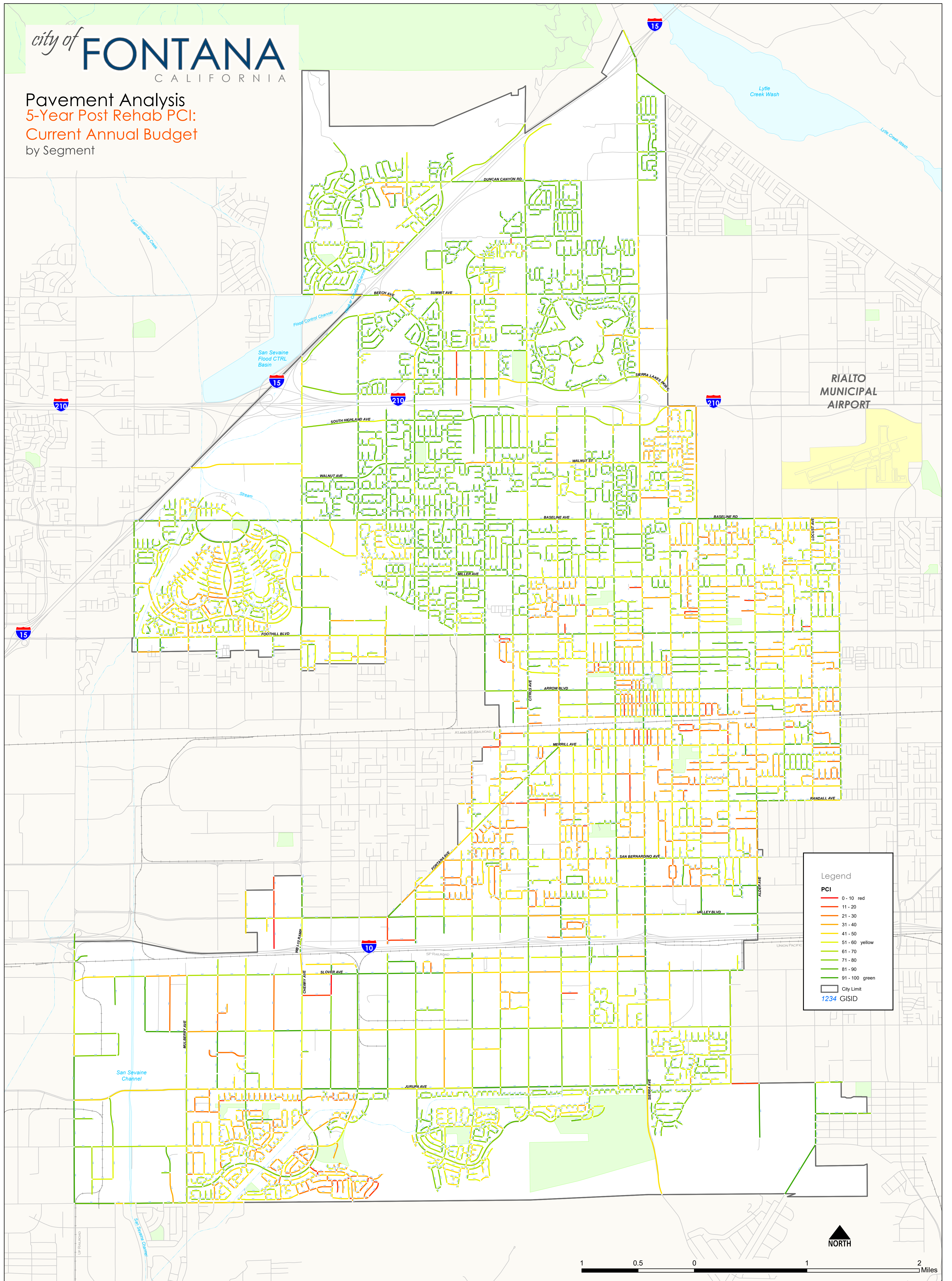

Legend

- 0 - 10 red
- 11 - 20 orange
- 21 - 30 yellow-orange
- 31 - 40 yellow
- 41 - 50 light green
- 51 - 60 green
- 61 - 70 dark green
- 71 - 80 very dark green
- 81 - 90 black
- 91 - 100 green
- City Limit (black outline)
- 1234 GISID (blue outline)

